SUB TURRI 1980

CHAPLAINS' OFFICE
MCELROY 215

BOSTON
COLLEGE
ARCHIVES

1980

Digitized by the Internet Archive
in 2011 with funding from
Boston Library Consortium Member Libraries

http://www.archive.org/details/subturriundertow1980bost

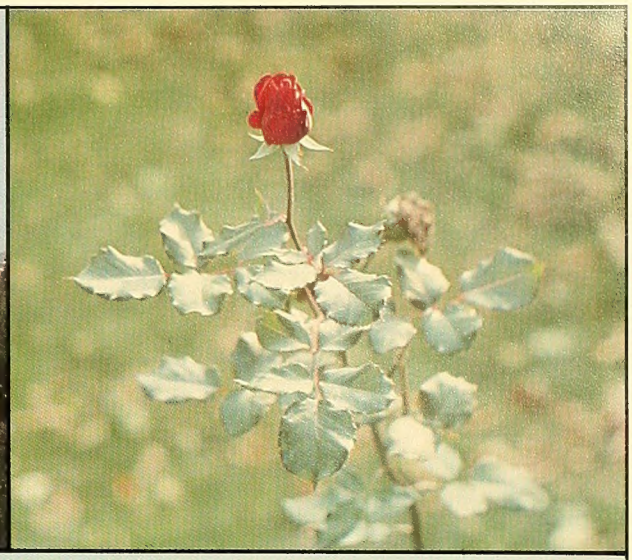

Boston College
Sub Turri 1980

Editor-in-Chief ..... **Paul Piontkowski**
Managing Editor ..... **William Rooney**
Business Manager ..... **Richard Joerres**
Faculty Advisor ..... **Rev. John Trzaska, S.J.**

On March 24, 1980 Fr. Trzaska passed away. We, the **Sub Turri** staff, dedicate this book in memory of his hard work, dedication and above all the minds and hearts of everyone he touched.

AN EXPLOSION OF BUILDING

"From 1951 to now, there has been such an explosion of building that on reflection one wonders how we managed to keep operating as a university amid the din of construction."

— from an article in Boston College Magazine, June 1979, by Charles Donovan, S.J. on the occasion of his retirement as Dean of Faculties.

"Amid the din of construction." Anyone who spent the past year on campus certainly knows what Fr. Donovan meant by that phrase. Boston College once again faces the massive upheaval and displacement caused by construction. The face of this university once again is changing so that Boston College can continue to grow as a great center of learning. Yet, despite the rapid growth and the accompanying pounding of jackhammers, Boston College may well be entering its final phase of growth, at least in physical attributes. After all of the currently planned buildings are completed, there will simply be no more room for further construction on the present Chestnut Hill campus. More significantly, however, once the new library is completed, the physical needs of Boston College as a major modern university may very well have been met.

The Buildings which were under construction this year symbolize the various directions in which Boston College is moving. The parking garage is nestled neatly under the grandstands of Alumni Stadium. In the transformation of Boston College to a largely residential school, it seemed that someone had forgotten about that symbol of our times, the automobile, and its faithful companion, the commuter. The university finally faced up to its obligation to Boston area students. Therefore, plans were quickly drawn up and implemented for a rather non-descript, prefabricated concrete edifice in which to park cars.

In the quest for the "total academic experience," more and more students have been seeking on-campus housing. The demand has been so great in recent years that it prompted the university to erect a three-wing, multitiered dormitory with dining facilities. Construction began before we arrived in September and continues as we leave in May.

For too long now, the Dramatics Society has toiled and struggled with inadequate facilities which did no justice to the high calibre of performance which they consistently attained. The coming 750 seat theater, to be built on the site now occupied by the ever popular Snake 'n Apple, will provide the facilities which are now so desperately needed. The Speech Communication and Theater Department will also benefit and be strengthened by this cultural addition.

But, by far, the most important and significant project now in the works is that of the new library. In terms of serving academic needs which, of course, is the primary purpose of all this construction — this structure will have more impact on the univer-

Proposed Theater

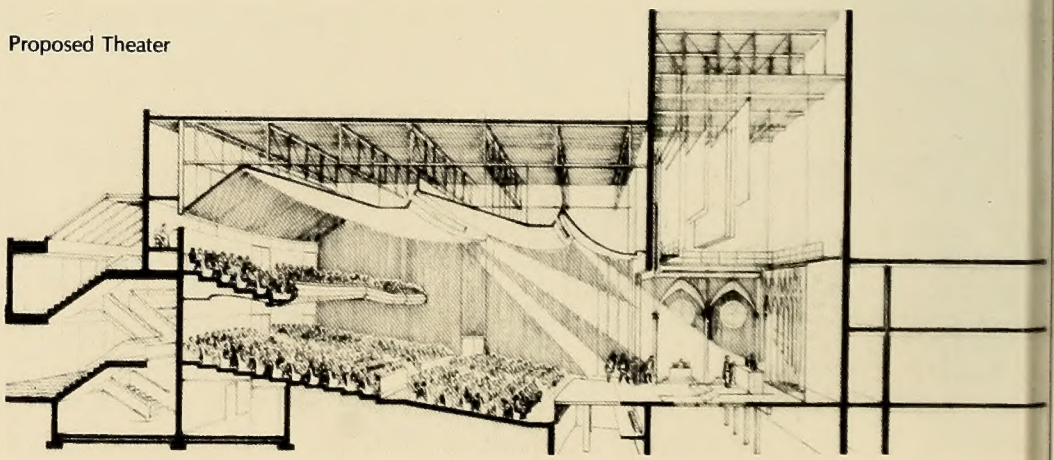

sity than any of the others. First of all, the library will serve the needs of every student, whether resident or commuter, regardless of school. Then, too, the completed library will provide more centralization for the numerous volumes scattered throughout the campus. The books will be treated with more care in a cozier home than in the dark recesses of Bapst and its satellites.

There has been no major construction at Boston College since 1976, the year before this graduating class unpacked its bags. As we depart, the din rings in our ears. Incoming classes will continue to tolerate the din until, as the next few years slide by, the ringing fades away. And with this fading, Boston College will not only continue "operating as a university," but it will have finished another important phase of growth, thus enhancing its tradition of superior liberal education.

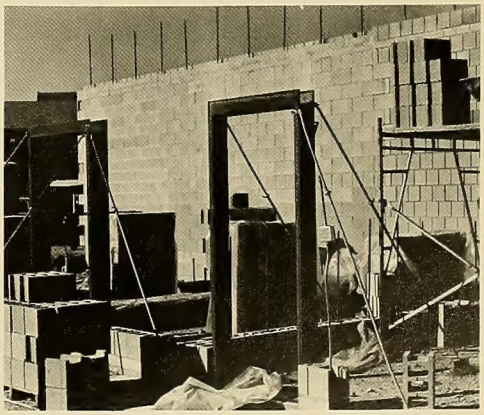

PROLOGUE

University Chaplaincy –
McElroy 215

STON

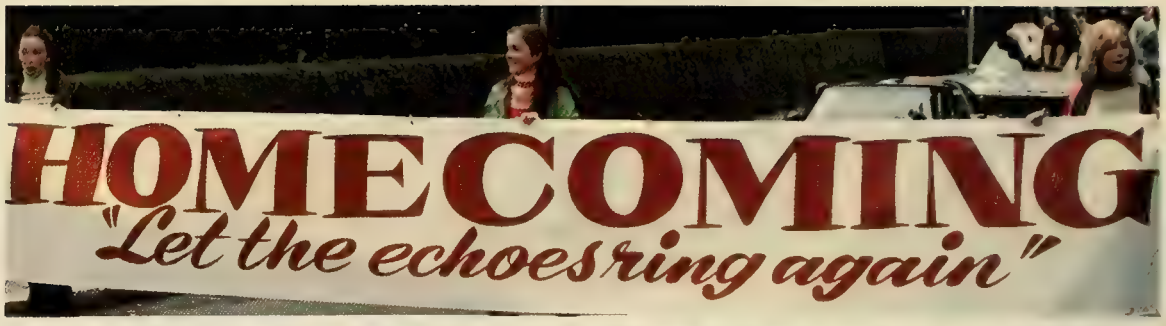
HOMECOMING
"Let the echoes ring again"

COUNTRY ROAD
THE END

BC 5
Smooth Sailing
B.C. SPORTS CLASS OF "55"

BOSTON
COLLEGE
9

STATE

TRACK

BOSTON WELCOMES ITS FIRST POPE

John Paul II Celebrates Mass On The Common

"Tonight, in a very special way, I hold out my hands to the youth of America."

"Again and again I find in young people the joy and enthusiasm of life, a searching for truth and for the deeper meaning of the existence that unfolds before them in all its attraction and potential."

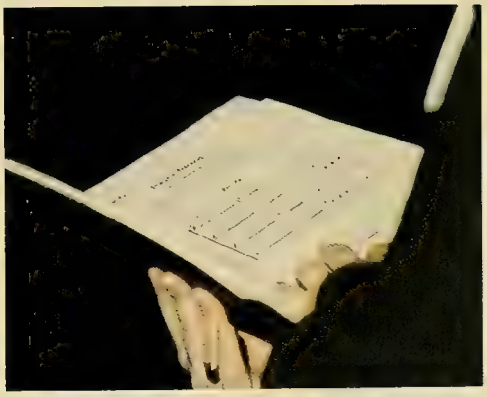

+VBI CARITAS ET AMOR + DEVS IBI EST

BOSTON COLLEGE
COMMONWEALTH AVE

BOSTON COL

OFFICIAL
1979

KRISPY

312

Mc Elroy

Higgins

Devlin

Newton Chapel

Fulton

LLO, MY
AME IS
TAMMY
TOURIST

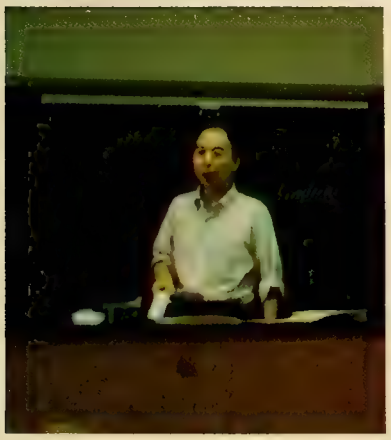

"Do not look forward to what might happen tomorrow. The same Father who cares for you today will take care of you tomorrow and everyday. Either He will shield you from suffering or He will give you unfailing strength to bear it. Be at peace, then put aside all anxious thoughts and imaginations."

— St. Francis de Sales

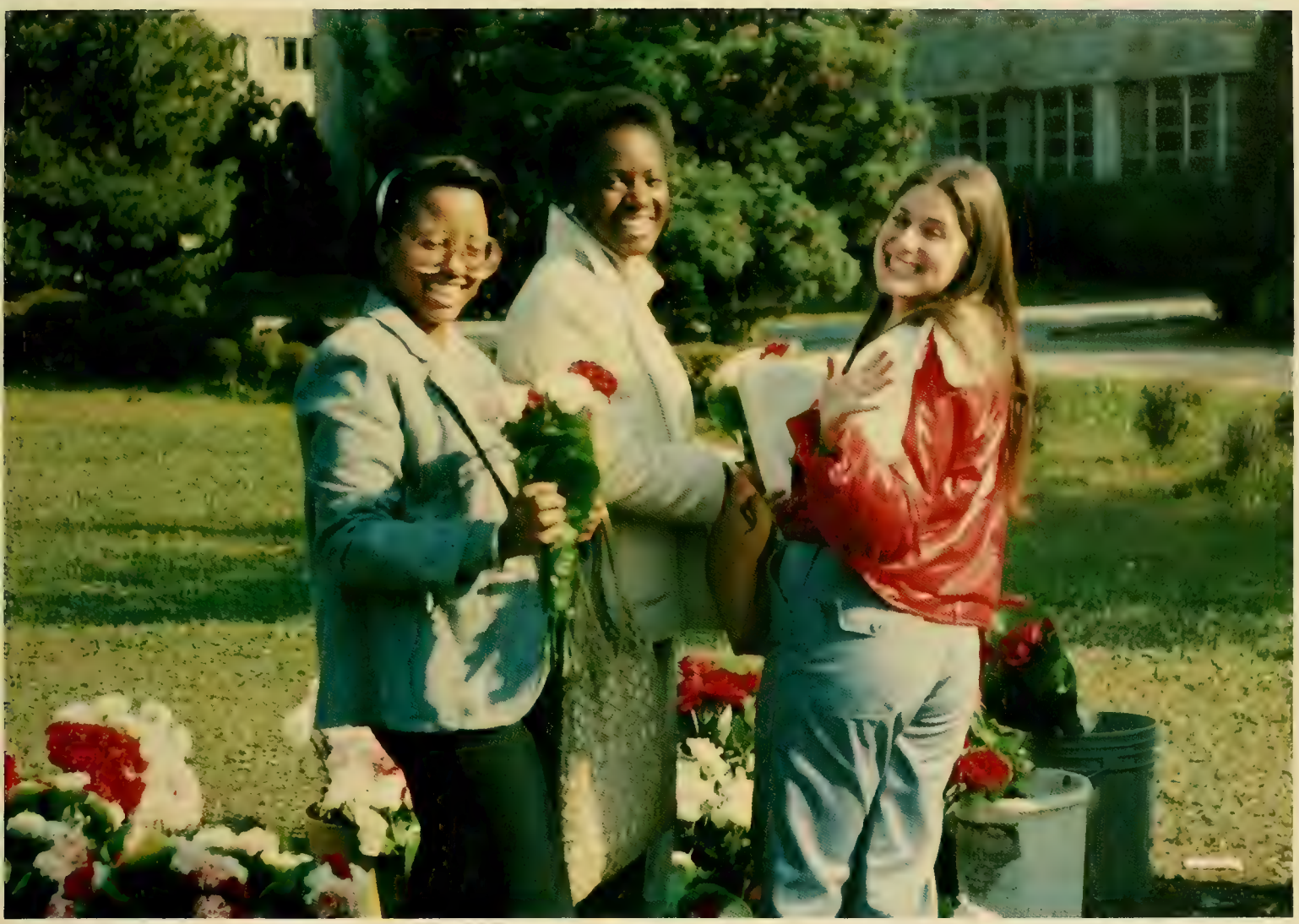

"The college undergraduate is a lot of things — many as familiar, predictable, and responsible as the bounce of a basketball, and others as startling (and occasionally as disastrous) as the bounce of a football."

— John Sloan Dickey

STUDENT LIFE

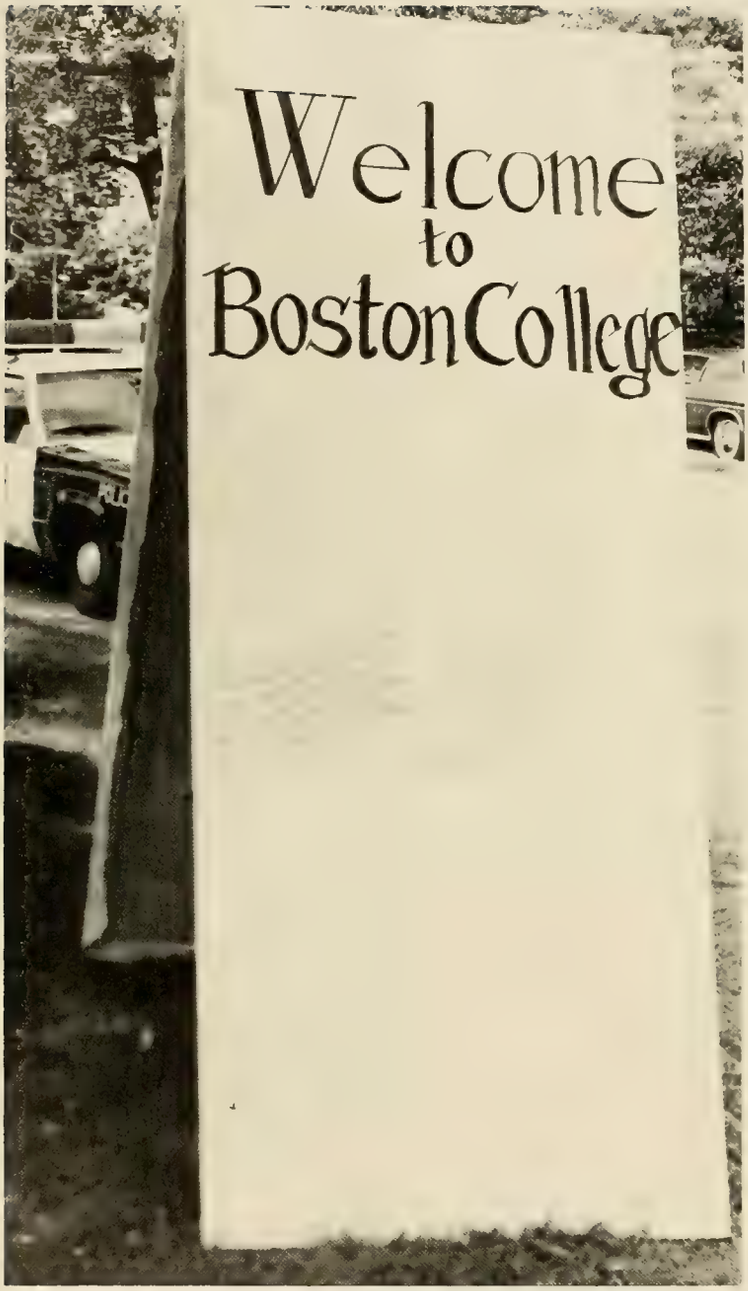
Welcome
to
Boston College

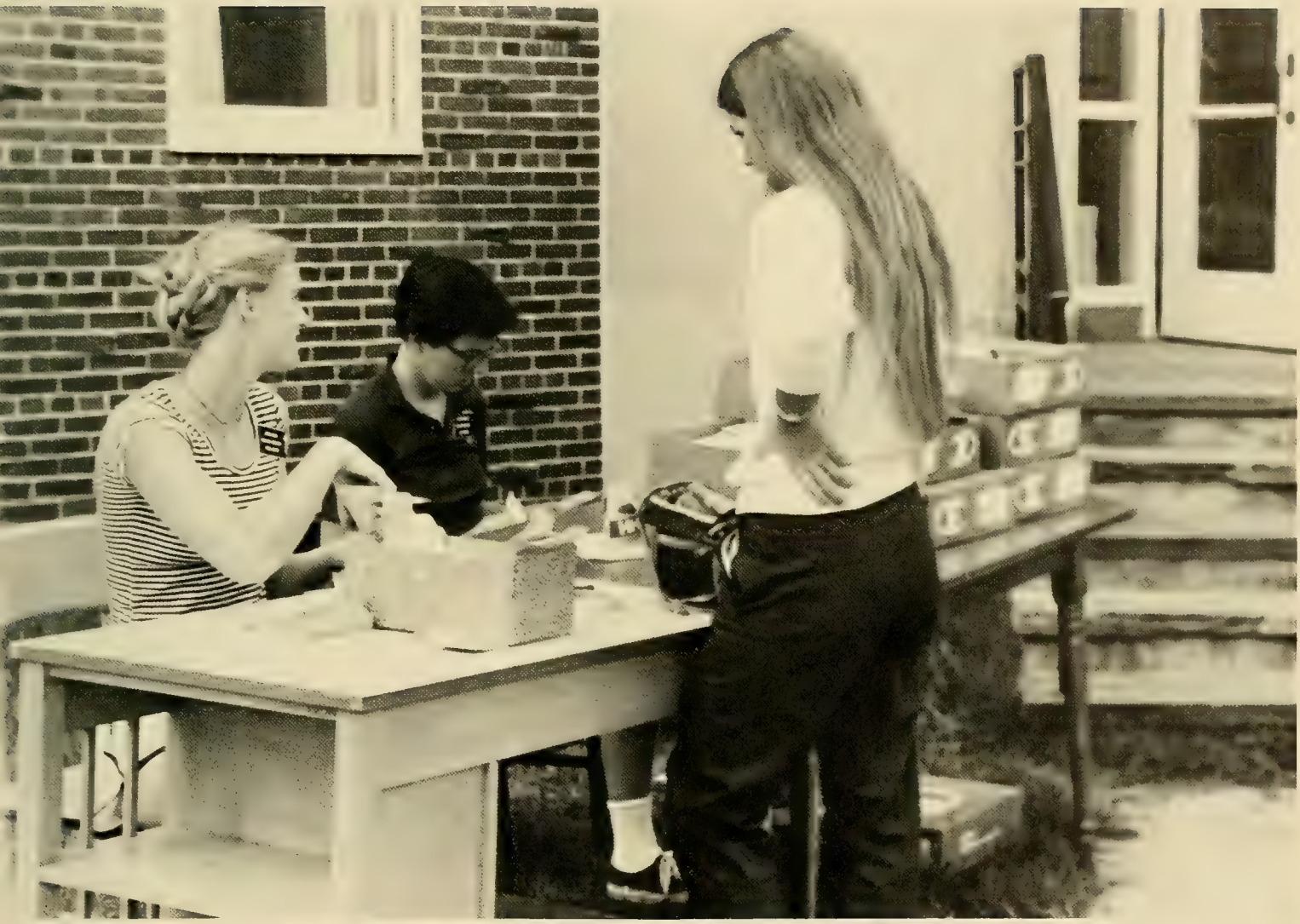

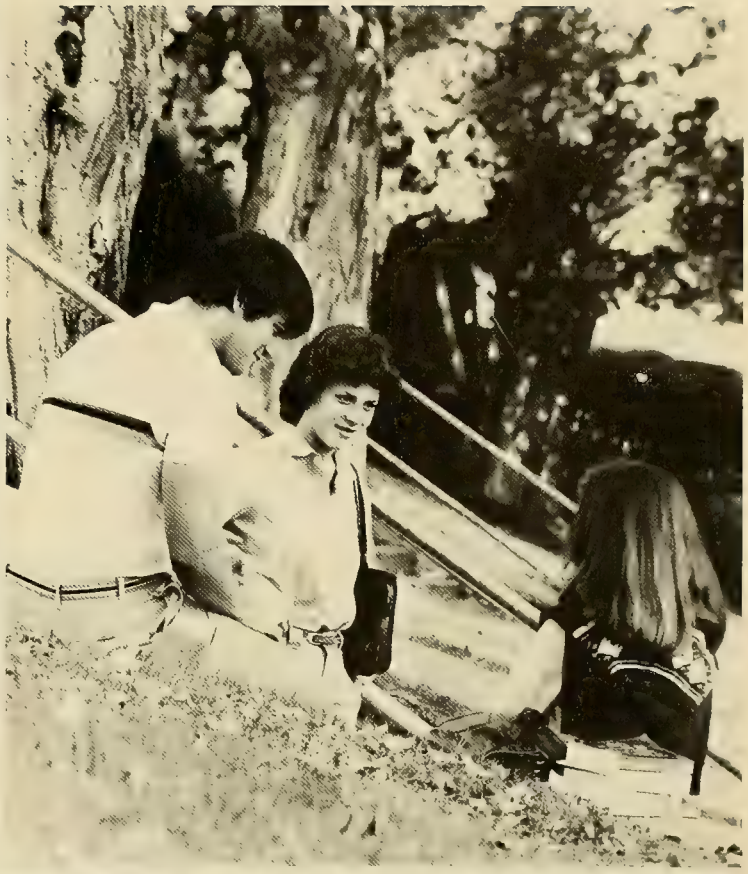

B.C. BONES
B.C. BONES

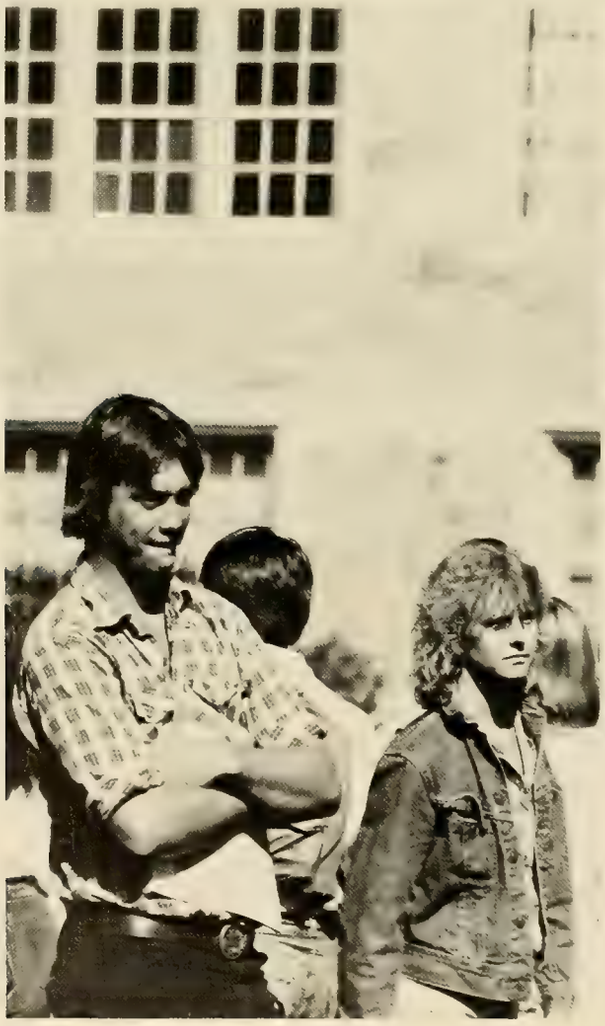

B.C.
B.C.

B.C.
CHEERLEADERS
IT WITH
SPIRIT...

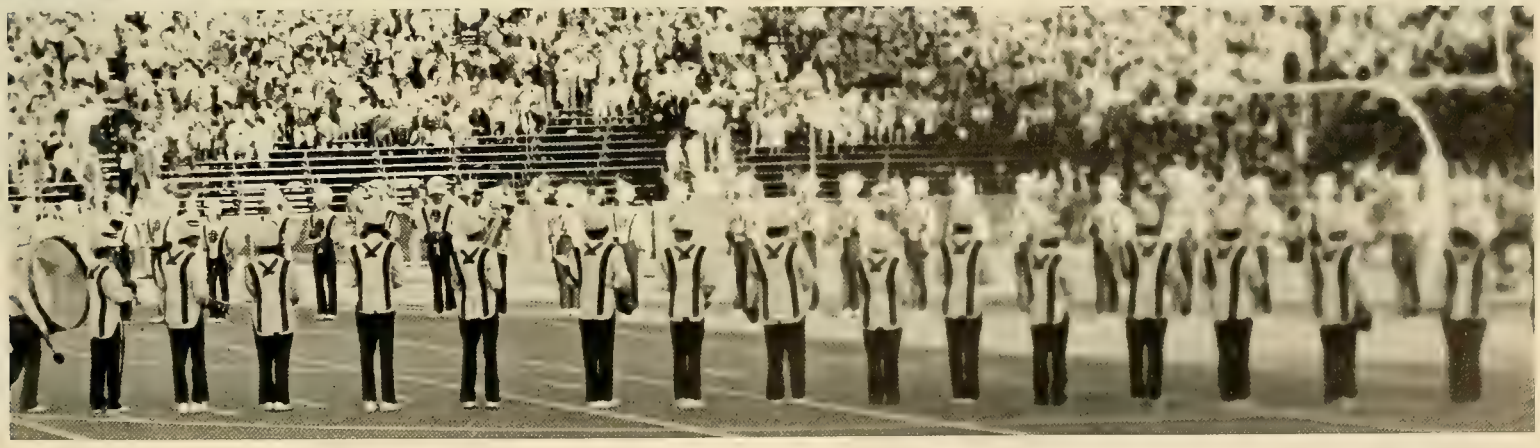

20

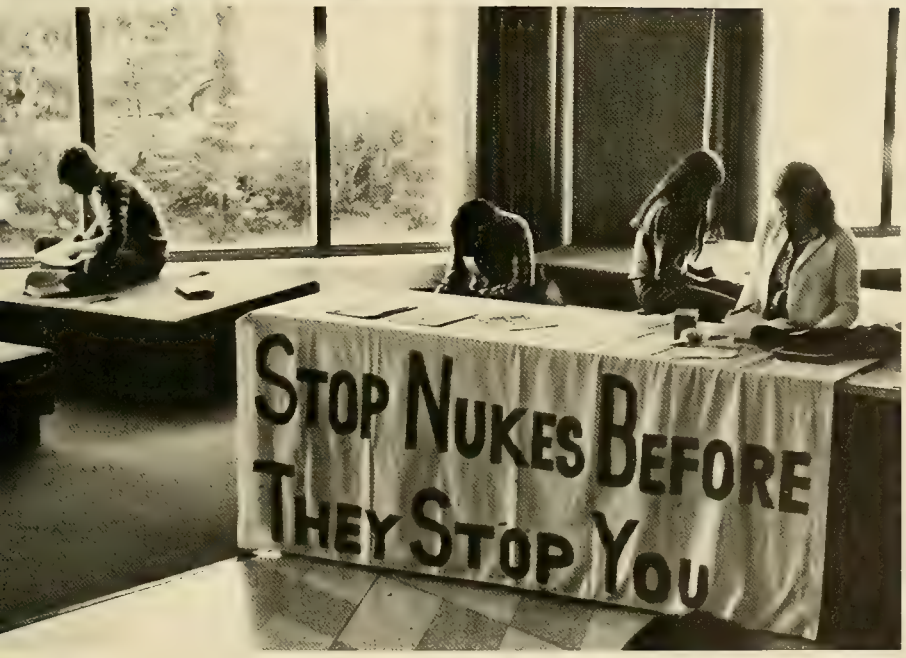
STOP NUKES BEFORE
THEY STOP YOU

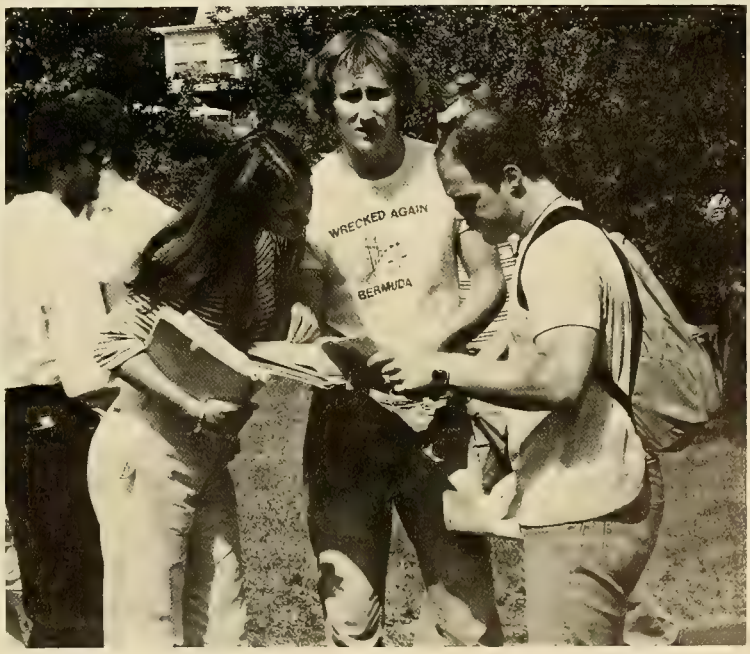
WRECKED AGAIN
BERMUDA

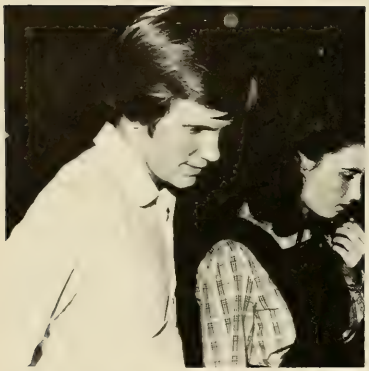

Polish festival, Gospel choir, concert; assorted events at Boston College.

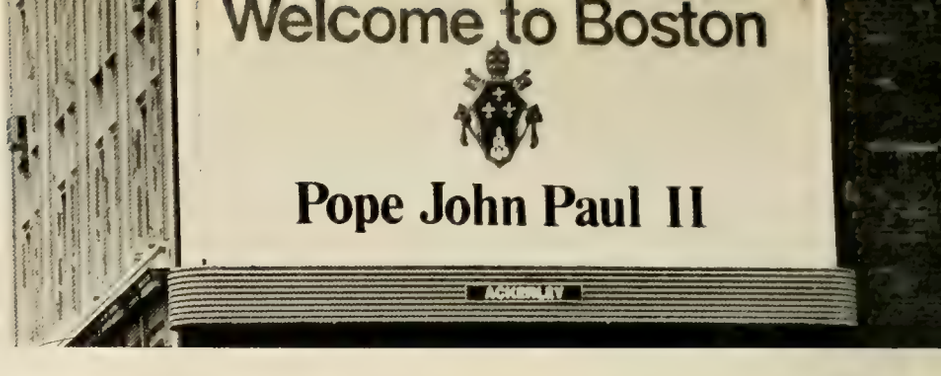
Welcome to Boston
Pope John Paul II

BOSTON COLLEGE

A SMILE CAN
NEVER BE KEPT;
IT CAN ONLY
BE GIVEN AWAY.

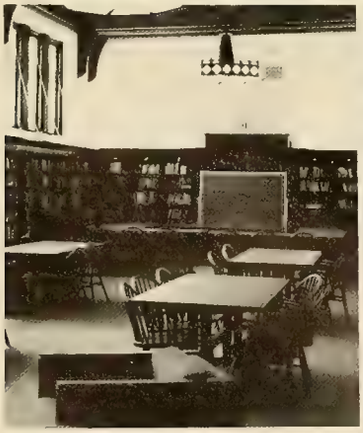

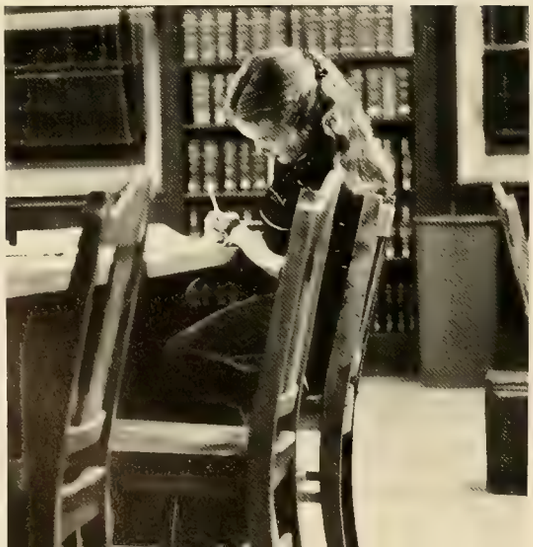

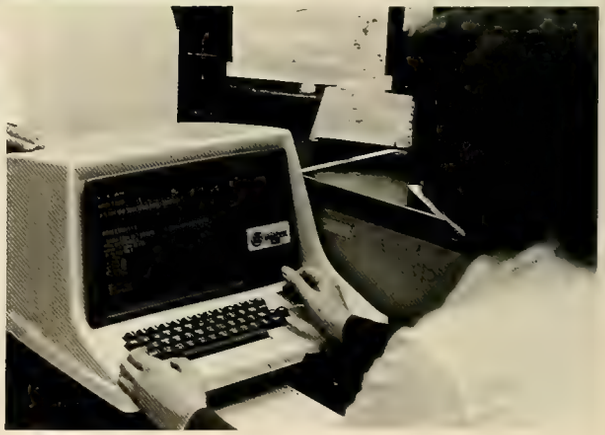

We come together . . . as individuals from varied backgrounds with assorted interests.

. . . the time is ripe . . . for learning . . . and aspiring.

During our academic careers . . . these new faces . . . become the people we learn with . . . study with . . .

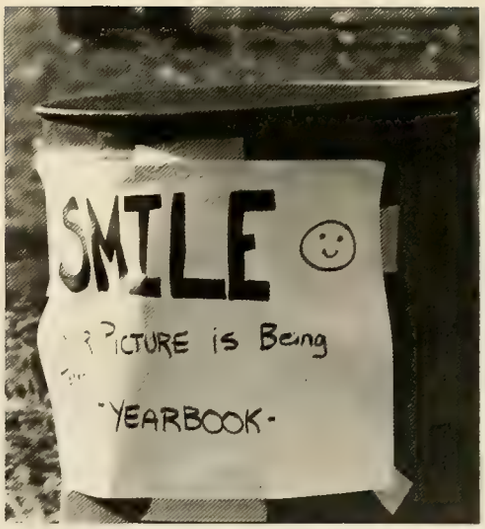

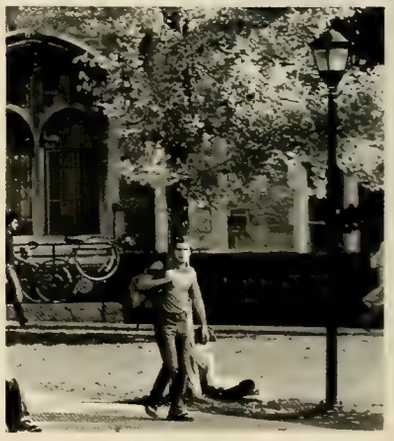

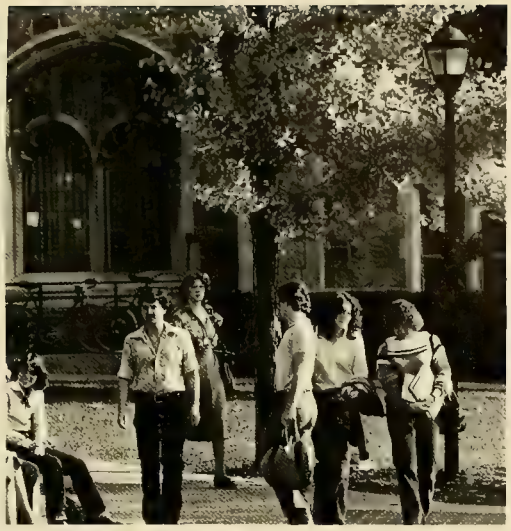

The friends we live with.

Sharing ourselves with these students as we travel through each day . . .

we learn who we are and we learn how to strive for who we might become.

ERATION

NO
PARKING
TOW
AWAY
ZONE

PRIVATE
MONASTERY
GARDENS

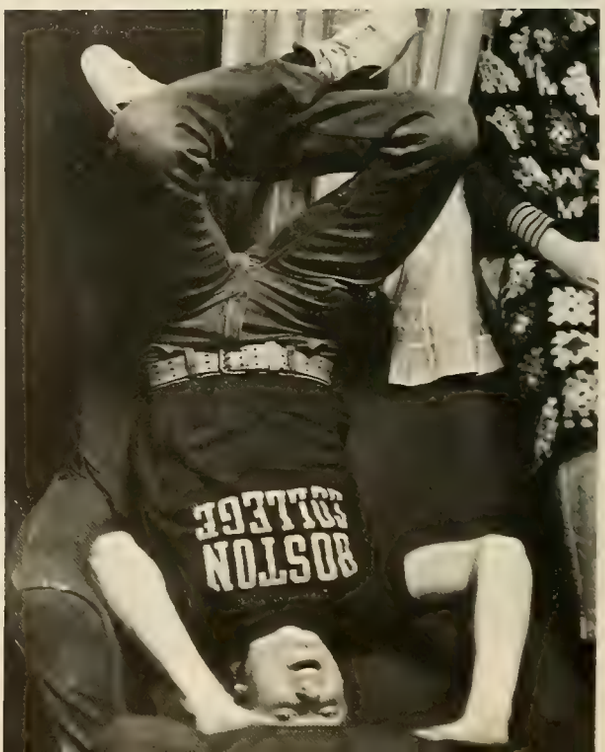
BOSTON
COLLEGE

ROCKY II

TAKE

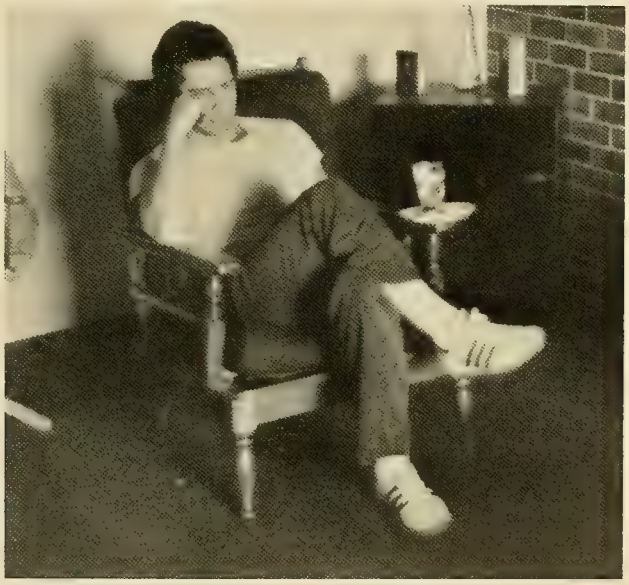

"Ressies" Renamed

Along with all of the construction going on here, Boston College seems to be renaming buildings left and right. First, the recreation complex was rededicated to William Flynn, and a house on College Road was named for the first woman professor in the College of Arts and Sciences, Alice Bourneuf. Then, they went and renamed the Reservoir apartment building.

On November 3, 1979, a ceremony was held to show off a refurbished lobby and to reveal a new name for the "Ressies": Edmond's Hall. Edmond Walsh, S.J., not to be confused with Fr. Michael Walsh, former president of Boston College, was Dean of Admissions here for twenty-eight years. As the new plaque on the facade of Edmond's Hall says, Fr. Walsh "made Boston College alma mater for thirty-five thousand students." Anyone who can read over 35,000 "Why-I-Will-Be-the-Best-Boston College-Student-Ever" essays, deserves to have a building named after him.

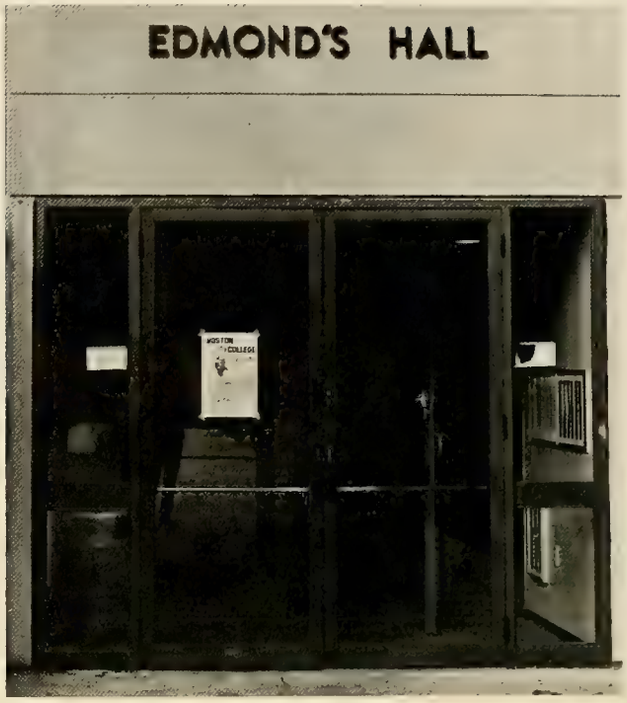

College PIZZA
Coca-Cola

The Ground Round
A FAMILY FUN PLACE
TO EAT AND DRINK

the clean
coin-op
laundry and dry cleaning
Chips
PUB
Discotheque
Eating & Drinking Pub

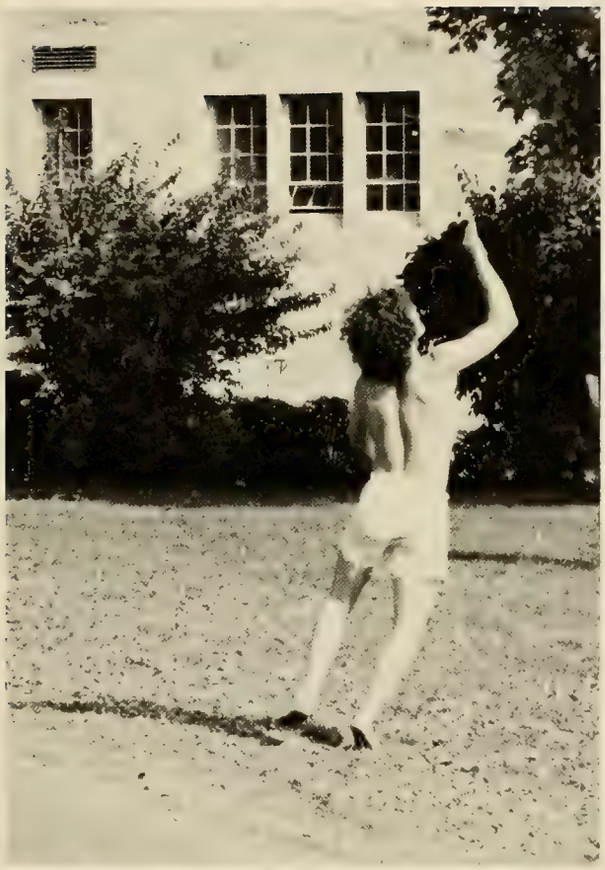

7
B

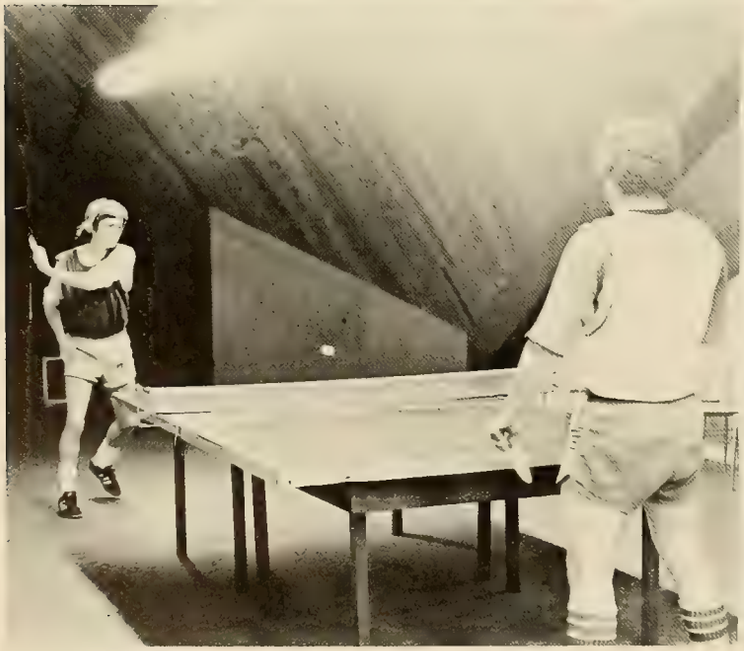

RTSIDE
2
BOSTON COLLEGE

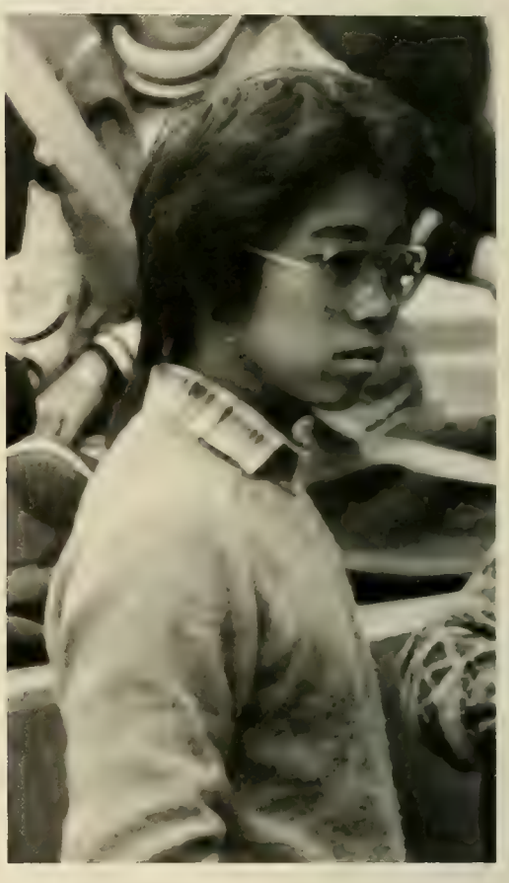

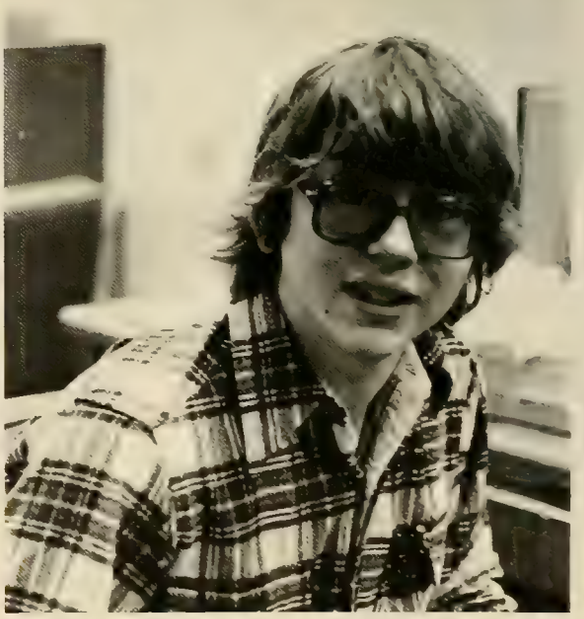

The apparition of these faces in the crowd;
Petals on a wet, black bough.

Ezra Pound

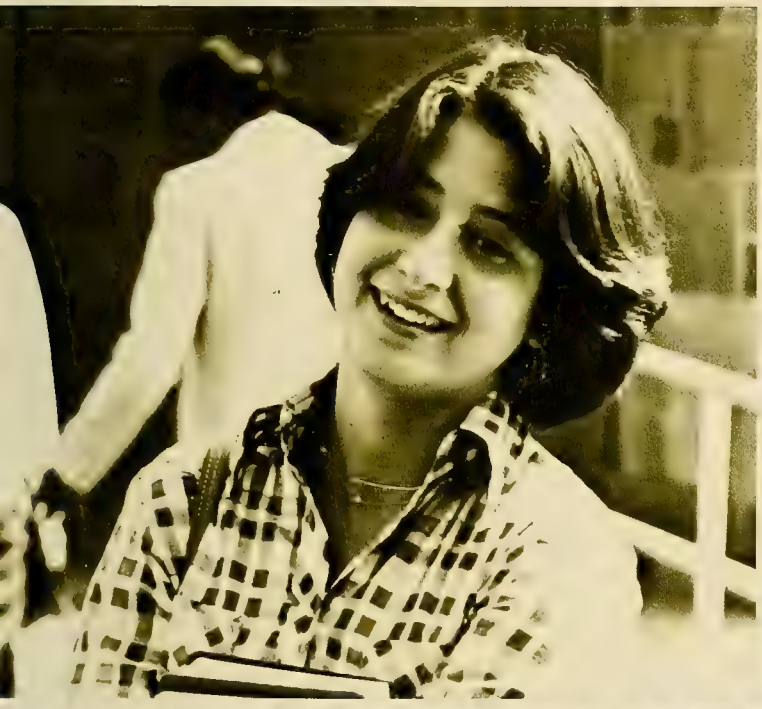

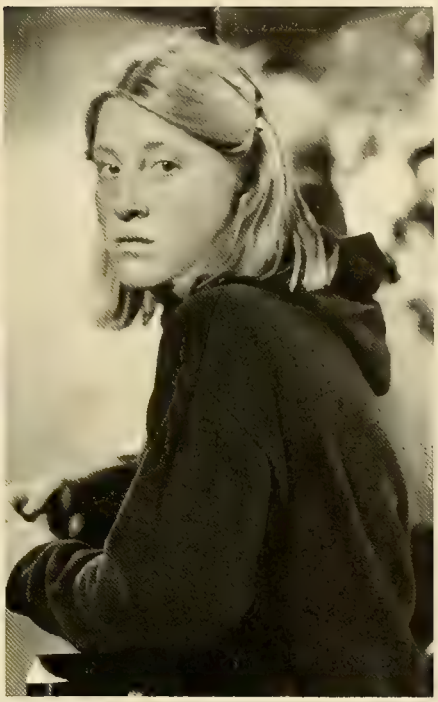

"Houses were knocked down . . ."

Charles Dickens, one of the great masters of description, writes in his novel, **Dombey and Son,** what happens to a certain neighborhood, Staggs's Gardens, as it is destroyed to make way for the new railroad. No picture on these pages could portray any better the similar, but not identical, type of upheaval which is taking place on campus.

". . . streets broken through and stopped; deep pits and trenches dug in the ground; enormous heaps of earth and clay thrown up; buildings that were undermined and shaking, propped by giant beams of wood . . . Everywhere were bridges that led nowhere; thoroughfares that were wholly impassable; . . . temporary wooden houses and enclosures, in the most unlikely situations; . . . fragments of unfinished walls and arches, and piles of scaffolding, and wildernesses of bricks, and giant forms of cranes, and tripods straddling above nothing. There were a hundred thousand shapes and substances of incompleteness, wildly mingled out of their places; upside down, burrowing in the earth, aspiring in the air, mouldering in the water, and unintelligible as any dream."

But out of the ashes and rubble arises a new community which is greatly improved and much more prosperous.

"There was no such place as Staggs's Gardens. It had vanished from the earth. The miserable waste ground, where the refuse-matter had been heaped of yore, was swallowed up and gone, and in its frowsy stead were tiers of warehouses, crammed with rich goods and costly merchandise. The old by-streets now swarmed with passengers and vehicles of every kind; the new streets that had stopped disheartened in the mud and wagon-ruts formed towns within themselves, originating wholesome comforts and conveniences belonging to themselves, and never tried nor thought of until they sprung into existence. Bridges that had led to nothing, led to villas, gardens, churches, healthy public walks . . . ."

Boston Collge, like Staggs's Gardens, will emerge from all this turmoil much improved. Yet, just like Staggs's Gardens, Boston College can never be the

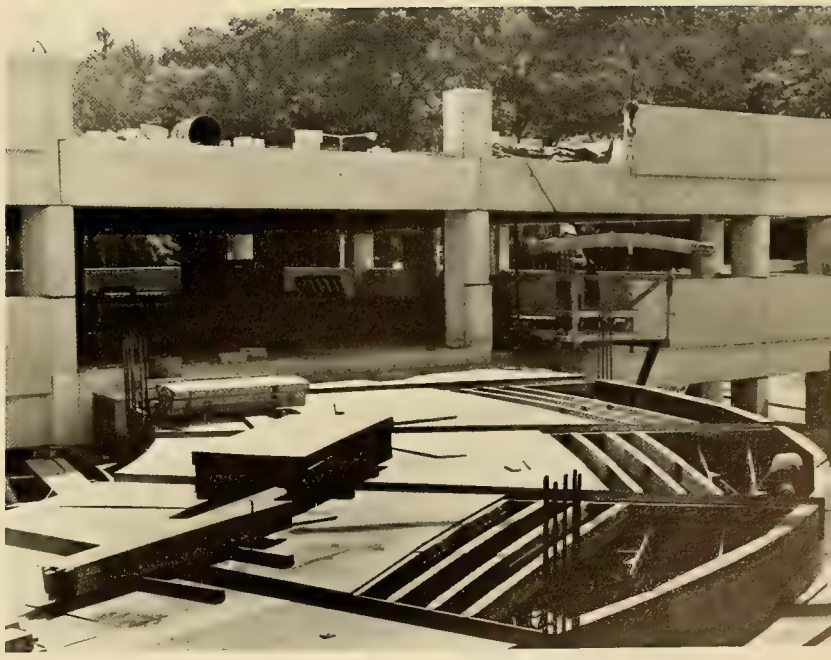

I look around and I wonder how the years and I survived.

— Joan Baez

LADIES

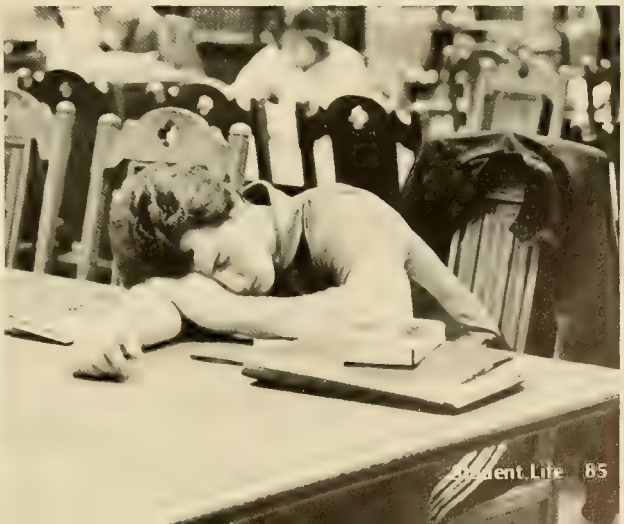

SENIORS

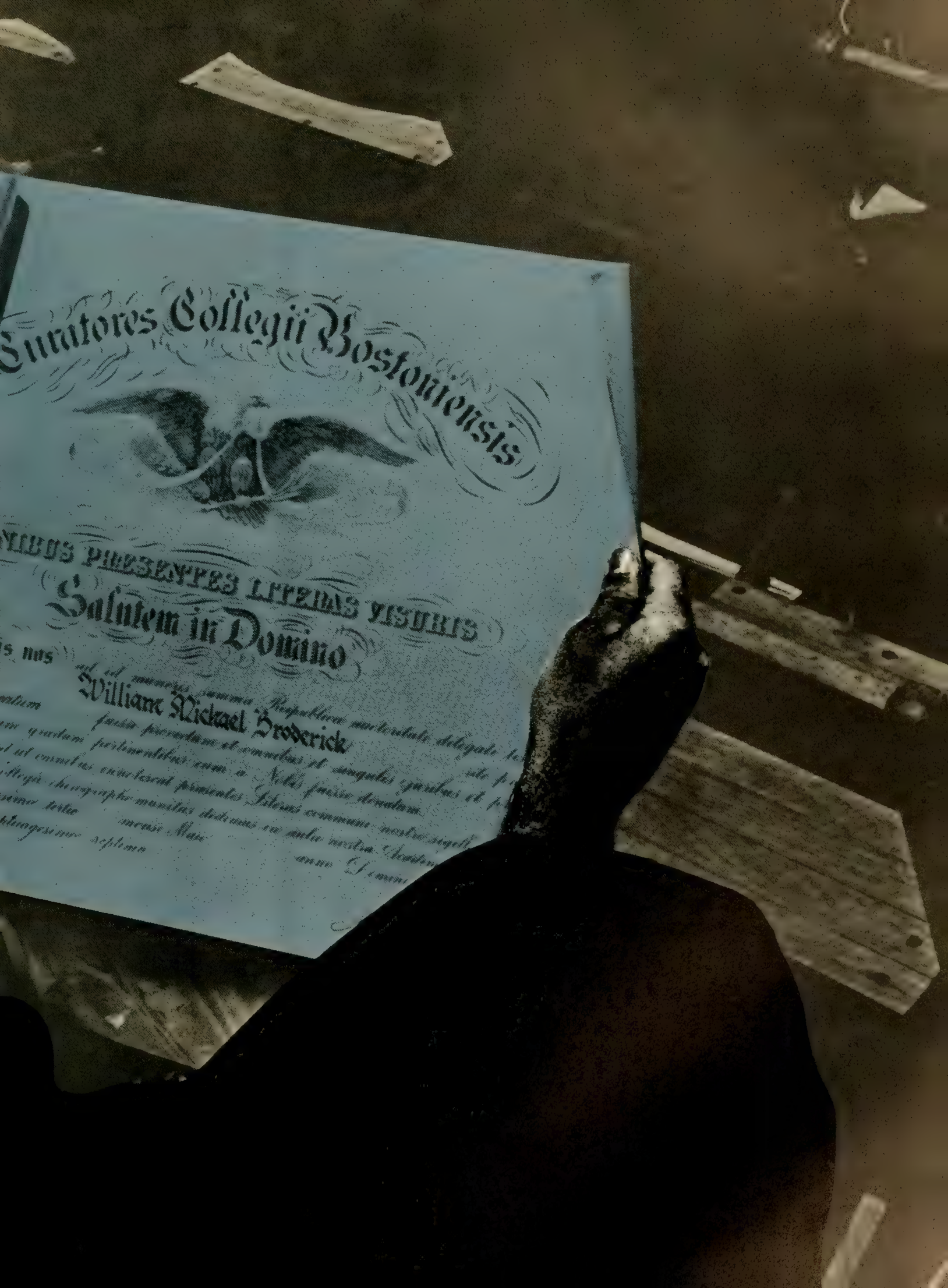
Curatores Collegii Bostoniensis
Salutem in Domino
William Michael Broderick

Nayla F. Abu-Haydar
Arts and Sciences
B.A. Political Science

Pilar Acosta
School of Management
B.S. Computer Science

Sawsan Ahmed
Arts and Sciences
B.S. Biology

David W. Aiken
Arts and Sciences
B.A. Mathematics

Lois R. Ajamian
School of Nursing
B.S. Nursing

Ingrid E. Akerblom
Arts and Sciences
B.S. Biology
Economics

Michele D. Alafat
Arts and Sciences
B.A. English
Speech Communication

Judith A. Albanese
School of Management
B.S. Finance

Robert R. Allen
Arts and Sciences
B.S. Biology

Andrew B. Allis
Arts and Sciences
B.A. Philosophy
Theology

Ann Marie Almeida
Arts and Sciences
B.A. Psychology
Speech Communication

Jane Altimari
School of Education
B.A. Elem-Special
Education

Thomas H. Alton
Arts and Sciences
B.A. History
French

Susan Ambriano
Arts and Sciences
B.A. Psychology

Paul F. Anastas
Arts and Sciences
B.A. Economics

Nanette M. Anctil
Arts and Sciences
B.A. English

Be a Jeepster!

Deborah R. Anderson
Arts and Sciences
B.A. Political Science

Drew A. Anderson
Arts and Sciences
B.A. Sociology
Speech-Communication

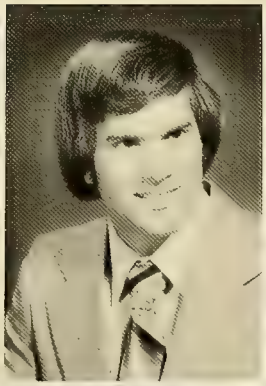

John B. Anderson
Arts and Sciences
B.A. Political Science

Jane M. Angolia
Arts and Sciences
B.A. Economics

John F. Annese
Arts and Sciences
B.S. Biology

Charles J. Antetomaso
School of Management
B.S. General
Management

Michael P. Anthony
Arts and Sciences
B.S. Biology
English

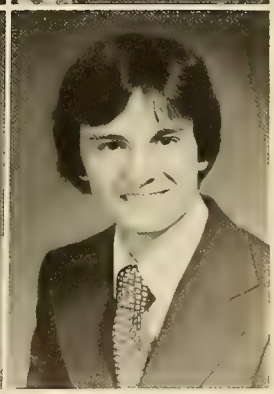

Paul T. Antosca
School of Management
B.S. Accounting

Marianne Anzuoni
Arts & Sciences
B.A. Speech
Communication

John Apazidis
Arts & Sciences
B.S. Economics

Kathleen Aranci
School of Management
B.S. Marketing

Tammy J. Arico
Arts & Sciences
B.A. Sociology

Teresa H. Arkerson
School of Management
B.S. Accounting

Anne M. Armstrong
Arts & Sciences
B.A. Sociology

William Army
Arts & Sciences
B.A. History

Thomas D. Arnold
Arts & Sciences
B.S. Biology
Psychology

Patricia B. Aromando
Arts & Sciences
B.A. English

Deodato M. Arruda
Arts & Sciences
B.A. Political Science

Cheryl A. Arsenault
Arts & Sciences
B.A. Psychology

James J. Artaiz
Arts & Sciences
B.A. Sociology

Vache H. Astarjian
Arts & Sciences
B.A. Philosophy

Edward Atamian
Arts & Sciences
B.A. Political Science
Economics

Cynthia H. Atkins
Arts & Sciences
B.A. Sociology
Economics

Gail M. Aucoin
School of Nursing
B.S. Nursing

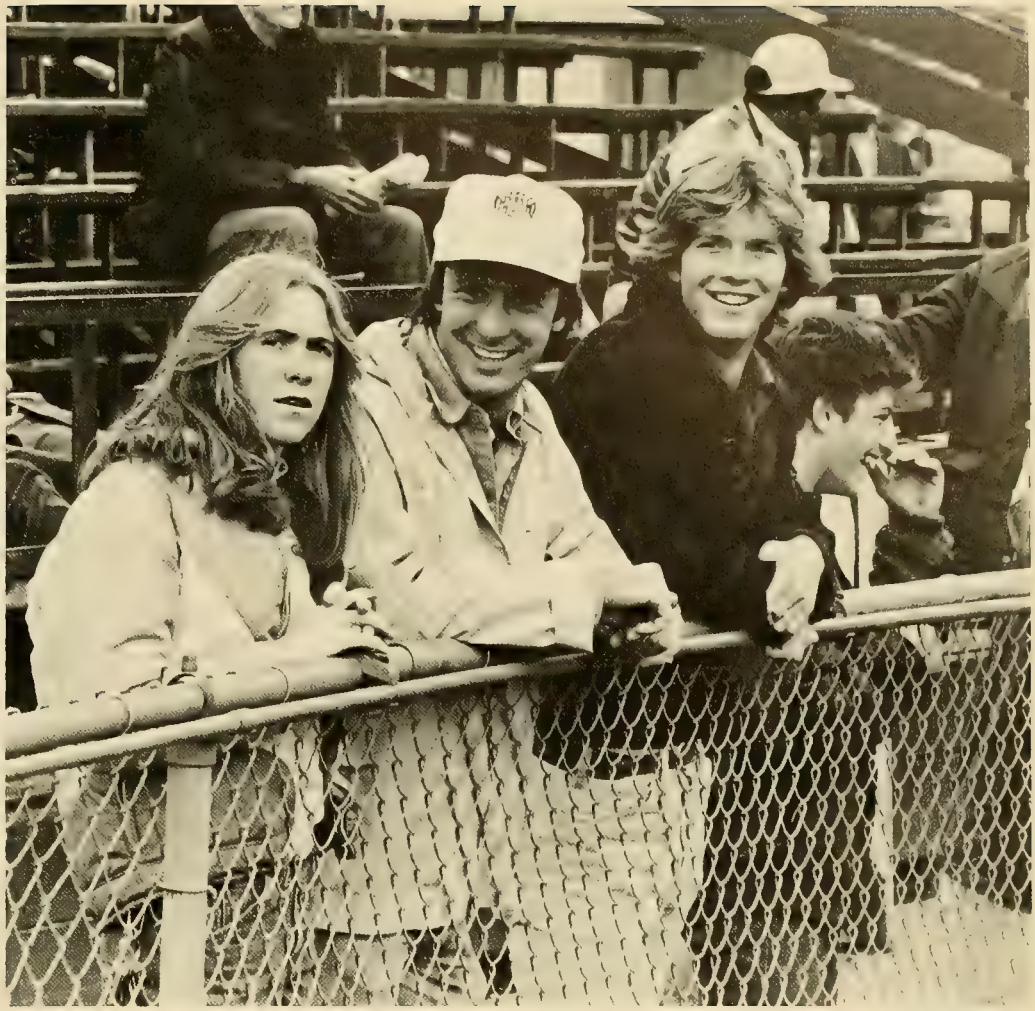

Patricia A. Audie
School of Nursing
B.S. Nursing

Karla M. Auld
Arts & Sciences
B.A. English

Kim A. Aultman
Arts & Sciences
B.A. Sociology
English

Ellen V. Austin
School of Nursing
B.S. Nursing

Stuart J. Austin
Arts & Sciences
B.A. Political Science
English

Anthony P. Ayers
School of Management
B.S. Marketing

James A. Aylward
Arts & Sciences
B.A. Political Science

Deborah A. Azarian
Arts & Sciences
B.A. Speech
Communication

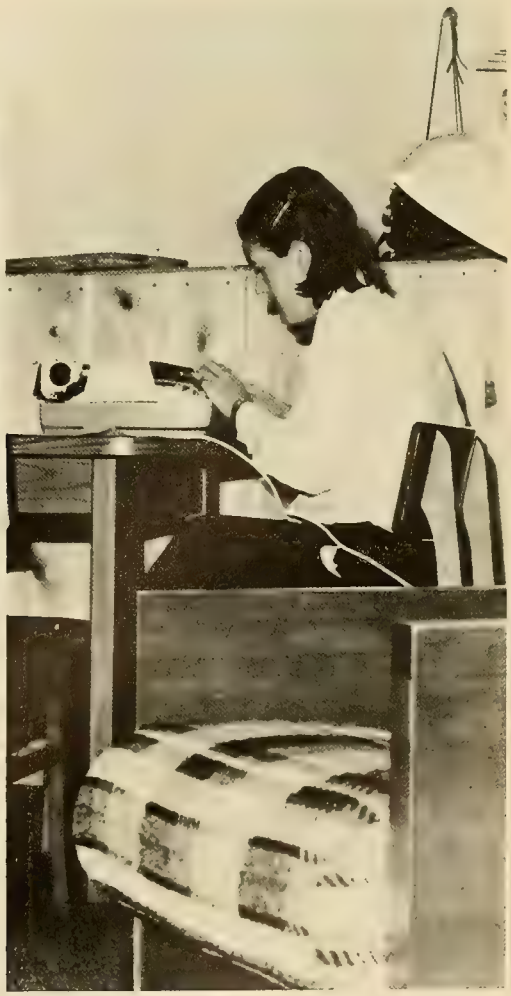

Anne M. Baccari
Arts & Sciences
B.A. English

William C. Bade
Arts & Sciences
B.S. Geology
Geophysics

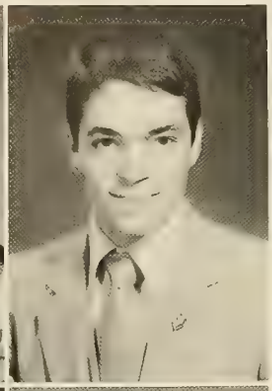

Jose S. Bairos
Evening College
B.A. General
Management

John M. Baker
School of Management
B.S. Accounting

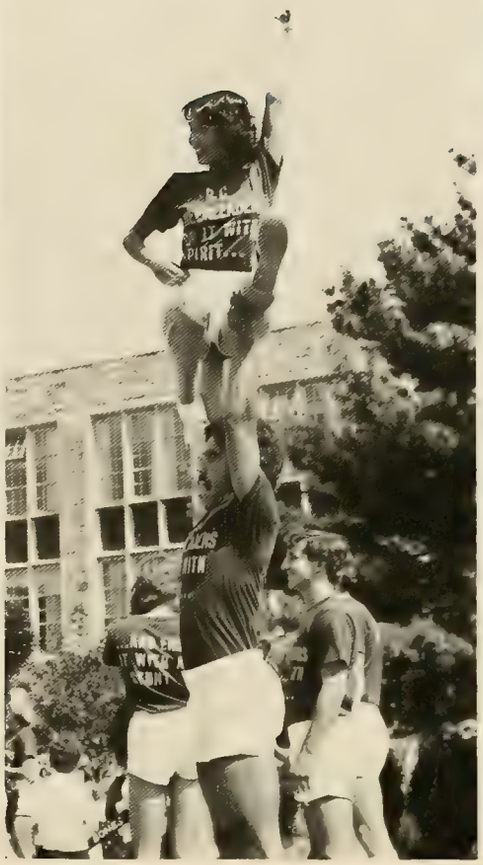

Steven J. Balsamo
Arts & Sciences
B.S. Biology

Diane M. Bancroft
Arts & Sciences
B.S. Biology

Stephen M. Bane
Arts & Sciences
B.S. Biology

Michele A. Barbar
School of Management
B.S. Marketing

"It's your move."

Jeanne Barclay
Arts and Sciences
B.A. Psychology
Sociology

Stephen J. Barger
School of Management
B.S. Marketing

Elizabeth T. Barletta
Arts & Sciences
B.A. Political Science

Edward J. Barnes
Arts & Sciences
B.A. Psychology

John W. Barone
Arts & Sciences
B.S. Biology

James J. Barry
Arts & Sciences
B.A. Political Science
English

Renee M. Barry
Arts & Sciences
B.A. Speech Theater

Richard C. Barry
School of Management
B.S. Accounting

Elenie C. Bartzokis
Arts & Sciences
B.A. Psychology

Marylu Basala
Arts & Sciences
B.S. Biology
Psychology

Thomas M. Bates
Arts & Sciences
B.A. English
Political Science

Laurie E. Bateson
School of Education
B.A. Elem-Special
Education

John Batista
Arts & Sciences
B.A. Psychology
Sociology

James M. Batt
Arts & Sciences
B.A. Economics
Political Science

Gregory J. Battista
Arts & Sciences
B.A. Political Science
Philosophy

Frederick C. Bauer
Arts & Sciences
B.S. Biology

Heidi J. Bear
School of Management
B.S. Marketing

Deborah E. Beatty
Arts & Sciences
B.A. English

Bruce H. Beauchamp
School of Management
B.S. Accounting

Kathlyn M. Beaudry
School of Nursing
B.S. Nursing

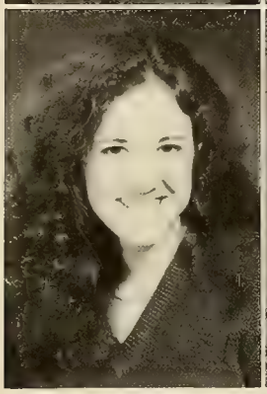

Donna S. Becker
Arts & Sciences
B.S. Chemistry

Sheila A. Becker
Arts & Sciences
B.A. Romance Language

Michele A. Bedle
Arts & Sciences
B.A. Studio Art

Bonnie J. Bedrick
School of Nursing
B.S. Nursing

Cynthia S. Bedrosian
Arts & Sciences
B.A. Political Science

Marybeth Begley
School of Management
B.S. Accounting

Cheryl A. Behan
Arts & Sciences
B.A. Sociology

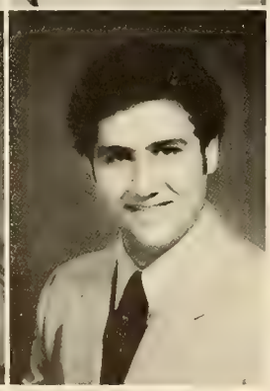

Robert D. Bejoian
Arts & Sciences
B.A. Political Science
Economics

Jody L. Belcinski
School of Nursing
B.S. Nursing

Maria Beldekas
Arts & Sciences
B.S. Biology

Richard F. Belinski
Arts & Sciences
B.A. Economics
Political Science

Michael W. Bell
School of Management
B.S. Accounting
Economics

Csilla H. Bene
Arts & Sciences
B.A. Political Science

Peter P. Benedetto
Arts & Sciences
B.A. Economics

Martin J. Benison
Arts & Sciences
B.A. Economics

John Joseph Bent
School of Management
B.S. Accounting
Computer Science

Stephen B. Bergson
School of Management
B.S. Marketing

Richard J. Berhalter
School of Management
B.S. Marketing

Shauna L. Bermingham
School of Education
B.A. Elem-Special Education

Joanna E. Bernardo
Arts & Sciences
B.A. Speech Communication

Roxanne P. Bernas
Arts & Sciences
B.A. Economics

Ronald G. Bertolami
Arts & Sciences
B.A. Economics

Lorna J. Bertrand
School of Management
B.S. Marketing

Paul M. Bessette
Arts & Sciences
B.A. Political Science

Daniel P. Bigelow
School of Management
B.S. Marketing

James A. Bigos
Arts & Sciences
B.A. History

Gerald E. Bilodeau
Arts & Sciences
B.A. Mathematics

Barry L. Bilzerian
Arts & Sciences
B.A. Political Science
Economics

William G. Bischoff
Arts & Sciences
B.A. English
Political Science

Thomas B. Bishop
Arts & Sciences
B.A. Economics

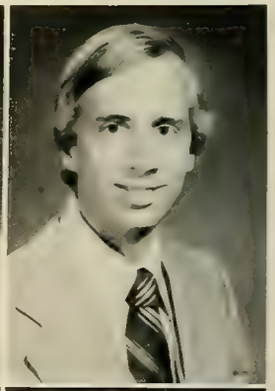

Dara A. Blendermann
School of Management
B.S. Marketing

Thomas J. Blythe
Arts & Sciences
B.S. Chemistry

Salvatore J. Bonacci
Arts & Sciences
B.A. Economics

Christine A. Bonasera
School of Education
B.A. Elem-Special Education

Danette P. Boone
Arts & Sciences
B.A. Speech Communication

Regina M. Bordieri
Arts & Sciences
B.A. Speech Communication

Michael C. Bodson
School of Management
B.S. Accounting
English

Bradford W. Bogosian
School of Management
B.S. Marketing
Finance

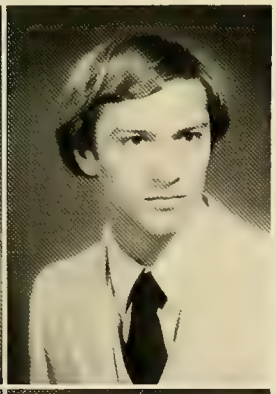

John G. Boles
School of Management
B.S. Accounting
Marketing

Elizabeth A. Bommer
School of Management
B.S. Marketing

Linda R. Borin
Arts & Sciences
B.A. Psychology

Claire I. Borri
Arts & Sciences
B.A. History
Economics

Peter J. Bosco
Arts & Sciences
B.S. Biology

Rodney J. Bosco
Arts & Sciences
B.A. Economics

Nora M. Bottino
Arts & Sciences
B.A. Political Science

David F. Boudreau
Arts & Sciences
B.A. Economics
English

Thomas K. Bouregy
Arts & Sciences
B.A. History
Political Science

Paula J. Bourget
Arts & Sciences
B.A. Sociology
Psychology

Barbara R. Bowen
Arts & Sciences
B.A. Political Science
Theology

Kathleen M. Bowen
Arts & Sciences
B.A. Speech Theater

Michael J. Bower
Arts & Sciences
B.A. Political Science

Mary E. Bowler
Arts & Sciences
B.S. Biology

Linda M. Boyd
School of Education
B.A. Early
Child-Special Ed.

Margaret A. Braccio
School of Management
B.S. Accounting

Stacie A. Bradley
School of Management
B.S. Accounting

Lizbeth A. Bradshaw
School of Education
B.A. Elem-Special
Education

Francis X. Brady IV
Arts & Sciences
B.S. Chemistry

Karen A. Brady
Arts & Sciences
B.A. English

Donald R. Branca
School of Management
B.S. Marketing

Barbara A. Branscombe
School of Management
B.S. Operations Mgmt.
Accounting

Joyce A. Breda
School of Management
B.A. Economics

Daniel P. Breen
School of Management
B.S. Marketing

Deborah M. Brennan
School of Education
B.A. Elementary Ed.
Elem-Special Education

Kevin P. Brennan
Arts & Sciences
B.A. Psychology

William L. Brennan
School of Management
B.S. General
Management

Michael L. Brescia
Arts & Sciences
B.S. Biology

Dennis M. Bresnan
Arts & Sciences
B.A. Economics
Political Science

Debra J. Breton
School of Management
B.S. Operations
Management

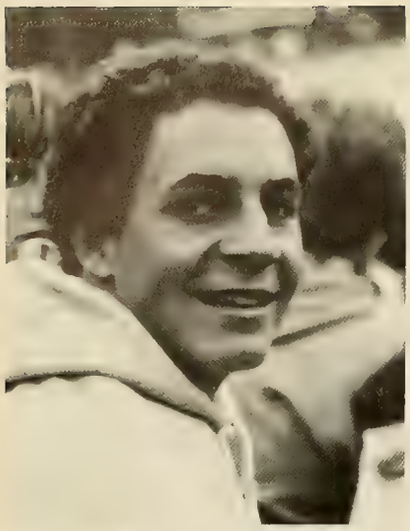

Christopher C. Brewster
Arts & Sciences
B.A. Economics

Eileen M. Broderick
School of Nursing
B.S. Nursing

Paul A. Bronzo
Arts & Sciences
B.A. Economics

Thomas Joseph Brophy
School of Management
B.S. Accounting
Computer Science

Elizabeth M. Brosnan
Arts & Sciences
B.A. History
Economics

Michael J. Brosnan
School of Management
B.S. Accounting

Nancy E. Broude
School of Education
B.A. Elementary & Special Education

Geoffrey Brown
School of Management
B.S. Computer Science

Lisa A. Brown
Arts & Sciences
B.A. English
Political Science

Marie M. Brun
Arts & Sciences
B.A. Romance Languages
French

Paula T. Bruskiewitz
School of Management
B.S. Accounting

Lois M. Bruu
Arts & Sciences
B.A. Speech Communication
Mathematics

Mary L. Bryant
Arts & Sciences
B.A. Psychology

Leo F. Buckley Jr.
School of Management
B.S. General
Management

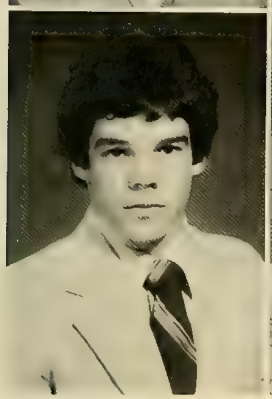

Thomas M. Buckley
School of Management
B.S. Accounting
Finance

Catherine J. Budde
School of Nursing
B.S. Nursing

Thomas Buiel
Arts & Sciences
B.A. Sociology

Edward J. Bulman
Arts & Sciences
B.S. Biology

Todd A. Bundy
Arts & Sciences
B.A. Speech
Communication

Thomas Buonocore
Arts & Sciences
B.A. Economics
Political Science

Carolyn A. Burkard
Arts & Sciences
B.A. English
History

Allyson Burke
Arts & Sciences
B.A. Economics

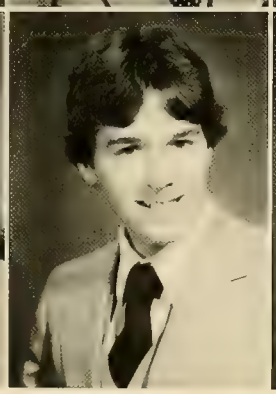

John T. Burke
Arts & Sciences
B.S. Chemistry

Terese A. Burnett
School of Nursing
B.S. Nursing

Brian Burns
School of Management
B.S. Marketing

David L. Burns
Arts & Sciences
B.A. Political Science
Economics

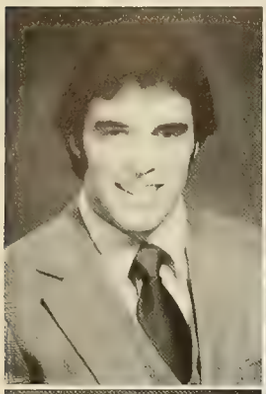

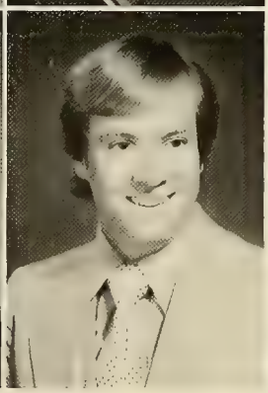

Jennifer L. Burns
Arts & Sciences
B.A. Philosophy

Michael F. Burns
Arts & Sciences
B.A. Political Science

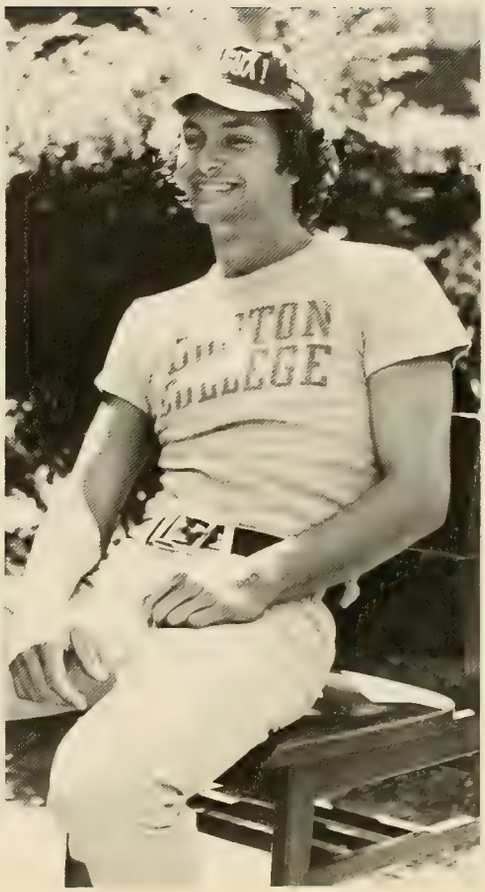

Peter J. Byrne
School of Management
B.S. Marketing
Finance

Thomas W. Byrne
Arts & Sciences
B.S. Biology
Political Science

Jane A. Byron
School of Management
B.S. Marketing

Nancy M. Byron
School of Education
B.A. Elementary
Ed.-Spch. Science

Rochell D. Burris
Arts & Sciences
B.S. Biology
English

Richard R. Butare
School of Management
B.S. General
Management

Thomas J. Butler
School of Management
B.S. Marketing

Judith A. Byk
School of Management
B.S. Marketing

Lucia C. Caccavelli
School of Management
B.S. Marketing

Joseph L. Caffrey
Arts & Sciences
B.A. Speech
Communication

Dennis A. Cahill
School of Management
B.S. Finance
Accounting

Eileen F. Cahill
School of Nursing
B.S. Nursing

Emily A. Calandrelli
Arts & Sciences
B.A. English

John R. Callahan
Arts & Sciences
B.A. English
History

Linda D. Callahan
Arts & Sciences
B.A. History

Christopher N. Callas
Arts & Sciences
B.A. Sociology
Political Science

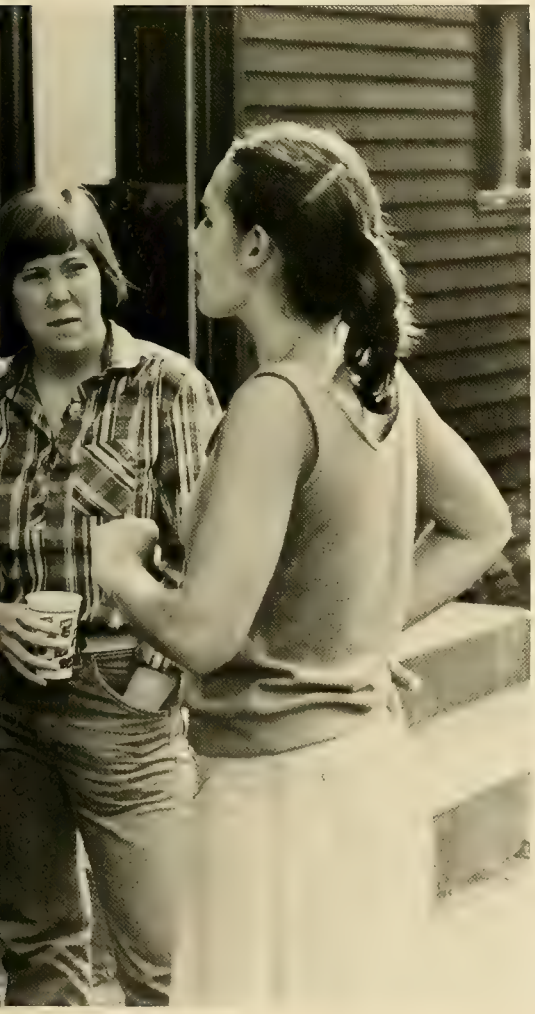

Mary E. Cain
School of Nursing
B.S. Nursing

William J. Cain
School of Management
B.S. Marketing

Marianne Cairns
School of Nursing
B.S. Nursing

Stephen C. Calabro
Arts & Sciences
B.A. History
Political Science

Maria M. Camerlengo
Arts & Sciences
B.A. Speech Comm.
Sociology

Gerald E. Campbell
Arts & Sciences
B.A. Mathematics
Economics

James M. Campbell
Arts & Sciences
B.A. Political
Science

Karen M. Campbell
School of Management
B.S. Accounting
Computer Science

Carolyn A. Campo
Arts & Sciences
B.A. Political Science
Speech Communication

Brendan C. Canavan
Arts & Sciences
B.A. Political Science
Economics

Mark Joseph Canavan
Arts & Sciences
B.A. Economics

Robert T. Canavan
Arts & Sciences
B.S. Biology

Ronald G. Canonico
School of Management
B.S. Marketing
Computer Science

James P. Cantey
Arts & Sciences
B.A. History
Economics

Gregory L. Cantone
School of Management
B.S. General
Management

John P. Capaldi
School of Management
B.S. Marketing

Nicholas G. Capece
Arts & Sciences
B.A. Economics

Robert J. Capece
Arts & Sciences
B.A. Economics

Clara Caputi
School of Nursing
B.S. Nursing

John T. Carabatsos
Arts & Sciences
B.S. Biology

Antonio Carangelo
Arts & Sciences
B.A. Mathematics

Lena Caravaggio
School of Management
B.S. Marketing

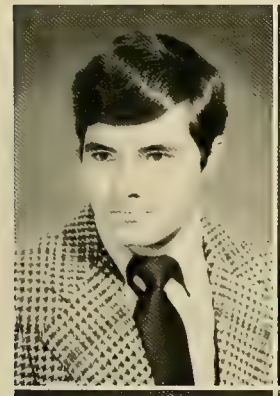

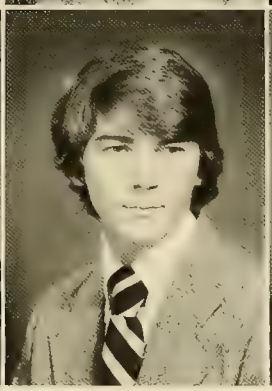

Kathleen M. Carbonneau
Arts & Sciences
B.A. History

James P. Cardon
Arts & Sciences
B.S. Biology

Christopher J. Carey
Arts & Sciences
B.A. Sociology
Political Science

Michael G. Carifio
Arts & Sciences
B.A. Mathematics

Regina L. Carlo
School of Management
B.S. Accounting

Tracey A. Carlough
Arts & Sciences
B.A. Psychology

Patrick J. Carome
Arts & Sciences
B.A. Political Science
Speech Communication

Janice I. Carpenter
School of Management
B.S. Accounting

Patrick D. Carr
School of Management
B.S. Finance

Thomas P. Carr
Arts & Sciences
B.A. Sociology

Joseph G. Carroll
Arts & Sciences
B.A. Theology

Patricia E. Carroll
Arts & Sciences
B.A. Sociology

Cecelia M. Carter
Arts & Sciences
B.A. Economics

Joseph S. Carter
Arts & Sciences
B.A. Political Science
Economics

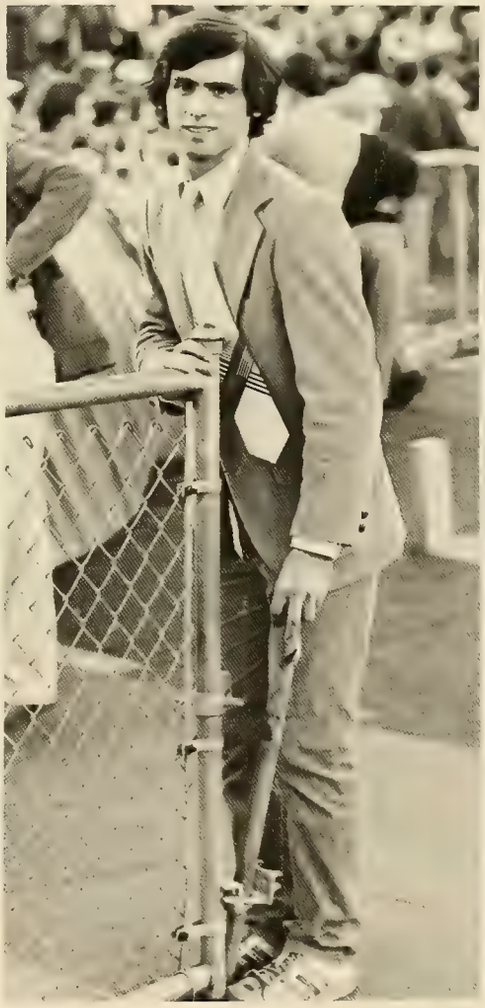

Kent K. Carter
Arts & Sciences
B.A. History

Stephanie A. Carter
Arts & Sciences
B.A. English
Economics

Roy J. Carvatta
School of Management
B.S. Accounting

Thomas P. Casadei
Arts & Sciences
B.A. History

Leslie M. Casazza
School of Education
B.A. Elem-Special Education

Daniel N. Casey
School of Education
B.A. Speech Comm.
Speech Theater

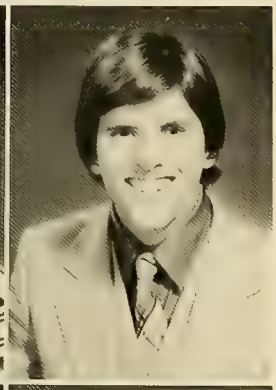

John M. Casey
Arts & Sciences
B.A. Economics

Lawrence J. Casey
Arts & Sciences
B.A. Economics

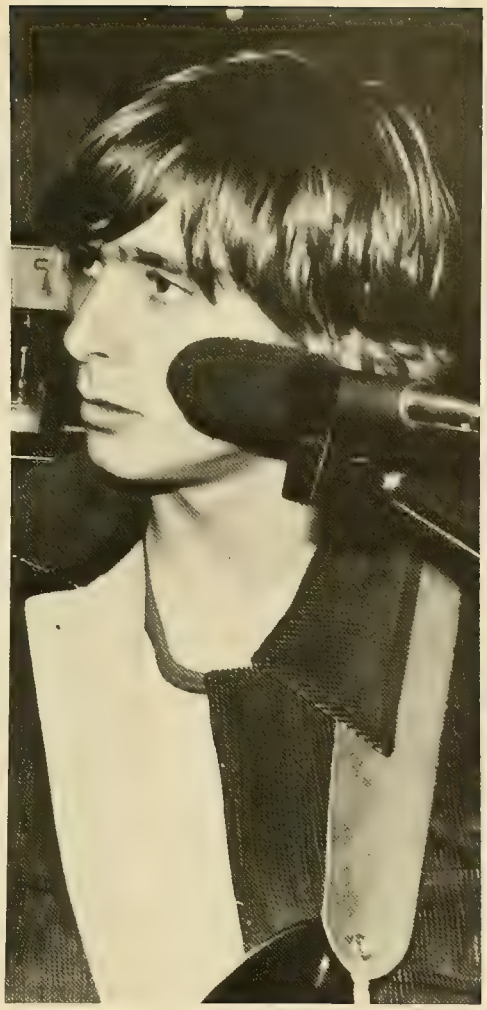

Caroline H. Cassidy
Arts & Sciences
B.A. Speech Communication

Gregg L. Cassin
Arts & Sciences
B.A. Theology

Karen A. Castellano
Arts & Sciences
B.A. English
Philosophy

Frances A. Catanese
School of Management
B.S. Marketing

Charles P. Cavas
Arts & Sciences
B.A. History

Cheryl E. Cawley
School of Education
B.A. Elem-Special Education

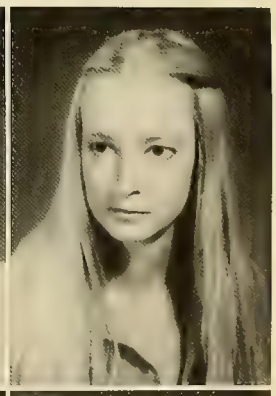

Anne M. Cayer
Arts & Sciences
B.A. English

Peter K. Cellucci
Arts & Sciences
B.S. Biology

Mary M. Ceriani
Arts & Sciences
B.A. Sociology
Psychology

Mark R. Cestari
Arts & Sciences
B.A. Speech
Communication

Anne Chadwick
School of Nursing
B.S. Nursing

Charles B. Chamberlain
School of Management
B.S. Accounting

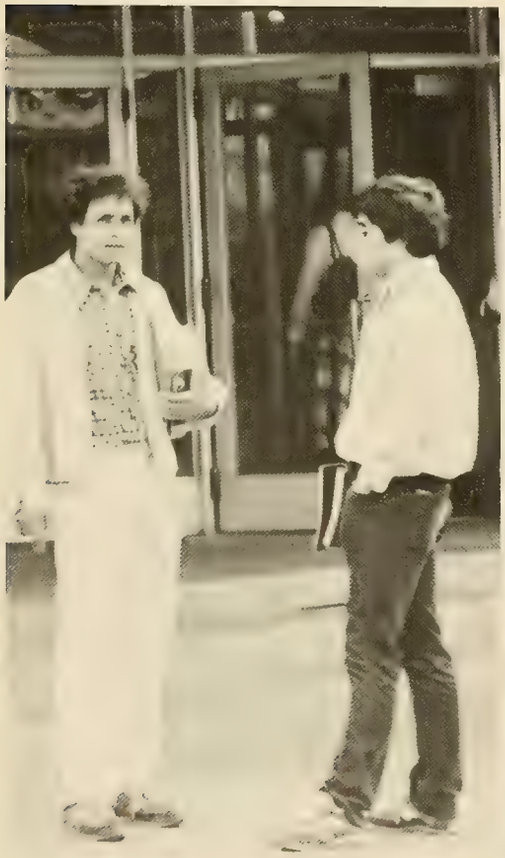

Leslie Chan
School of Management
B.S. Marketing
Economics

Shu-Chi Chao
Arts & Sciences
B.S. Chemistry

Edward R. Chase
Arts & Sciences
B.A. Mathematics
Philosophy

Ursula G. Chase
School of Management
B.S. General
Management

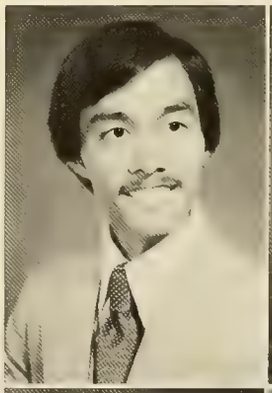

Manuel A. Chaves
Arts & Sciences
B.A. Political Science

Herbert S. Cheng
School of Management
B.S. Finance
Marketing

Bradley J. Chiasson
Arts & Sciences
B.A. Political Science
English

Ruth A. Chobit
Evening College
B.A. General
Management

Margaret M. Christ
School of Nursing
B.S. Nursing

Caren K. Chu
School of Education
B.A. Elem-Special Education

Richard M. Chuda
Arts & Sciences
B.S. Biology

Carol Chui
School of Education
B.A. Elementary Education

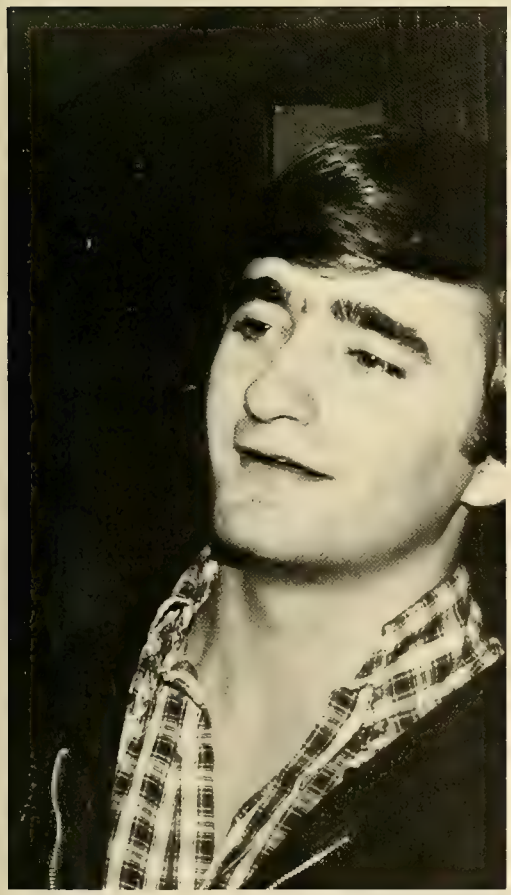

William D. Chychota
School of Education
B.A. Secondary Ed. Mathematics

Jo-Anne M. Ciampi
School of Management
B.S. Accounting

Anne M. Ciccolo
Arts & Sciences
B.A. Economics

James R. Ciemniewski
Arts & Sciences
B.A. History

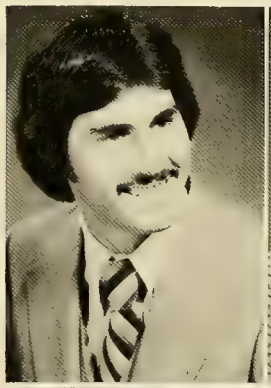

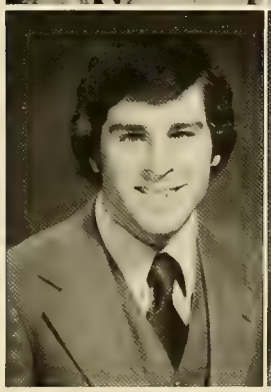

John J. Cirenza
Arts & Sciences
B.S. Chemistry

Richard M. Cirillo
Arts & Sciences
B.S. Biology

James X. Clair
Arts & Sciences
B.A. Political Science

Joseph F. Clancy
School of Management
B.S. Accounting

BOSTON COLLEGE
TRAINER

EAGLES

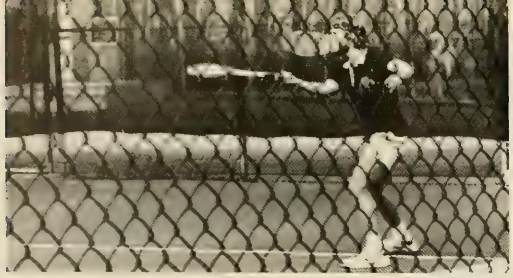

Jeremiah Joseph Cleary
School of Management
B.S. Accounting &
Computer Science

Mary Ann Clerkin
School of Education
B.A. Elem-Special
Education

Eileen M. Clifford
School of Management
B.S. Accounting

Elizabeth C. Coan
Arts & Sciences
B.A. Economics
Political Science

Richard C. Clancey
Arts & Sciences
B.A. Speech Comm.
Economics

Elizabeth A. Clark
Arts & Sciences
B.A. Psychology

Jerri-Ann Clark
Arts & Sciences
B.A. English

Karen A. Clark
Arts & Sciences
B.A. Psychology
Sociology

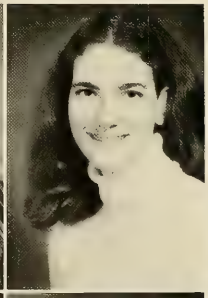

Patricia M. Clark
Arts & Sciences
B.A. English

David W. Clarke
Arts & Sciences
B.A. Russian

Sarah E. Clarke
School of Management
B.S. Finance
Economics

Jose E. Clavell
School of Management
B.S. Accounting &
Computer Science

William M. Coen
School of Management
B.A. Finance

William J. Cogswell
Arts & Sciences
B.A. Psychology

Cheryl M. Cohen
School of Management
B.S. Accounting

Anne T. Colao
School of Education
B.A. Elem-Education
Early Childhood

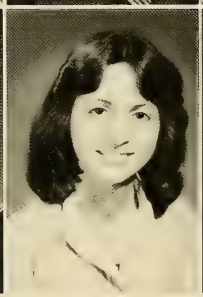

Susan J. Cole
School of Education
B.A. Elem-Special
Education

Lori A. Colella
School of Management
B.S. Computer Science

Robert J. Coleman
Arts & Sciences
B.A. Psychology
Sociology

Bernadette A. Collins
School of Nursing
B.S. Nursing

Pamela A. Coan
School of Nursing
B.S. Nursing

Matthew C. Cocca
Arts & Sciences
B.A. Political Science
Economics

Carolyn J. Cocco
Arts & Sciences
B.A. English

Michael N. Cocolla
Arts & Sciences
B.A. History

John Collins
Evening College

Kathleen J. Collins
School of Nursing
B.S. Nursing

Michael J. Collins
Arts & Sciences
B.A. Theology

James J. Colville
School of Management
B.S. Marketing

Christopher C. Colwell
Arts & Sciences
B.S. Biology

Jacqueline G. Come
Arts & Sciences
B.A. Psychology
Sociology

M. Kathleen Comella
Arts & Sciences
B.A. Economics

Patricia A. Comerford
School of Education
B.A. Elem-Special
Education

Debra S. Cone
School of Education
B.A. Elementary
Education

Alison L. Conner
School of Nursing
B.S. Nursing

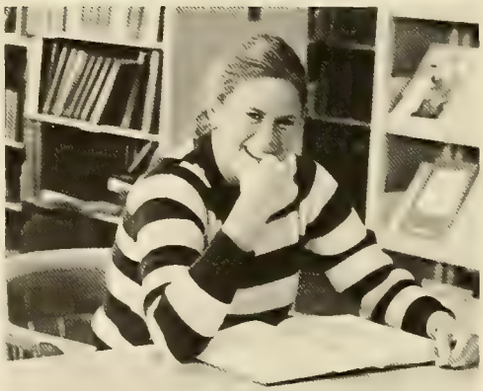

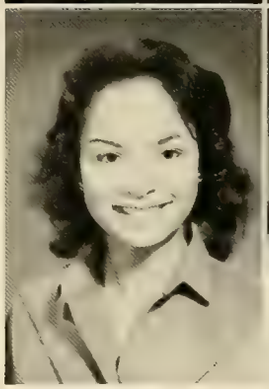

Terri A. Conner
Arts & Sciences
B.A. Spanish

Elizabeth A. Connery
Arts & Sciences
B.S. Biology

Kevin E. Connolly
Arts & Sciences
B.S. Biology

Paul J. Connolly
Arts & Sciences
B.A. Political Science
Economics

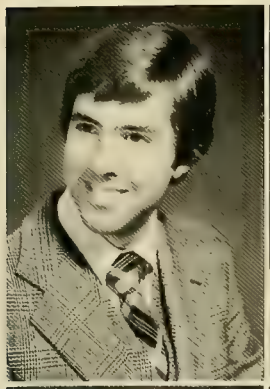

Paula T. Connolly
Arts & Sciences
B.A. English
Speech Communication

Timothy J. Connolly
Arts & Sciences
B.S. Biology

Debra A. Connors
Arts & Sciences
B.A. Sociology

Timothy J. Connors
Arts & Sciences
B.A. Studio Art

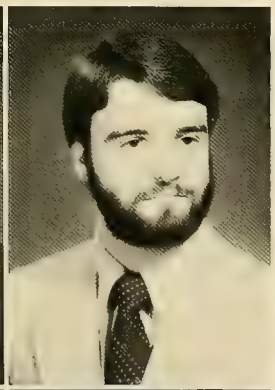

Michael G. Considine
Arts & Sciences
B.A. English
Political Science

James C. Constantine
School of Management
B.S. Marketing

Do you want to borrow my razor?

Daniel A. Conway
Arts & Sciences
B.A. Speech
Communication

Alice M. Cook
Arts & Sciences
B.A. History
Speech Communication

Doreen L. Cook
Arts & Sciences
B.A. Sociology
Political Science

Richard A. Cook
School of Management
B.S. Accounting

Mary Ellen Cornacchia
Arts & Sciences
B.A. Speech Comm.
English

Arthur M. Cornell
Arts & Sciences
B.A. History

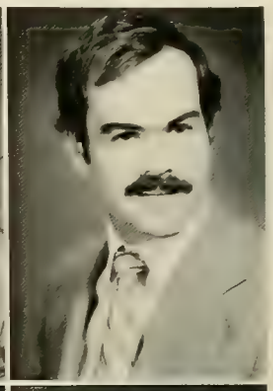

Jane E. Corradino
School of Education
B.A. Elementary
Ed-Spch. Science

Orlando Corsi Jr.
School of Management
B.S. Accounting

Mary K. Cooney
Arts & Sciences
B.S. Geology
Geophysics

Christopher E. Cooper
Arts & Sciences
B.A. Political
Science

Kathleen Cooper
Arts & Sciences
B.A. Mathematics

John C. Coorey
Arts & Sciences
B.A. Economics

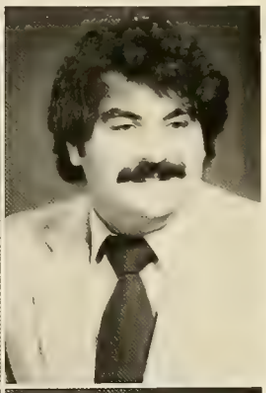

John L. Corbett
School of Management
B.S. Computer Science
Marketing

George E. Corde
Arts & Sciences
B.A. Psychology

Harold J. Cordner
Arts & Sciences
B.S. Biology
Economics

J. Brian Corey
School of Management
B.S. Marketing

Eugene V. Coscia
School of Management
B.S. Marketing

Maria P. Cosentino
Arts & Sciences
B.A. Political Science
Sociology

Maureen L. Courville
Arts & Sciences
B.A. Psychology

Cecil P. Cowan
Arts & Sciences
B.A. Psychology
Spanish

Rita Wilson Cosey
School of Nursing
B.S. Nursing

Lidia A. Cossi
Arts & Sciences
B.A. Speech
Communication

Nancy C. Cowie
Arts & Sciences
B.A. Political Science

Elizabeth M. Cox
School of Management
B.S. Computer Science

Karen N. Cossuto
Arts & Sciences
B.S. Biology

Kevin S. Costas
Arts & Sciences
B.S. Biology

Eileen T. Costello
Arts & Sciences
B.A. Speech
Communication

Catherine Mary Cotter
Arts & Sciences
B.S. Biology

Russell J. Cox
School of Nursing
B.S. Nursing

Annmarie V. Coyle
Arts & Sciences
B.A. Speech Comm.
Political Science

Theresa M. Coyle
School of Education
B.A. Elem-Special
Education

Cathy A. Coyne
Arts & Sciences
B.S. Biology

Diane M. Coyne
School of Nursing
B.S. Nursing

Gerald J. Coyne
Arts & Sciences
B.A. Political Science

Stephen A. Craft
School of Management
B.S. Marketing

Carol C. Craig
Arts & Sciences
B.A. English

Catherine A. Craig
School of Nursing
B.S. Nursing

Victoria L. Creasy
School of Management
B.S. Accounting

Paul A. Criscione
Arts & Sciences
B.A. Political Science

Kenneth J. Croft
Arts & Sciences
B.A. Political Science
Economics

Curtis M. Cronin
School of Management
B.S. Computer Science
Marketing

Judy A. Cronin
Arts & Sciences
B.A. Spanish

Laureen L. Cronin
Arts & Sciences
B.A. History
Political Science

Carol A. Cross
Arts & Sciences
B.A. Philosophy
Economics

Drew S. Crowley
Arts & Sciences
B.A. Economics

Susan M. Crowley
School of Nursing
B.S. Nursing

Patricia A. Cruff
School of Management
B.S. Accounting

Joseph A. Cuddemi
Arts & Sciences
B.A. Biology
Psychology

Janet L. Cummings
School of Nursing
B.S. Nursing

Thomas W. Cunniff
School of Management
B.S. Finance

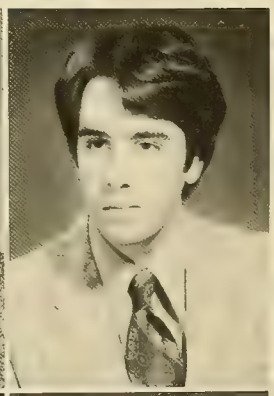

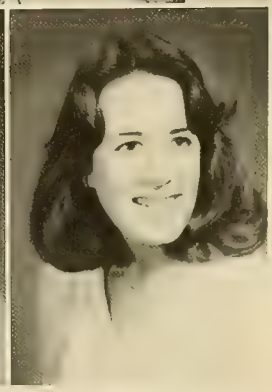

Carol D. Cunningham
School of Education
B.A. Elem-Special
Education

Katherine R. Cunningham
Arts & Sciences
B.S. Psychology

Lynn M. Cunningham
School of Management
B.S. Marketing

Maripat Cupper
Arts & Sciences
B.A. Psychology
Political Science

Sheila L. Curry
School of Management
B.S. Marketing

William A. Curry
Arts & Sciences
B.A. Economics

Kathleen M. Curran
School of Management
B.S. Marketing
Computer Science

Thomas P. Curran
School of Management
B.S. General
Management

Harold F. Curtin III
Arts & Sciences
B.S. Biology

Catherine C. Cuthbert
Arts & Sciences
B.A. Speech
Communication

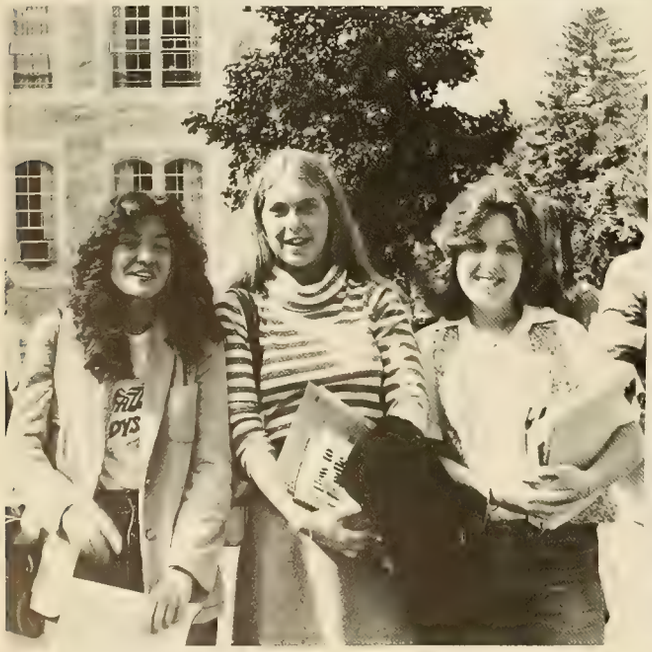

Cathleen C. Cutler
Arts & Sciences
B.A. Spanish
Economics

Joseph A. Cutro
Arts & Sciences
B.A. Psychology
History

Susan Cyran
Arts & Sciences
B.A. Psychology

Ronald D. D'Agostino
Arts & Sciences
B.S. Biology
Economics

Donna M. Dahrouge
Arts & Sciences
B.A. Psychology

Joffre W. Daigle
Arts & Sciences
B.S. Biology

Richard C. Dale
Arts & Sciences
B.A. Psychology

Stephen M. Daley
School of Management
B.S. Marketing

Martha L. Daly
School of Nursing
B.S. Nursing

Eve D'Amato
School of Management
B.S. Marketing

Louise A. D'Ambrosio
Arts & Sciences
B.A. Political Science

Beth C. Damsky
Arts & Sciences
B.A. Psychology

Susan Louise Daley
School of Nursing
B.S. Nursing

Nancy E. D'Alfonso
School of Management
B.S. Marketing
Computer Science

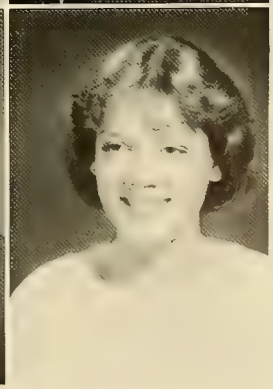

Joseph S. Dallessandro
Arts & Sciences
B.S. Biology
Philosophy

Elise A. Daly
Arts & Sciences
B.A. Psychology
English

Michele A. Dane
Arts & Sciences
B.A. Political Science

Stephen T. Dane
Arts & Sciences
B.A. Sociology

Anne M. Danehy
School of Nursing
B.S. Nursing

Kevin T. Danehy
School of Management
B.S. Computer Science

John Bradford Daum
Arts & Sciences
B.A. Economics
History

Juliet M. David
Arts & Sciences
B.A. English

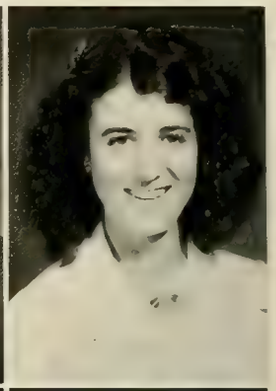

Kathy J. Davis
Arts & Sciences
B.A. Psychology

Patricia M. Dean
Arts & Sciences
B.A. Political Science

Michael D. D'Angelo
Arts & Sciences
B.A. Psychology

Robert E. Danielson
Arts & Sciences
B.A. Political Science
Economics

Thomas John Dargan
Arts & Sciences
B.A. History

Daniel J. DaSilva
School of Management
B.S. Accounting

Joseph Decaminada
School of Management
B.S. Finance

Jeanne DeCervens
Arts & Sciences
B.A. History

Karen M. DeCourcey
School of Nursing
B.S. Nursing

Diane M. DeGiacomo
Arts & Sciences
B.A. Psychology

Barbara A. Dehn
School of Nursing
B.S. Nursing

Maryann DeIulis
Arts & Sciences
B.A. Psychology
Romance Language

Pamela M. Delaney
Arts & Sciences
B.A. Psychology

David Cain deLatour
Arts & Sciences
B.A. History
Philosophy

Raymond J. DelBianco
School of Management
B.S. Finance

Catherine M. Delesky
School of Management
B.S. Accounting

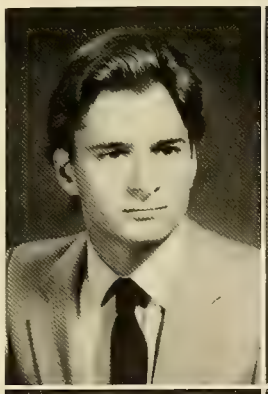

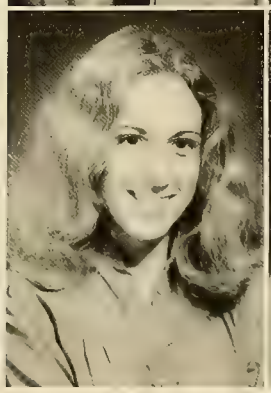

Elizabeth Anne DeLise
Arts & Sciences
B.A. Sociology

Marie F. Dello-Russo
Arts & Sciences
B.A. Sociology

John F. DeMello
School of Management
B.S. Computer Science

Steven A. Demurjian
Arts & Sciences
B.A. Mathematics

Deborah A. Denaro
Arts & Sciences
B.S. Biology

Lisa M. DeNatale
School of Management
B.S. Marketing

Maryann DeLorenzo
Arts & Sciences
B.A. Mathematics
Economics

Joanne G. Delory
School of Education
B.A. Elem-Special Education

Pamela J. deMars
School of Nursing
B.S. Nursing

Joseph T. DeMartino
Arts & Sciences
B.A. Philosophy

Paul F. Deninger
School of Management
B.S. Marketing

Camilla A. DePaull
Arts & Sciences
B.A. Sociology

Kimberley A. DePra
Arts & Sciences
B.A. English
Speech Communication

Maureen E. Dermody
School of Nursing
B.S. Nursing

Kathleen J. Derr
Arts & Sciences
B.S. Physics
Mathematics

Joan M. Derry
School of Education
B.A. Elem-Education
Psychology

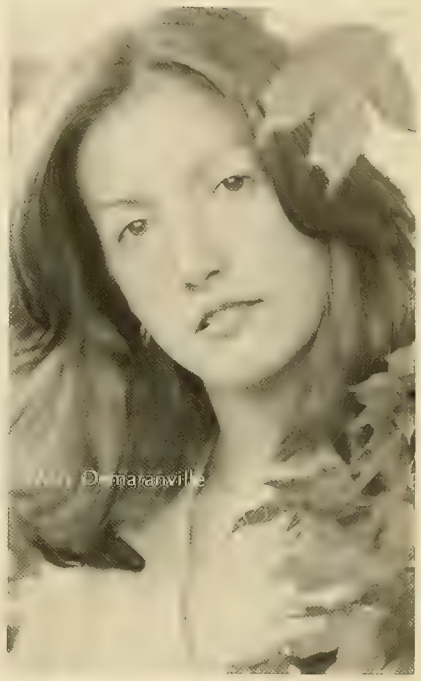

Maria A. DeSantis
Arts & Sciences
B.A. Psychology

Carolyn DeSpirito
School of Nursing
B.S. Nursing

Brian C. Dever
School of Management
B.S. Finance

Mary P. Devereux
Arts & Sciences
B.A. English

Maryann Devine
Arts & Sciences
B.A. Sociology

Michael F. Devine
School of Management
B.S. General
Management

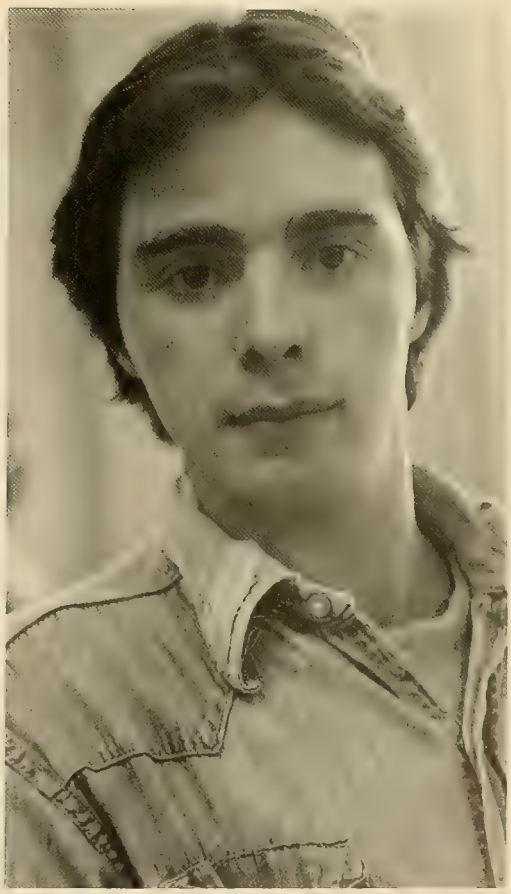

Curt S. Devlin
Arts & Sciences
B.A. Political Science
Philosophy

David L. DeVore
Arts & Sciences
B.A. Mathematics

Anne Patrice DeWolfe
School of Management
B.S. Economics

Lazaro R. Diaz
School of Management
B.S. General
Management

Daniel J. DiBiase
Arts & Sciences
B.A. Political Science
Economics

Michael P. DiBiase
Arts & Sciences
B.A. English
Political Science

Anthony J. DiBona
Arts & Sciences
B.A. Speech
Communication

David C. DiFiore
Arts & Sciences
B.S. Biology

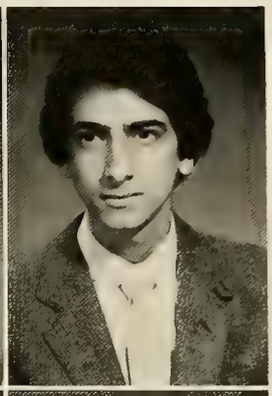

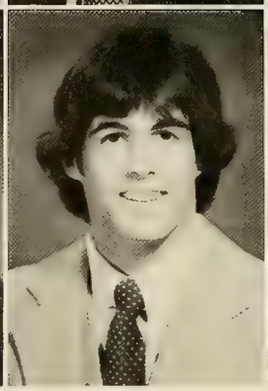

Ellen M. Dignan
School of Education
B.A. Elem-Education
Elem-Special Education

Michael M. DiGrazie
School of Education
B.A. Speech
Communication

Gregory W. Dillon
Arts & Sciences
B.A. Philosophy
Economics

Kathleen T. Dillon
School of Education
B.A. Elem-Special
Education

Michael G. Dillon
School of Management
B.S. Finance
Marketing

Patricia M. Dillon
Arts & Sciences
B.A. Political
Science

Annmarie Dilonardo
School of Education
B.A. Elem-Special
Education

William P. Dilworth
Arts & Sciences
B.S. Biology

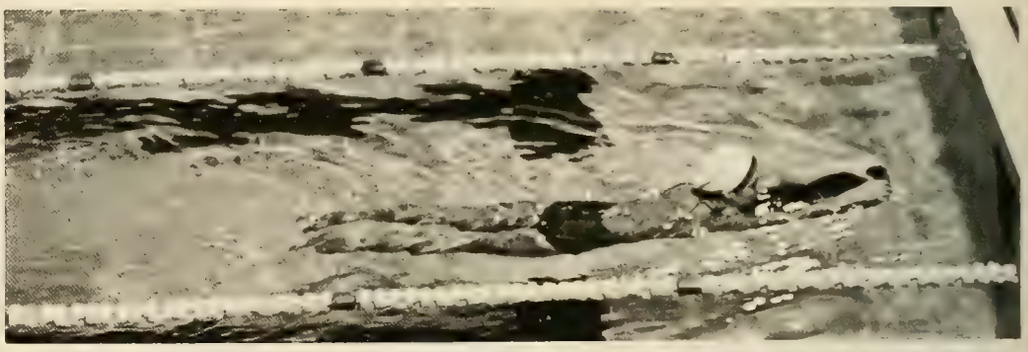

Diane Marie Dinan
Arts & Sciences
B.A. French

Stephen R. Dinsmore
Arts & Sciences
B.A. Economics

David J. Dionne
Arts & Sciences
B.A. Mathematics

John P. DiRico
School of Management
B.S. Marketing

Diane diScipio
School of Management
B.S. Marketing

Diana M. DiTroia
Arts & Sciences
B.S. Geophysics

Hugh H. Dodson
Arts & Sciences
B.A. English

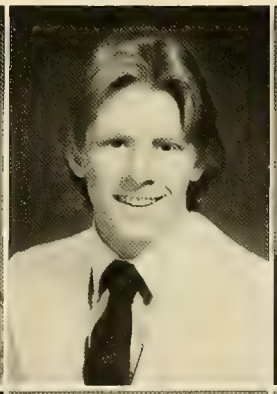

Dawn M. Doherty
School of Nursing
B.S. Nursing

Edward J. Doherty
Arts & Sciences
B.A. Speech Comm.
English

Richard L. Doherty
Arts & Sciences
B.A. Geology

Jane M. Dolan
School of Education
B.A. Human
Development

Judith Dolan
Arts & Sciences
B.A. Political Science

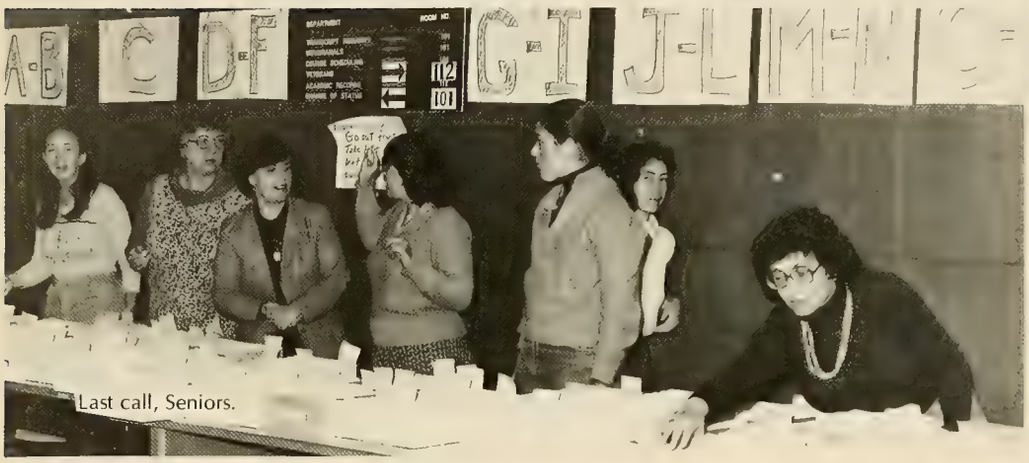

Last call, Seniors.

Donna M. Donilon
School of Nursing
B.S. Nursing

Robert H. Donnellan
Arts & Sciences
B.A. Psychology

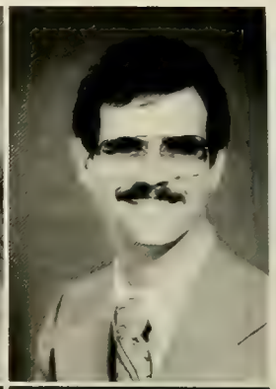

Susan G. Donnelly
School of Education
B.A. Elem-Education

Regina M. Donoghue
School of Management
B.S. Computer Science

Monica M. Dolan
School of Management
B.S. Finance
Accounting

Kathleen M. Dolbec
Arts & Sciences
B.A. English
Political Science

Deborah E. Dolcetti
School of Management
B.S. Marketing
Computer Science

Lek Domni
Arts & Sciences
B.A. Speech Comm.
Psychology

Carolyn Donahue
Arts & Sciences
B.S. Biology

Mary E. Donahue
School of Management
B.S. Marketing

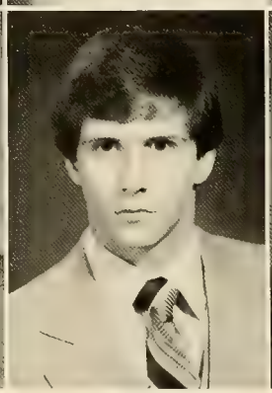

Scott M. Donaldson
School of Management
B.S. Accounting

Juan J. Donestevez
School of Management
B.S. Economics

Denise M. Donovan
School of Education
B.A. Elementary
Ed-Spch. Sci.

Mary E. Donovan
School of Education
B.A. Elementary
Education

Robert J. Doonan
Arts & Sciences
B.A. Economics

Daniel P. Dower
Arts & Sciences
B.A. Theology
Philosophy

John C. Doonan
School of Management
B.S. Marketing

Joseph G. Doonan
School of Management
B.S. Accounting

Edward M. Dowling
Arts & Sciences
B.A. Political Science
Economics

Bernadette M. Downey
School of Management
B.S. Economics
Marketing

Timothy J. Downey
School of Management
B.S. Operations
Management

Catherine F. Downing
Arts & Sciences
B.A. History

Dermot J. Doyle
Arts & Sciences
B.A. English

Mary T. Doyle
School of Management
B.S. Accounting

Here I come girls.

Michael B. Doyle
Arts & Sciences
B.A. Political Science

Regina F. Doyle
Arts & Sciences
B.A. English

Dean E. Drew
Arts & Sciences
B.A. Psychology

Mark J. Drinan
School of Management
B.S. Computer Science

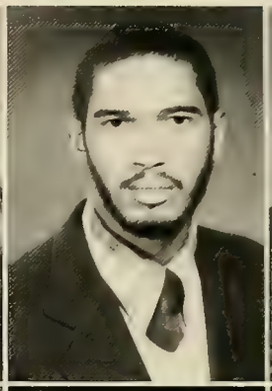

John F. Driscoll
Arts & Sciences
B.A. Economics
History

Maureen Driscoll
Arts & Sciences
B.S. Biology

Douglas A. duBoulay
Arts & Sciences

Joanne L. DuBrul
School of Education
B.A. Elem-Early
Childhood

Bond [illegible] our last mission.

Denise A. Duch
Arts & Sciences
B.A. Political Science
Speech Communication

Sheila M. Duggan
Arts & Sciences
B.A. Studio Art
Speech Theater

Lawrence G. Duke
School of Management
B.S. Accounting
Marketing

Kathryn Dunn
School of Education
B.A. Elementary
Education

You Snake!

William D. Eaves
Arts & Sciences
B.S. Biology
Economics

Diane Ebzery
Arts & Sciences
B.A. Psychology

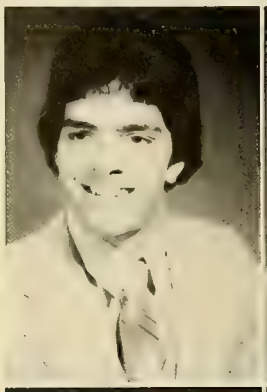

Thomas W. Ecay
Arts & Sciences
B.S. Biology
Economics

Diane M. Eckland
Arts & Sciences
B.A. Political Science

Maureen M. Dunn
School of Education
B.A. English

Richard J. Dushman
School of Management
B.S. Marketing

Robert A. Dwight
School of Management
B.S. Accounting

Joseph V. Dwyer
School of Management
B.S. Finance

Terrence X. Dwyer
Arts & Sciences
B.S. Biology

William E. Dwyer III
Arts & Sciences
B.A. Political Science
Economics

Susan M. Dzedulonis
Arts & Sciences
B.A. Political Science
Sociology

Ralph W. Eaves
Arts & Sciences
B.S. Biology

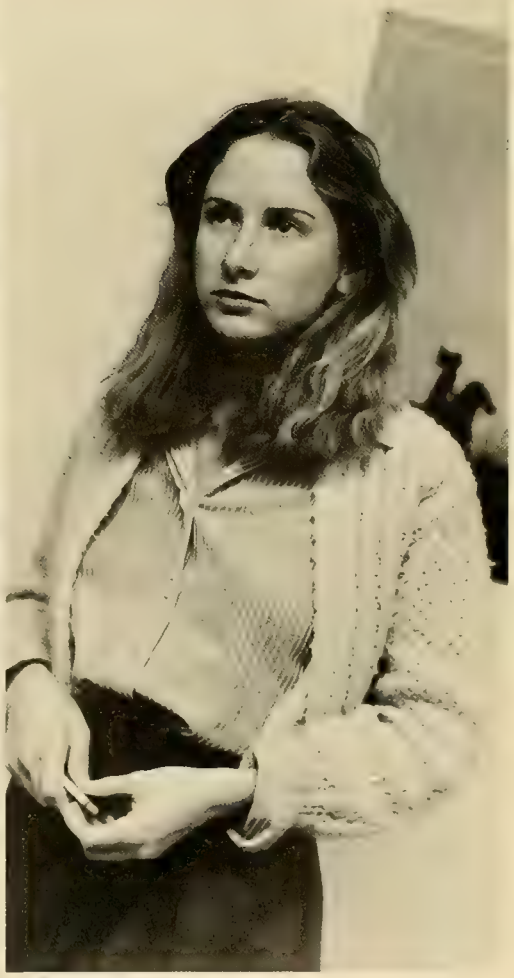

What is that perfume you're wearing?

Mary B. Egan
School of Nursing
B.S. Nursing

Martha M. Eicher
School of Education
B.A. Elem-Education

Peter A. Eliopoulos
Arts & Sciences
B.S. Biology

Thomas P. Elliott
School of Management
B.S. Marketing

Sally A. Ellis
Arts & Sciences
B.A. English
History

Matthew R. Emery
Arts & Sciences
B.A. Speech
Communication

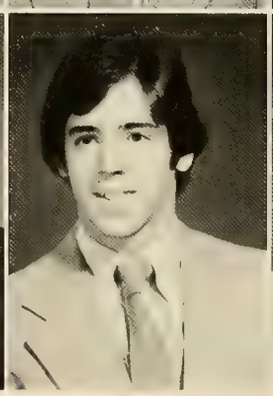
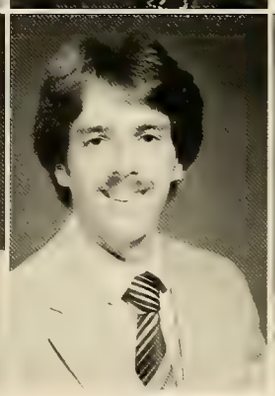

Marc R. Engel
Arts & Sciences
B.A. Political Science
English

John H. Enniss
School of Management
B.S. Marketing

Thomas C. Enright
Arts & Sciences
B.A. Economics
History

Daniel A. Erlandson
Arts & Sciences
B.S. Chemistry
Mathematics

Wendy Wiegert Ettish
School of Management
B.S. Marketing

Kimberley A. Evans
Arts & Sciences
B.A. French

Tracy P. Evans
School of Education
B.A. Elem-Special Education

Sandra E. Evelyn
Arts & Sciences
B.A. Psychology
Sociology

Nancy J. Fagan
Arts & Sciences
B.A. Studio Art
Art History

Teresa G. Falcone
School of Nursing
B.S. Nursing

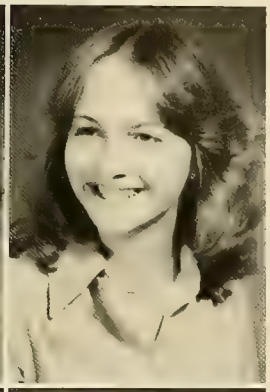

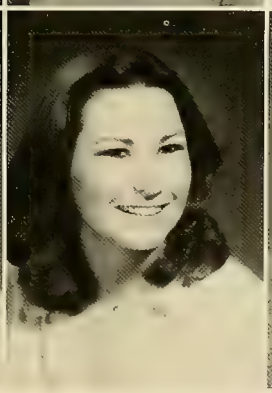
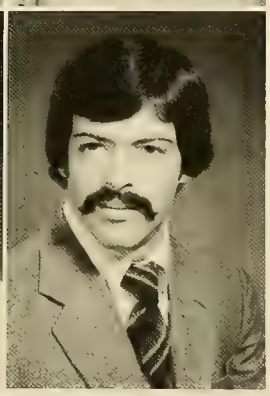

Anne-Marie Fallon
Arts & Sciences
B.S. Biology

Barbara A. Fallon
Arts & Sciences
B.A. Spanish
English

Janet A. Fallon
Arts & Sciences
B.A. Political Science

Michael P. Fallon
Arts & Sciences
B.A. Political Science

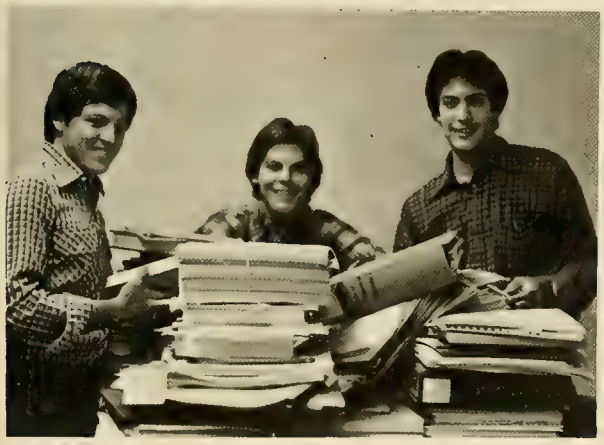

Peter M. Famiglio
Arts & Sciences
B.S. Chemistry

Marie D. Familetto
Arts & Sciences
B.S. Geology

Cathy L. Farrell
Arts & Sciences
B.A. Mathematics
Sociology

Kathleen M. Farrell
Arts & Sciences
B.A. Spanish

They closed the Rathskellar!

Caught in the middle of a chew.

Mary J. Farrell
Arts & Sciences
B.S. Geology

Patricia F. Farrell
Arts & Sciences
B.S. Biology
Economics

Rosetta E. Fasulo
Arts & Sciences
B.A. Italian
Spanish

John F. Faust
School of Management
B.S. Finance

Elizabeth M. Fay
School of Nursing
B.S. Nursing

Gerard T. Feeney
School of Management
B.S. Accounting
Operations Management
Computer Science

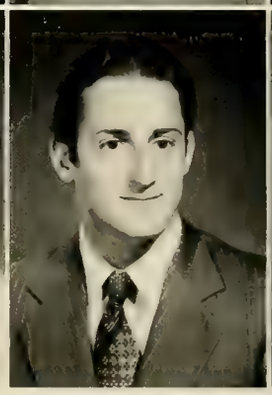

Marie W. Feeney
School of Education
B.A. Elementary
Education

Anne E. Fehring
School of Management
B.S. Accounting

David J. Fenton
Arts & Sciences
B.A. Economics

Wendy Ferguson
School of Education
B.A. Elementary
Education

John J. Ferrante
Arts & Sciences
B.A. English

Hope P. Ferrara
Arts & Sciences
B.S. Biology
Psychology

Ah, Senior year.

Tina M. Ferrechio
School of Management
B.S. Computer Science

James R. Ferriter
Arts & Sciences
B.A. Political Science

Lisa A. Fichtner
Arts & Sciences
B.A. English

Jeffrey A. Finn
School of Management
B.S. Computer Science

Nancy J. Finn
Arts & Sciences
B.A. Political Science
Spanish

Michael J. Finnegan
School of Management
B.S. Economics

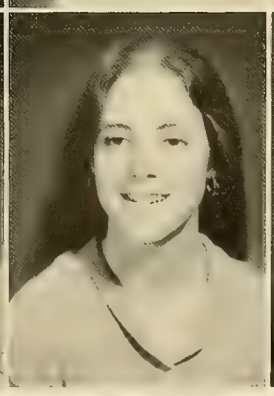

Susan E. Finnegan
Arts & Sciences
B.A. English

Richard E. Fiset
Arts & Sciences
B.S. Biology

Denise F. Fitzgerald
Arts & Sciences
B.A. Political Science
Economics

Paul M. Fitzgerald
Arts & Sciences
B.A. Political Science
History

Joan M. Fitzgibbon
School of Management
B.S. Accounting

Jean A. Fitzpatrick
Arts & Sciences
B.A. Psychology

Karen L. Fitzpatrick
School of Nursing
B.S. Nursing

Mathew O. Fitzsimons
School of Management
B.S. Finance

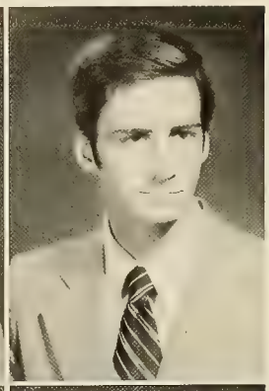

Maureen T. Flaherty
School of Nursing
B.S. Nursing

Paul X. Flaherty
Arts & Sciences
B.A. English

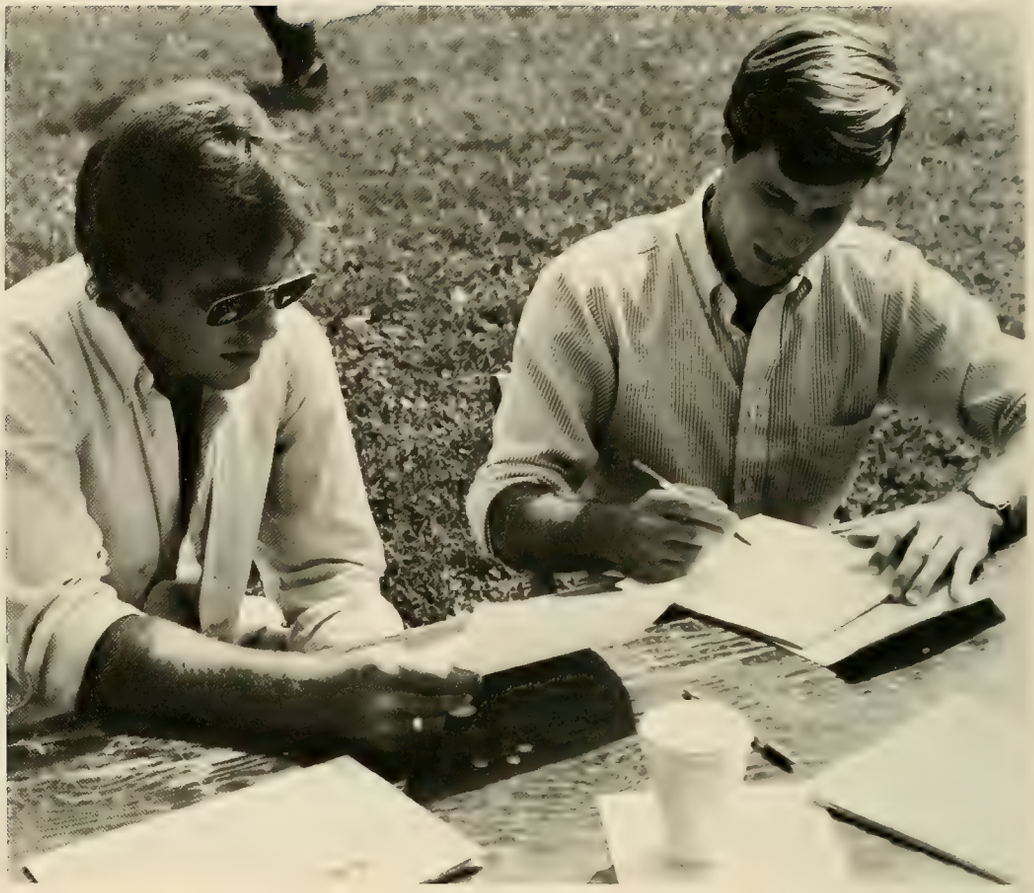

William G. Flaherty
Arts & Sciences
B.A. Psychology

Carolyn Flaim
School of Education
B.A. Elem-Special Education

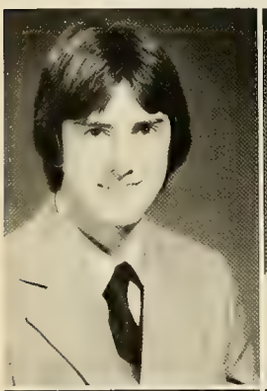

Kathryn M. Fleck
Arts & Sciences
B.A. Psychology

Margaret F. Fleury
School of Management
B.S. Accounting
Finance

Christopher P. Flynn
Arts & Sciences
B.A. Political Science

Paula M. Flynn
School of Management
B.S. General Management

Maureen A. Foley
Arts & Sciences
B.A. Political Science
English

Suzanne J. Foley
School of Management
B.S. Computer Science

Alisa M. Fontana
School of Education
B.A. Elem-Special Education

Roxanne Ford
School of Management
B.S. General Management

Maria A. Forte
Arts & Sciences
B.A. Psychology
Sociology

Mark A. Fortunato
School of Management
B.S. Finance

William A. Foss
School of Education
B.A. Psychology
Early Chld-Special Ed.

Cynthia L. Foulke
Arts & Sciences
B.S. Biology

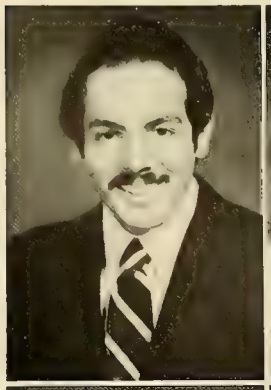

Anthony E. Franciosa
Arts & Sciences
B.S. Chemistry

Lynn A. Francis
School of Nursing
B.S. Nursing

Diane L. Franco
School of Management
B.S. Marketing

Frances A. Frangella
School of Management
B.S. Computer Science

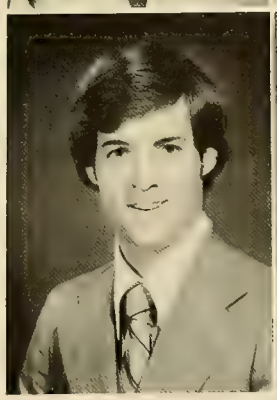

John P. Frates Jr.
Arts & Sciences
B.A. Economics

Kathryn J. Freda
Arts & Sciences
B.A. English

Alan Gacicia
School of Management
B.S. Computer Science

Sue-Ellen Gaffney
School of Nursing
B.S. Nursing

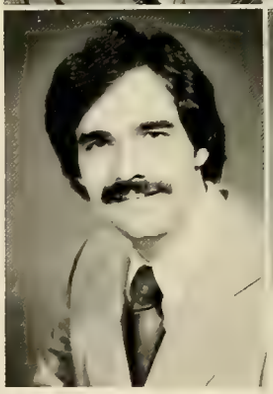

Timothy F. Galage
School of Management
B.S. Accounting

Veronica J. Galante
Arts & Sciences
B.A. Psychology

Lynne M. Fredericks
Arts & Sciences
B.S. Biology

Sheryl B. Freedman
Arts & Sciences
B.A. Mathematics

John G. French
Arts & Sciences
B.A. Economics
Psychology

Carlos V. Freyre
School of Management
B.S. Accounting

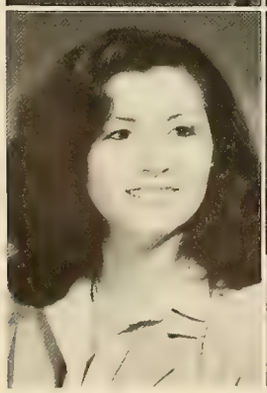

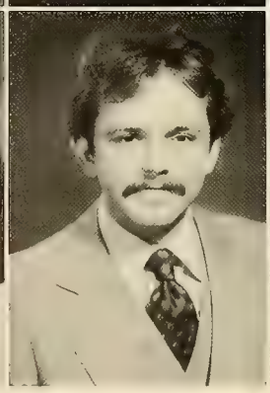

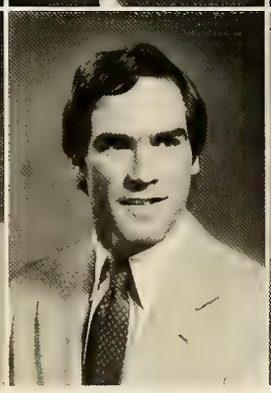

Laura T. Frithsen
Arts & Sciences
B.A. Speech Comm.
Political Science

Edward J. Fritz
Arts & Sciences
B.S. Biology

Timothy W. Fulham
Arts & Sciences
B.A. English

Elizabeth H. Gabriel
School of Education
B.A. Elementary
Education

Julie A. Galipeau
School of Education
B.A. Elementary Education

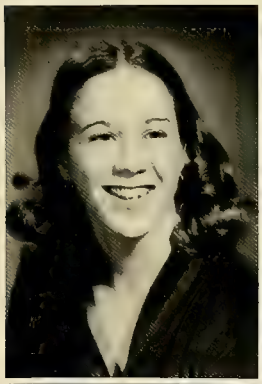

Karen M. Gallagher
Arts & Sciences
B.A. Speech Comm.
Political Science

Maryanne B. Gallagher
School of Management
B.S. Marketing

Michael P. Gallagher
Arts & Sciences
B.S. Political Science

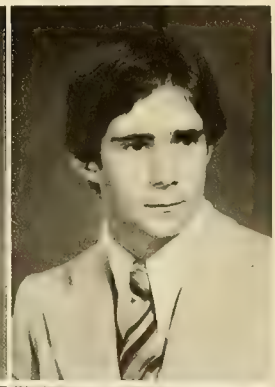

Paul J. Gallasch
Arts & Sciences
B.A. Psychology

Patricia M. Galligan
Arts & Sciences
B.A. French
Secondary Education

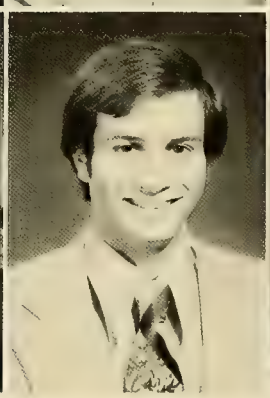

Arthur J. Gallombardo
School of Management
B.S. Finance

Madeline E. Gallucci
Arts & Sciences
B.A. English
Speech Communication

Daniel F. Galvin
Arts & Sciences
B.A. Political Science

Faith A. Gamache
School of Education
B.A. Elem-Special Education

Stephen J. Gangone
School of Management
B.S. Accounting

Jacqueline A. Gannon
School of Nursing
B.S. Nursing

John R. Garbarino
Arts & Sciences
B.S. Biology

Francisco J. Garcini
Arts & Sciences
B.S. Biology
French

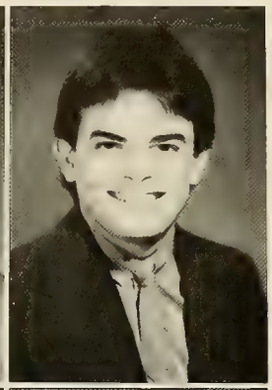

James B. Garland
School of Management
B.S. Accounting

Eileen R. Garred
Arts & Sciences
B.A. English
Speech Communication

Derek J. Garrett
School of Management
B.S. Marketing

Robert C. Gavel
Arts & Sciences
B.A. History

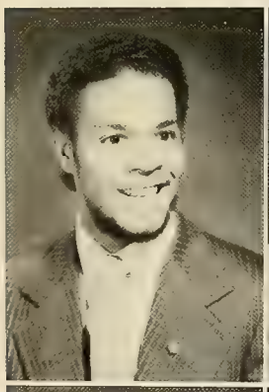

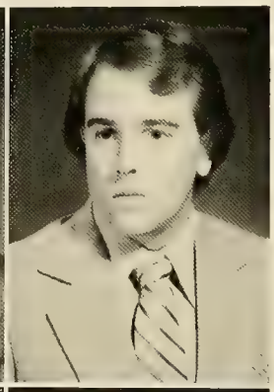

William J. Geary
School of Management
B.S. Accounting

Peter F. Gedraitis
Arts & Sciences
B.A. Political Science
History

Linda J. Gavin
Arts & Sciences
B.A. Political Science

Maria R. Gear
Arts & Sciences
B.A. Theology
Psychology

Andrew F. Gelson
Arts & Sciences
B.S. Chemistry

Matthew D. Gemp
Arts & Sciences
B.S. Biology
Economics

Peter A. Genovese
Arts & Sciences
B.A. Economics

John Georgantas
School of Management
B.S. Finance

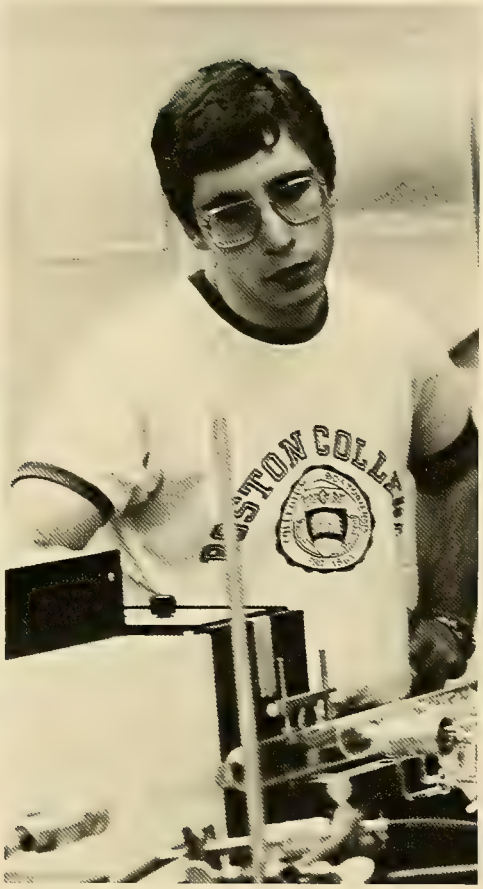

Edward Geraghty
Arts & Sciences
B.S. Chemistry

Marc J. Gervais
Arts & Sciences
B.A. History

Georgia L. George
Arts & Sciences
B.S. Biology
Psychology

Andrew M. Georgeson
Arts & Sciences
B.S. Biology
Economics

Rosemary C. Getcy
School of Management
B.S. Marketing

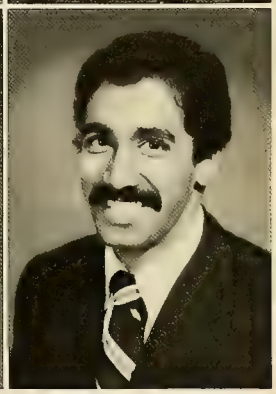

Amjad A. Ghori
Arts & Sciences
B.A. Political Science
Economics

John S. Giacobbe
School of Management
B.S. Marketing
Computer Science

Marykay Gildea
School of Education
B.A. Elementary
Education

Nancy S. Gill
Arts & Sciences
B.A. Sociology
Speech Communication

Daniel F. Gilligan
Arts & Sciences
B.A. Political Science
Economics

Mag Gilligan
Arts & Sciences
B.A. Psychology

Nancy J. Gillis
Arts & Sciences
B.A. Speech
Communication

Eileen K. Gilmartin
Arts & Sciences
B.A. French
Political Science

Erin E. Gilmartin
Arts & Sciences
B.A. Mathematics
Economics

John G. Gilmartin
School of Education
B.A. Secondary
Education

Stephen J. Gilmette
Arts & Sciences
B.A. Political Science

Bruce C. Ginsberg
School of Management
B.S. Marketing

Frank M. Gionfriddo
School of Education
B.A. Elementary
Education

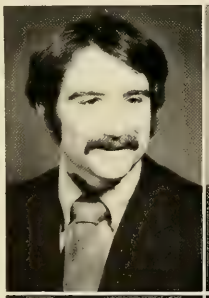

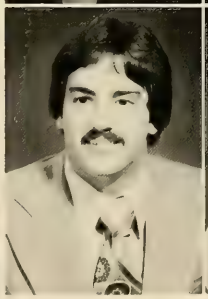

Stephen Giordano
School of Education
B.A. Elementary
Education

Michael S. Giorgetti
Arts & Sciences
B.S. Biology

Paul Gladis
Evening College
B.A. Theology

Thomas Glazer
Arts & Sciences
B.A. Philosophy
Political Science

John M. Gleason
Arts & Sciences
B.A. Economics
Political Science

Andrew I. Glincher
School of Management
B.S. Marketing
Finance

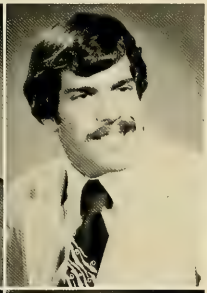

Cheryl D. Glover
Arts & Sciences
B.A. Sociology

Gregory A. Gluz
Arts & Sciences
B.A. Political Science
Philosophy

Tammy A. Gmerek
Arts & Sciences
B.A. Psychology
Economics

James C. Gniadek
Arts & Sciences
B.A. Mathematics
Economics

Stephen M. Golas
Arts & Sciences
B.S. Geology
Geophysics

James S. Goldberg
Arts & Sciences
B.A. History

Jean M. Goldman
School of Management
B.S. Marketing

Odalis M. Gonzalez
Arts & Sciences
B.A. Political Science

Catherine A. Gordon
Arts & Sciences
B.A. History

Christina M. Gorman
School of Management
B.S. Finance Econ.
Accounting

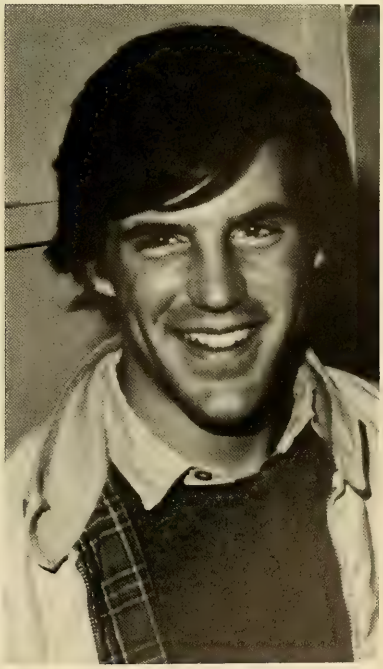

Karen M. Gosk
School of Management
B.S. Marketing

Therese A. Grace
Arts & Sciences
B.A. French

James E. Graham Jr.
Arts & Sciences
B.A. History

Christopher J. Grammer
Arts & Sciences
B.S. Biology

Kathryn L. Greaney
Arts & Sciences
B.A. History

Maryellen Green
School of Education
B.A. Spec-Education
Alt. Environment

Michael R. Greene
Arts & Sciences
B.A. Economics

Virginia A. Greene
Arts & Sciences
B.A. English

Marie P. Grandmaison
Arts & Sciences
B.A. Classical Studies

Lucy Welles Grantham
Arts & Sciences
B.A. Sociology

Joseph C. Gravina
School of Education
B.A. Speech
Communication

Robert A. Grazer
Arts & Sciences
B.S. Geology
Geophysics

Linda J. Greenfield
School of Education
B.A. Elementary Education

Daniel P. Greenler
Arts & Sciences
B.S. Biology

Marylou Gregory
Arts & Sciences
B.A. Sociology
English

Robin M. Griffey
School of Nursing
B.S. Nursing

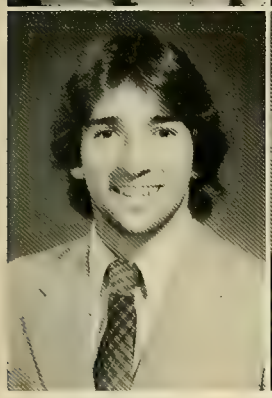

David S. Greenough
Arts & Sciences
B.A. English

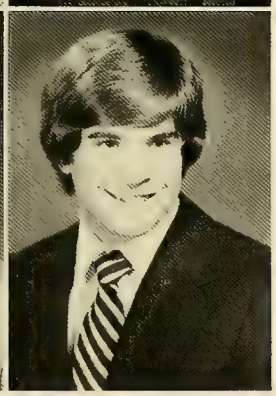

Donald K. Greer
Arts & Sciences
B.A. Economics

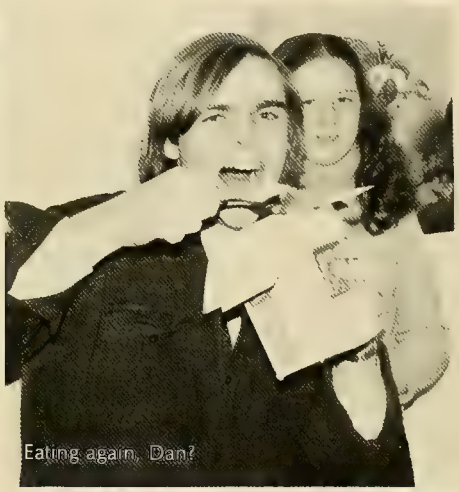

Renee D. Griffin
Arts & Sciences
B.A. Psychology
Economics

Robert E. Griffin
School of Management
B.S. Marketing

Jerome T. Griffith
Arts & Sciences
B.A. Economics

Wayman T. Griffith
Arts & Sciences
B.S. Biology

Kevin G. Grimm
Arts & Sciences
B.A. Economics

Walter J. Grischuk
Arts & Sciences
B.A. Political Science
Economics

Edward J. Gromala
Arts & Sciences
B.A. Psychology
English

Patricia J. Guinan
Arts & Sciences
B.A. English
Speech Communication

Susan L. Habib
School of Management
B.S. Marketing

Mark E. Haddad
Arts & Sciences
B.A. History

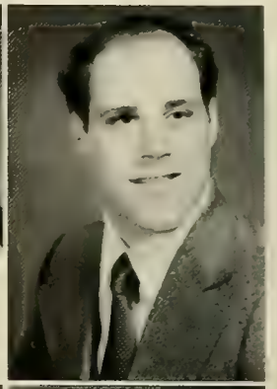

Margaret A. Gulash
Arts & Sciences
B.A. Psychology
Philosophy

David J. Gutch
Arts & Sciences
B.A. Economics

Alexandra A. Hadik
Arts & Sciences
B.A. Art History

Julia J. Haffey
School of Education
B.A. Elem-Special
Education

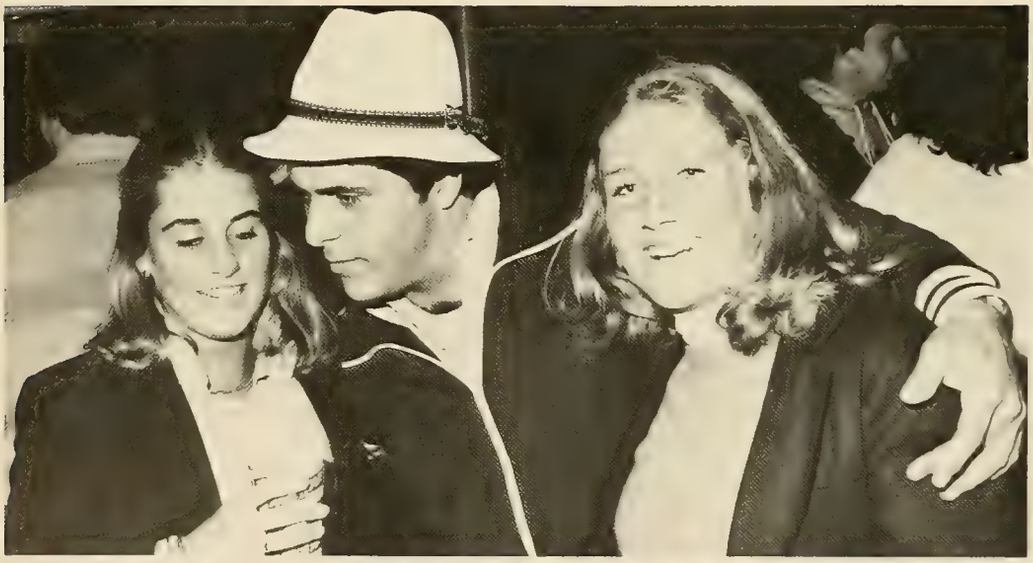

Kenneth Hagerstrom
School of Management
B.S. Accounting
Finance

Maura A. Haggerty
Arts & Sciences
B.A. Political Science
Spanish

Linda A. Hagopian
Arts & Sciences
B.A. Psychology

Sharon E. Hague
School of Education
B.A. Elementary
Education

Edward M. Hall
Arts & Sciences
B.A. Economics

Carol A. Hamilton
Arts & Sciences
B.A. Psychology

Stacy L. Hamilton
Arts & Sciences
B.A. History

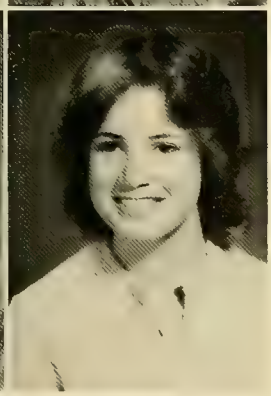

Judith Ellen Hanley
Arts & Sciences
B.A. Biology

Maureen E. Hannon
School of Education
B.A. Elem-Special Education

James A. Harding
Arts & Sciences
B.S. Chemistry

Robin G. Harleston
School of Management
B.S. Accounting

Julius A. Harper
Arts & Sciences
B.A. Speech Communication

Paula W. Harker
Evening College
B.A. Economics

Susan M. Harkins
School of Nursing
B.S. Nursing

LeNay S. Harper
School of Management
B.S. General Management

George J. Harrington
School of Management
B.S. Accounting

Thomas J. Harrington
Arts & Sciences
B.A. Philosophy
English

Richard A. Harris
Arts & Sciences
B.A. Mathematics

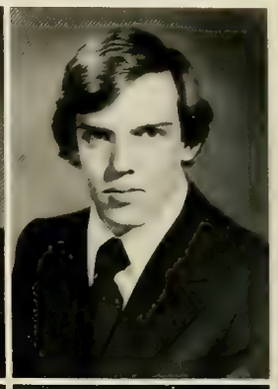

Joanne Harrison
Arts & Sciences
B.A. Sociology

Christopher A. Hart
Arts & Sciences
B.A. English

Elaine M. Hart
Arts & Sciences
B.A. Spanish

John J. Hartigan
Arts & Sciences
B.A. History

Michael F. Hartigan
School of Education
B.A. Sec. Education
Speech Communication

Patricia A. Harvey
Arts & Sciences
B.A. Economics

Edward F. Hassan
Arts & Sciences
B.S. Biology

Robert W. Hassler
Arts & Sciences
B.A. Economics

Lisa M. Hastings
Arts & Sciences
B.A. English

Jane M. Hauber
Arts & Sciences
B.S. Chemistry

Anne F. Hayes
Arts & Sciences
B.A. Sociology

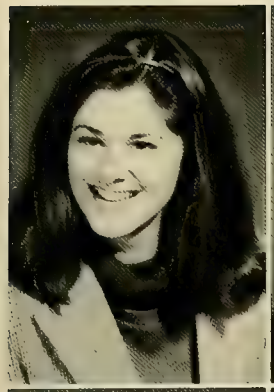

Anne-Marie Hayes
School of Management
B.S. Marketing

Stephanie L. Hazerjian
Arts & Sciences
B.S. Biology

Barbara A. Healy
School of Education
B.A. Elem-Special Education

Christine Heffron
Arts & Sciences
B.A. Psychology

Gregory J. Hefner
School of Management
B.S. Finance
Marketing

Jeremiah J. Hegarty
School of Management
B.S. Marketing

Lindsey Hegedorn
School of Management
B.S. Economics

Gloria-Jane Healy
Arts & Sciences
B.S. Biology

Rosemary M. Healy
School of Nursing
B.S. Nursing

Clare E. Heary
School of Education
B.A. Elem-Education

Joel F. Hedlund
School of Management
B.S. Marketing

Patricia E. Hering
School of Management
B.S. Accounting

David S. Hern
School of Management
B.S. Finance

Michael D. Hern
Arts & Sciences
B.A. Political Science

Asiabel Hernandez
School of Education
B.A. Human Development

Gregory P. Helfrich
Arts & Sciences
B.A. History
Philosophy

Arthur P. Hennessey
Arts & Sciences
B.A. Psychology
Sociology

Helen M. Hession
Arts & Sciences
B.A. English

John T. Hester
Arts & Sciences
B.S. Biology

Mark J. Hennessy
Arts & Sciences
B.A. Economics

Scott E. Henry
School of Management
B.S. General Management

Mark C. Heyer
Arts & Sciences
B.S. Physics

Damian Hickey
School of Nursing
B.S. Nursing

Marybeth K. Higgins
Arts & Sciences
B.A. Sociology

James P. Hill
Arts & Sciences
B.A. History
Philosophy

Richard R. Hilliard
Arts & Sciences
B.A. Political Science
Speech Communication

Mary R. Hines
School of Education
B.A. Elementary
Ed-Spch. Sci.

Elizabeth C. Hoey
School of Nursing
B.S. Nursing

Kathryn Hollenbach
Arts & Sciences
B.A. Psychology

Nora E. Hollis
Arts & Sciences
B.A. Sociology
Psychology

Sally A. Holloway
Arts & Sciences
B.A. Speech
Communications

Robert A. Holmes
Arts & Sciences
B.A. Political Science
Economics

Joseph P. Holop
School of Management
B.S. Computer Science
Marketing

Francis J. Hone
Arts & Sciences
B.A. Economics
Speech Communication

Janis J. Horn
School of Management
B.S. Marketing

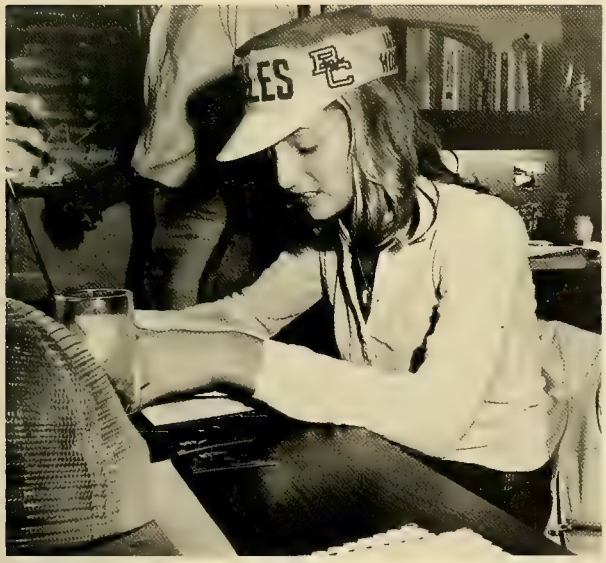

Suzanne M. Horrigan
Arts & Sciences
B.A. Economics

Sally A. Horton
School of Education
B.A. Elem-Education
Early Childhood

Thomas F. Horton
Arts & Sciences
B.A. Philosophy
English

Christine M. Hotarek
Arts & Sciences
B.A. English

Gary R. Houle
Arts & Sciences
B.A. Political Science
Economics

Jane E. Hovde
School of Management
B.S. Marketing

James E. Huckabey
Arts & Sciences
B.A. Sociology

Martha J. Hueglin
Arts & Sciences
B.A. Sociology

Brigid Hughes
Arts & Sciences
B.A. Psychology
Sociology

Louis S. Hughes
Arts & Sciences
B.A. Economics

Daniel P. Hunter
Arts & Sciences
B.A. Political Science
Economics

Monica Hunter
Arts & Sciences
B.A. History
Sociology

Teresa G. Hunter
Arts & Sciences
B.A. Political Science
Speech Communication

Lawrence B. Hurd
Arts & Sciences
B.S. Biology

Diane E. Hurley
School of Nursing
B.S. Nursing

Mary K. Hurley
Arts & Sciences
B.A. Psychology

Maureen J. Hutchinson
School of Management
B.S. Marketing

Paula J. Hyde
School of Education
B.A. Elem-Special
Education

Alicia L. Ianiere
Arts & Sciences
B.A. Psychology

Nancy E. Imgram
Arts & Sciences
B.A. Speech
Communication

Beatrice Imperiali
Arts & Sciences
B.A. History
Political Science

Diana Ingallinera
Arts & Sciences
B.S. History

Susan M. Inglis
School of Management
B.S. Accounting

Paul J. Ingrassia
Arts & Sciences
B.A. History

Pamela M. Iovine
Arts & Sciences
B.A. Political Science

William L. Ives
Arts & Sciences
B.S. Biology

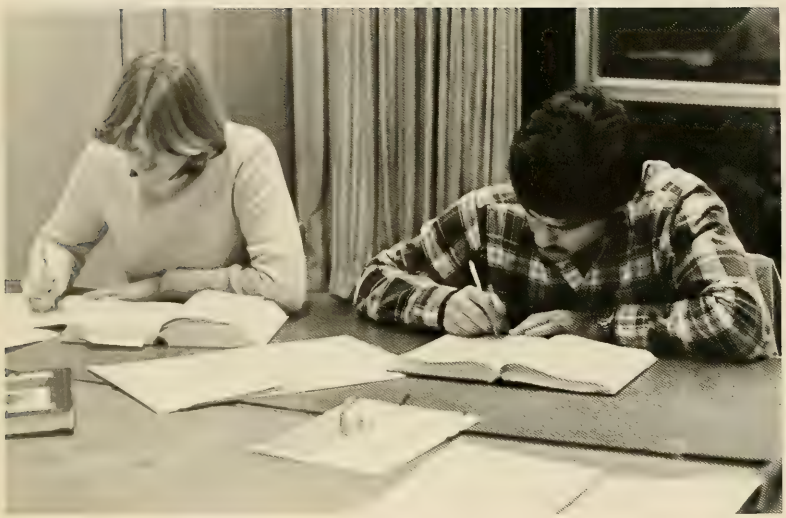

Denise M. Jachym
Arts & Sciences
B.A. Spanish

Brian A. Jack
Arts & Sciences
B.A. Economics

Katherine R. Jackson
Arts & Sciences
B.A. Mathematics

Lynn M. Jackson
Arts & Sciences
B.A. History

Mary L. Jackson
School of Education
B.A. Special Ed.
Alt. Environment

Edward A. Jaeger
Arts & Sciences
B.S. Physics

Nancy C. Janda
Arts & Sciences
B.A. Economics

Darlene M. Janis
Arts & Sciences
B.S. Biology

Christopher M. Jantzen
Arts & Sciences
B.A. History
Political Science

Richard L. Jeffers II
School of Management
B.S. Marketing

Charlotte G. Jefferson
Arts & Sciences
B.A. Theater
Speech Communication

Debbi Ellen Jenkins
School of Nursing
B.S. Nursing

Paula L. Jennings
Arts & Sciences
B.A. Sociology

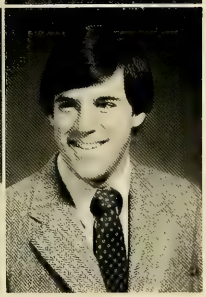

Richard D. Jennings
School of Management
B.S. Finance

Robert M. Jennings
School of Management
B.A. Marketing

Karen A. Joerger
School of Nursing
B.S. Nursing

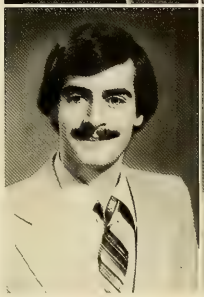

Richard R. Joerres
Arts & Sciences
B.S. Biology

Amy M. Johnson
Arts & Sciences
B.A. Sociology

Carl H. Johnson
School of Management
B.S. Marketing

Stephen A. Johnson
School of Management
B.S. Accounting

Jacqueline S. Jones
School of Management
B.S. Marketing

Kenneth E. Jones
Arts & Sciences
B.A. Economics

Seasons come and go . . .

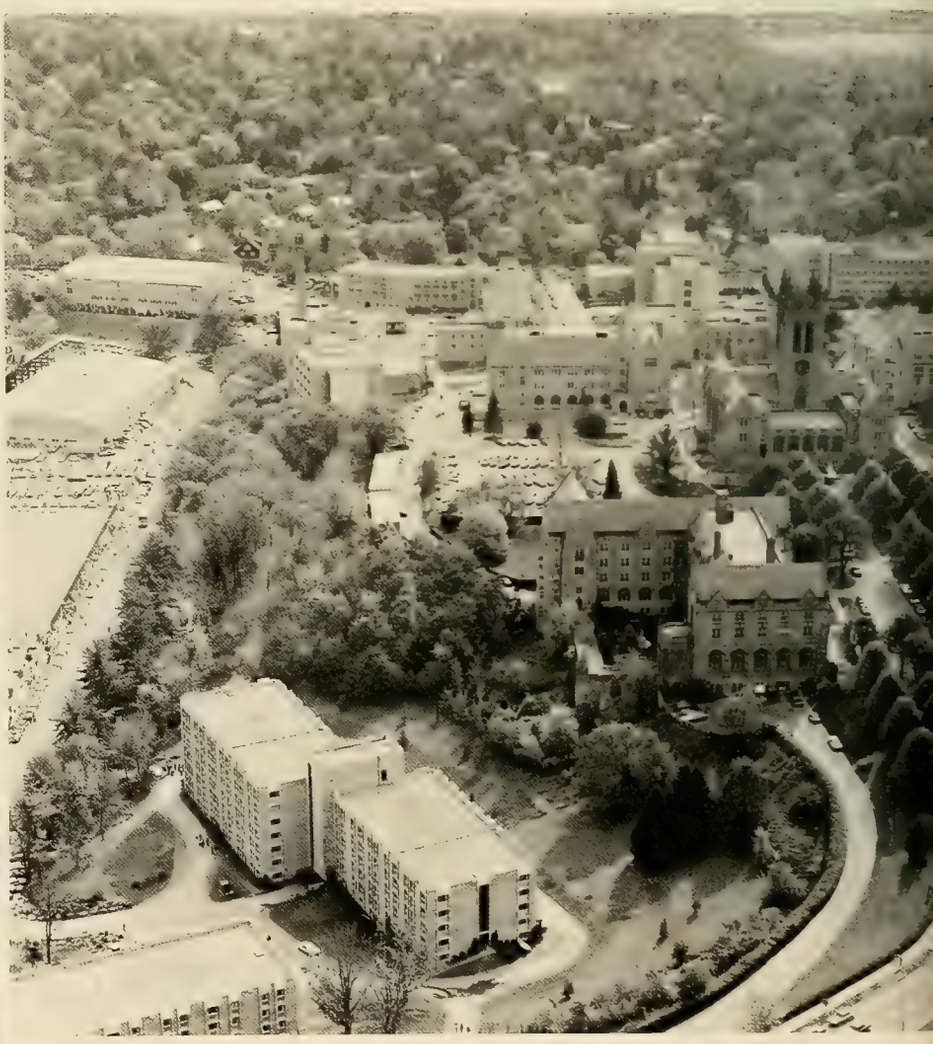

Leslie A. Jones
Arts & Sciences
B.A. English

Elizabeth A. Jordan
Arts & Sciences
B.A. Political Science

Therese M. Joseph
Arts & Sciences
B.A. Political Science

Leon G. Josephs
Arts & Sciences
B.S. Biology

Cynthia A. Kalweit
School of Nursing
B.S. Nursing

Janice Y. Kane
Arts & Sciences
B.A. Economics

Matthew A. Kane Jr.
Arts & Sciences
B.A. Political Science
English

Patricia A. Kane
School of Nursing
B.S. Nursing

Benjamin S. Joyce
Arts & Sciences
B.S. Biology

Sally A. Juda
Arts & Sciences
B.S. Biology

Barbara A. Juhas
Arts & Sciences
B.A. English

Karen M. Kalil
Arts & Sciences
B.A. Economics
Mathematics

Stephen V. Kane
School of Management
B.S. Finance

Ellen Kapsalis
Arts & Sciences
B.A. English
History

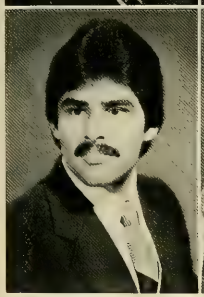

Adil M. Karamali
Arts & Sciences
B.S. Biology

Victoria E. Karian
School of Nursing
B.S. Nursing

John A. Kasian
School of Management
B.S. Accounting

Kent Kasica
School of Management
B.S. Marketing

Janice M. Kasparian
Arts & Sciences
B.S. Biology

Todd R. Kates
Arts & Sciences
B.A. Psychology

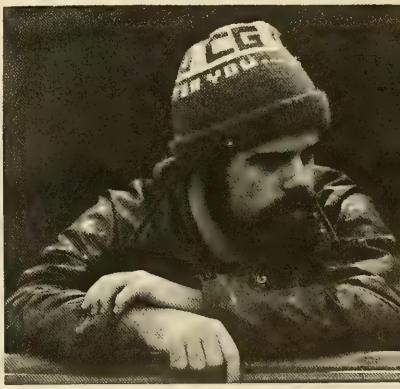

Timothy E. Kavanagh
Arts & Sciences
B.A. Political Science

Catherine A. Kavanaugh
School of Nursing
B.S. Nursing

Christopher P. Kearney
Arts & Sciences
B.A. Speech
Communication

Paul F. Keating
School of Management
B.S. Accounting
Finance

Annette J. Kehian
School of Management
B.S. Marketing

Stephen L. Keith
Arts & Sciences
B.S. Biology

James P. Keleher
Arts & Sciences
B.A. Economics

Christopher Kelley
Arts & Sciences
B.A. English

Mary-Jane R. Kelley
Arts & Sciences
B.A. English
Philosophy

Michael J. Kelley
Arts & Sciences
B.S. Biology

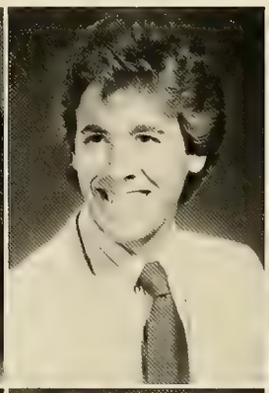

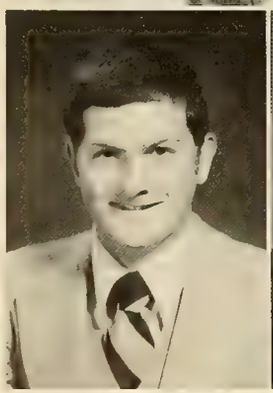

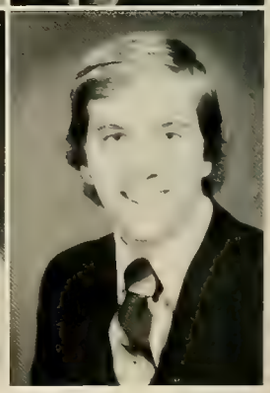

Richard C. Kelley
Arts & Sciences
B.S. Biology

Richard T. Kelley
Arts & Sciences
B.A. Sociology

Mary D. Kelly
School of Nursing
B.S. Nursing

Maryalice B. Kelly
School of Education
B.A. Elem-Education

Patricia A. Kelly
Arts & Sciences
B.S. Biology

Gerard J. Keneally
Arts & Sciences
B.S. Economics

Maureen J. Kennary
Arts & Sciences
B.A. Economics

Maura J. Kennedy
Arts & Sciences
B.S. Biology

Peter G. Kennedy
School of Management
B.S. Marketing

Suzanne M. Kenny
Arts & Sciences
B.A. Sociology
English

Kathleen M. Keohane
School of Education
B.A. Elem-Special
Education

Renita M. Keramas
Arts & Sciences
B.A. Psychology

Gilbert S. Kernan
School of Management
B.S. Finance
Marketing

Claire M. Kerwin
Arts & Sciences
B.S. Geology

Elias E. Khalfayan
Arts & Sciences
B.S. Psychology
Biology

William D. Kickham
Arts & Sciences
B.A. Economics

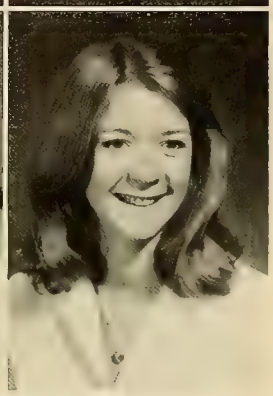

Brenda M. Kiley
Arts & Sciences
B.A. Economics

Regina S. Kilfoyle
Arts & Sciences
B.A. History

John R. Kincade
School of Management
B.S. Marketing

Margaret A. King
School of Management
B.S. Economics

John M. Kinnealey
School of Management
B.S. General Management

Elizabeth A. Kirby
School of Education
B.A. Elementary Education

Linda M. Kleffke
School of Education
B.A. Elem-Special Education

David T. Knecht
Arts & Sciences
B.A. Economics

Richard M. Knoth
Arts & Sciences
B.A. Political Science
History

Peter L. Knott
School of Management
B.S. General Management

George P. Kohutanycz
Arts & Sciences
B.A. Economics
Pol. Science, Math

Lauren E. Kolb
School of Education
B.A. Elem-Special Education

Catherine M. Konicki
Arts & Sciences
B.S. Biology

Kathryn S. Kouyoumjian
Arts & Sciences
B.A. Speech Communication

Robert Kowalski
School of Management
B.S. Finance

Lawrence M. Kranseler
School of Management
B.S. Economics

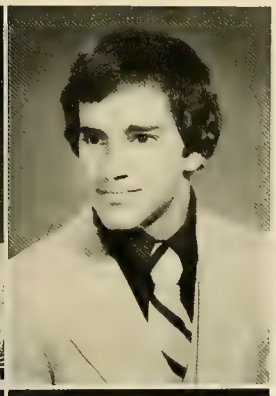

Thomas P. Kratman
Arts & Sciences
B.A. Political Science
Philosophy

Kristina A. Krok
Arts & Sciences
B.S. Biology
Studio Art

Michael D. Kukulka
Arts & Sciences
B.A. Theology

Bernadette M. Kulas
School of Nursing
B.S. Nursing

Edward F. Kulas
Arts & Sciences
B.A. Political Science

Virginia M. Kulas
Arts & Sciences
B.A. Psychology
Sociology

Louise Kulick
School of Education
B.A. Elementary Ed.
Elem-Special Education

Edward L. Kunz
Arts & Sciences
B.A. Mathematics
Economics

Martha A. Kuppens
Arts & Sciences
B.A. Sociology

Joan L. Kwiatkowski
Arts & Sciences
B.A. Psychology

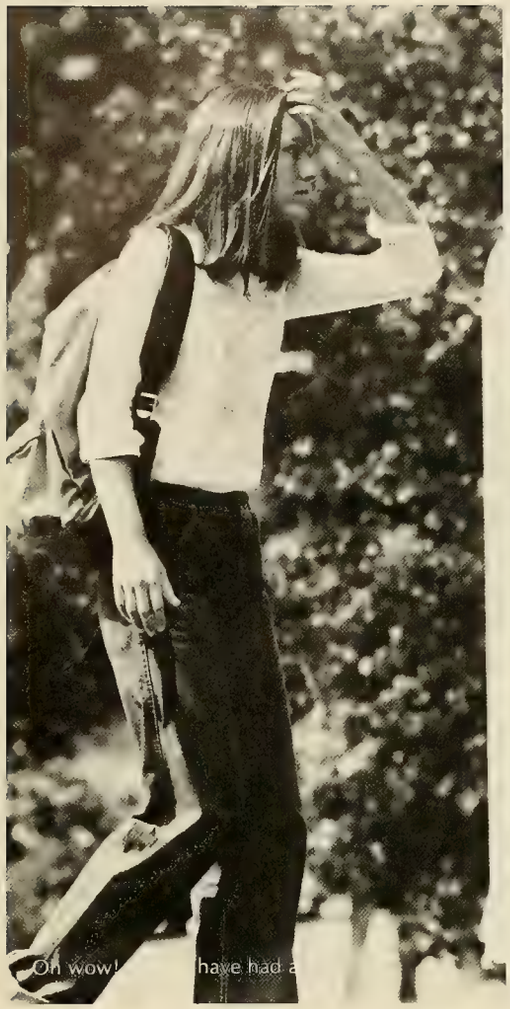

Paul T. Lahiff
Arts & Sciences
B.A. Economics

Rosemary T. Lahiff
School of Nursing
B.S. Nursing

Georgina A. Laidlaw
School of Education
B.A. Special
Education/Alt. Envmnt.

John F. Lally
Arts & Sciences
B.A. Economics

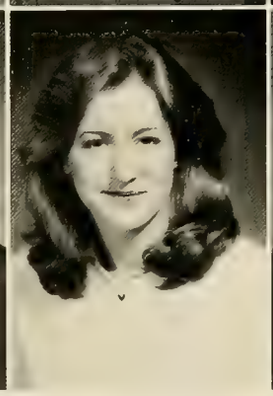

Thomas F. Lamb Jr.
Arts & Sciences
B.A. Political Science
Economics

Barbara C. Lambert
Arts & Sciences
B.A. French

John F. Lambert
School of Education
B.A. Elementary
Education

Joseph Lambert
Arts & Sciences
B.A. Political Science
Speech Communication

Catherine M. Lacey
School of Management
B.S. Computer Science
Accounting

Diane S. Lacity
School of Education
B.A. Elementary
Education

Antonio G. Lafuente
Arts & Sciences
B.A. Political Science

Gregory J. Lagrotteria
Arts & Sciences
B.A. Economics

Walter L. Landergan
Arts & Sciences
B.A. English

Daniel J. Landers
School of Management
B.S. Accounting

Loran G. Lang
Arts & Sciences
B.A. Political Science

Karen E. Lannig
School of Education
B.A. Elem-Special Education

Suzanne E. Landue
School of Management
B.S. Computer Science
Marketing

Annemarie Laporta
School of Nursing
B.S. Nursing

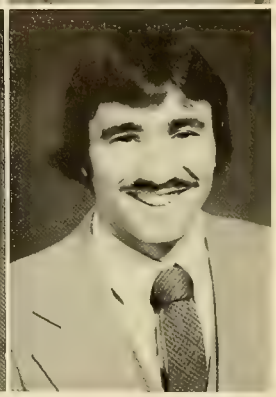

Mary F. Larkin
Arts & Sciences
B.A. English
Speech Communication

Christopher E. Larned
Arts & Sciences
B.A. Political Science

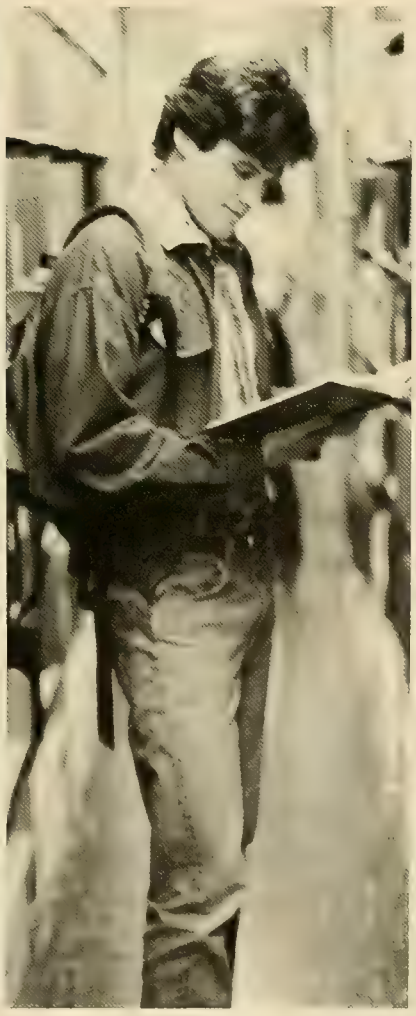

Francis J. LaRovere
School of Management
B.S. Accounting

Robert F. Latshaw
School of Management
B.S. Accounting

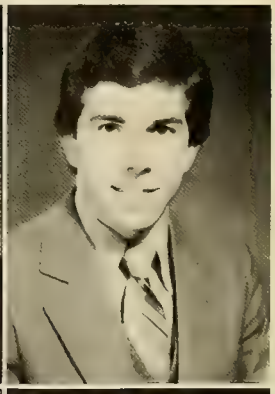

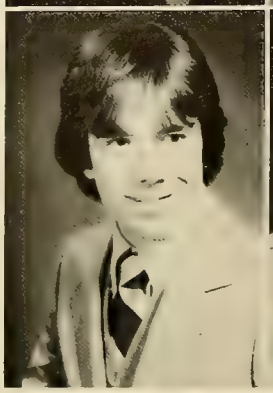

Christopher C. Laucks
Arts & Sciences
B.A. Economics

Kristin J. Lauer
Arts & Sciences
B.A. Sociology

Dena Laufer
School of Nursing
B.S. Nursing

Mary G. Laughlin
Arts & Sciences
B.A. English

James P. Lauria
Arts & Sciences
B.S. Economics

William D. Lavoie
School of Management
B.S. Marketing

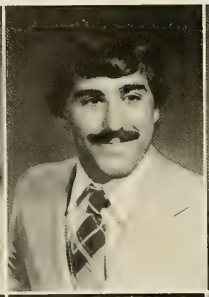

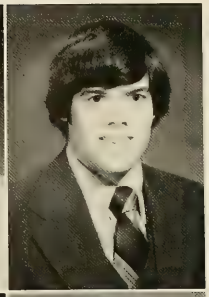

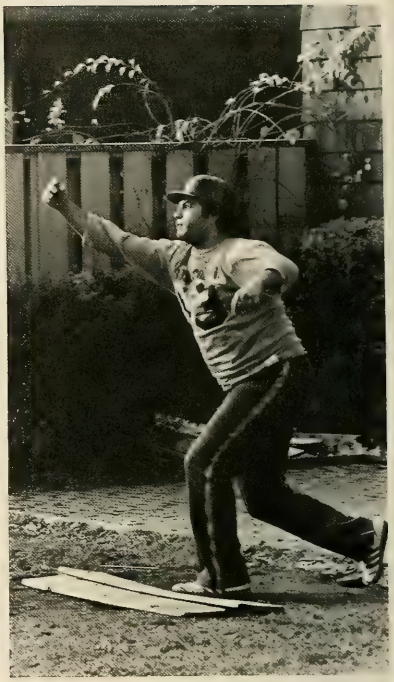

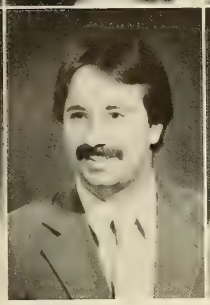

Edith A. Lawlor
School of Management
B.S. Marketing

Michael J. Lawlor
School of Management
B.S. Accounting

Barbara A. Lawnicki
Arts & Sciences
B.S. Biology

Kathleen A. Lawrence
Arts & Sciences
B.A. Speech
Communication

Suzanne Lawrence
School of Nursing
B.S. Nursing

Michael B. Leary
Arts & Sciences
B.A. History

Sandra A. Leddy
Arts & Sciences
B.A. Psychology
English

Edward Lee
School of Management
B.S. Computer Science

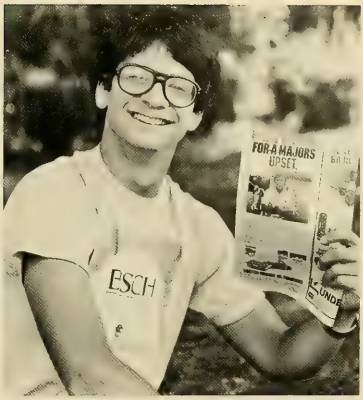

Anthony M. Leonido
Arts & Sciences
B.S. Geology
Geophysics

Eric J. Leslie
School of Management
B.S. Computer Science
Accounting

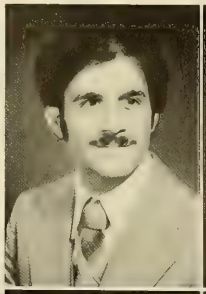

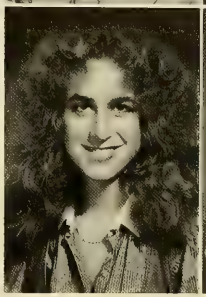

Sharon B. Levenson
School of Nursing
B.S. Nursing

Ellen B. Levy
School of Nursing
B.S. Nursing

Kevin T. Leen
Arts & Sciences
B.A. Speech
Communications

William I. Lees Jr.
School of Management
B.S. Accounting
Economics

Rebecca A. Lefebvre
School of Nursing
B.S. Nursing

Diane Leffas
Arts & Sciences
B.A. French
Germanic Studies

Douglas E. Leigh
Arts & Sciences
B.A. Economics

John Edward Lenhart
Arts & Sciences
B.A. English
Philosophy

Amy R. Lentini
Arts & Sciences
B.A. French

Jean M. Leonard
School of Education
B.A. English
Secondary Education

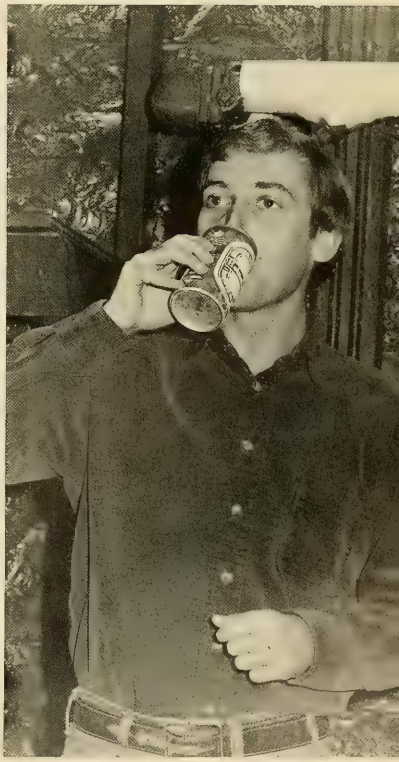

Frederick D. Lewis
School of Management
B.S. Marketing

Carman Li
School of Management
B.S. Accounting
Computer Science

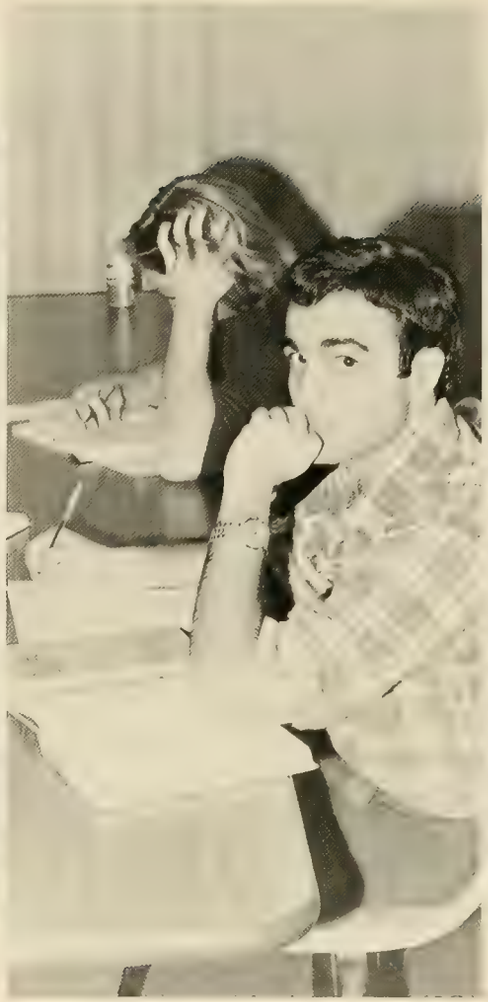

James J. Litynski
Arts & Sciences
B.S. Biology
Mathematics

Joseph M. Lobacki
Arts & Sciences
B.S. Biology

Elizabeth A. Liddel
School of Education
B.A. Elementary
Education

William F. Liddell
Arts & Sciences
B.A. Philosophy
History

Maria Lodi
Arts & Sciences
B.A. Mathematics

Michael J. Loftus
School of Management
B.S. Finance

Raymond E. Liguori
School of Management
B.S. Finance
Economics

Mark C. Lino
Arts & Sciences
B.A. Economics
English

Craig A. Liska
Arts & Sciences
B.S. Biology

Lisa A. Little
Arts & Sciences
B.S. Biology

Daryl Anthony Logan
Arts & Sciences
B.A. Speech Comm.
English

Nancy J. Lombardi
School of Education
B.A. Elem-Special
Education

John A. Lombardo
Arts & Sciences
B.A. Economics

John D. Long
Arts & Sciences
B.S. Biology
Studio Art

Stephen F. Long
School of Management
B.S. Accounting
Finance

Aldebran Longabaugh
Arts & Sciences
B.A. Art History
French

Virginia A. Longchamps
School of Nursing
B.S. Nursing

Laurie A. Lopez
School of Education

David J. Losito
School of Management
B.S. Accounting

Elizabeth A. Loughlin
Arts & Sciences
B.A. English

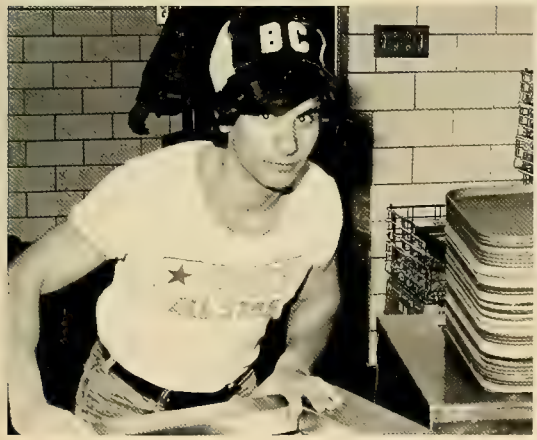

Mary Joan Lucas
School of Nursing
B.S. Nursing

Lois B. Lucciola
Arts & Sciences
B.S. Biology

Who me?

Joseph F. Lucier
Arts & Sciences
B.A. French

Karen Lussier
Arts & Sciences
B.A. English

William E. Luther
Arts & Sciences
B.S. Biology

Maria E. Lutz
Arts & Sciences
B.A. Studio Art

Cynthia A. Lyden
School of Management
B.S. Finance
Economics

Carline A. Lynch
School of Nursing
B.S. Nursing

James J. Lynch
School of Management
B.S. Marketing

Edward G. Lynes
Arts & Sciences
B.A. Mathematics

James M. Lyness
Arts & Sciences
B.A. English
Economics

Susan E. Lyons
Arts & Sciences
B.A. Economics

Marianne MacCarthy
School of Education
B.A. Secondary
Education, English

Cheryl MacDonald
School of Education
B.A. Elem-Special
Education

Jean E. MacDonald
Arts & Sciences
B.A. Speech
Communication

John A. MacDonald
Arts & Sciences
B.A. Mathematics

John M. MacDonald
School of Management
B.S. Finance
Marketing

John R. Macheras
School of Management
B.S. Accounting

Robert L. Macieski
Arts & Sciences
B.A. History
Political Science

Mary C. MacLean
Arts & Sciences
B.A. English

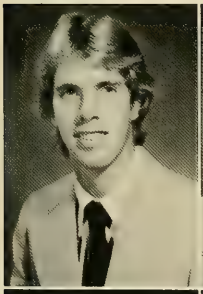

Janet M. MacLellan
School of Management
B.S. Marketing

Gail M. MacMillan
Arts & Sciences
B.A. Psychology

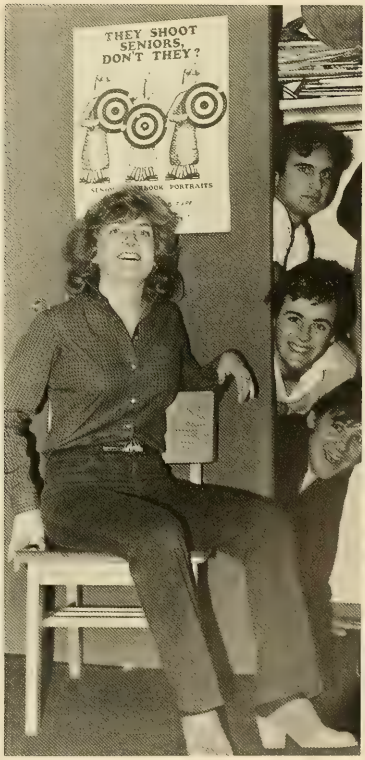

Mitchell B. MacQueen
School of Management
B.S. Marketing

Stephen A. Madarasz
Arts & Sciences
B.A. English
Speech Communication

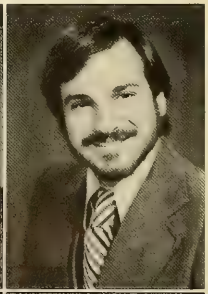

Richard J. Madigan Jr.
Arts & Sciences
B.A. Economics

Rosa A. Maeso
Arts & Sciences
B.A. Psychology

Craig F. Maginsky
Arts & Sciences
B.A. History
Economics

James C. Magner
Arts & Sciences
B.A. Political Science

James J. Maguire
School of Management
B.S. Accounting

Kevin G. Maguire
School of Management
B.S. Accounting

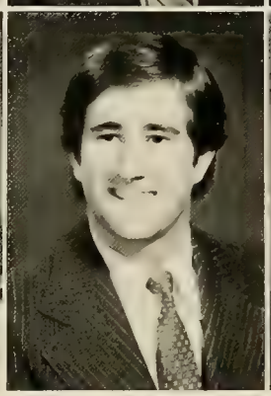

Patricia M. Mahler
School of Management
B.S. Marketing

Patricia A. Mahoney
Arts & Sciences
B.A. Psychology

William P. Mahoney
Arts & Sciences
B.A. Political Science
Economics

Katherine A. Mahowald
Arts & Sciences
B.A. Political Science
Economics

Gerard K. Male
Arts & Sciences
B.A. Psychology

Jerome M. Malerich
School of Management
B.S. Finance

Sharon L. Malkin
School of Management
B.S. Accounting

Eileen A. Mallor
Arts & Sciences
B.A. Psychology
Speech Communication

Beth E. Malloy
Arts & Sciences
B.S. Chemistry

Paul J. Malloy
Arts & Sciences
B.A. Political Science
Economics

Lee O'Brien Malone
School of Management
B.S. Accounting

Brian P. Maloney
School of Management
B.S. Marketing

David K. Maloney
School of Education
B.A. Secondary
Education

Donald M. Maloney
Evening College
B.A. American
Studies

Brenden G. Maloof
School of Management
B.S. Finance

Claude H. Maluenda
Arts & Sciences
B.A. Political Science
Economics

Rita A. Manganelli
Arts & Sciences
B.A. Psychology
Philosophy

John B. Manning
School of Management
B.S. Marketing

Joyce R. Mappes
Arts & Sciences
B.S. Biology

Robert E. Mara
Arts & Sciences
B.A. History

Lois T. Marble
Arts & Sciences
B.A. Speech Comm.
Germanic Studies

Robert R. Marcucci
Arts & Sciences
B.A. Political Science
Economics

John G. Mariano
Arts & Sciences
B.S. Chemistry
English

Michelle A. Marini
Arts & Sciences
B.A. Psychology

Laura L. Marino
School of Education
B.A. Secondary
Education

Susan M. Marino
Arts & Sciences
B.A. Economics

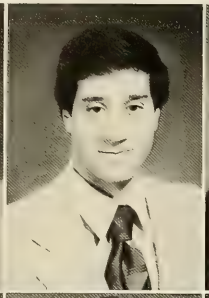

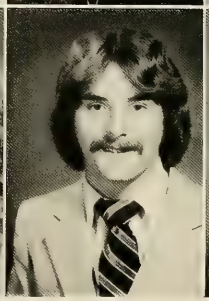
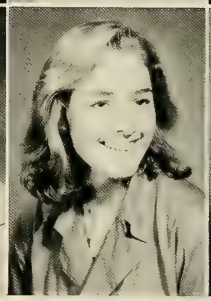

Dennis M. Markell
Arts & Sciences
B.A. English
Speech Communication

Maura A. Markus
Arts & Sciences
B.A. Sociology

Ondine L. Marotti
School of Management
B.S. Marketing

Brian M. Marra
School of Management
B.S. Finance

Margaret T. Marrinan
Arts & Sciences
B.A. Speech
Communication

Cynthia M. Martelon
Arts & Sciences
B.A. Speech
Communication

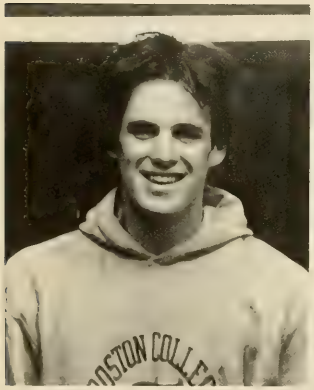

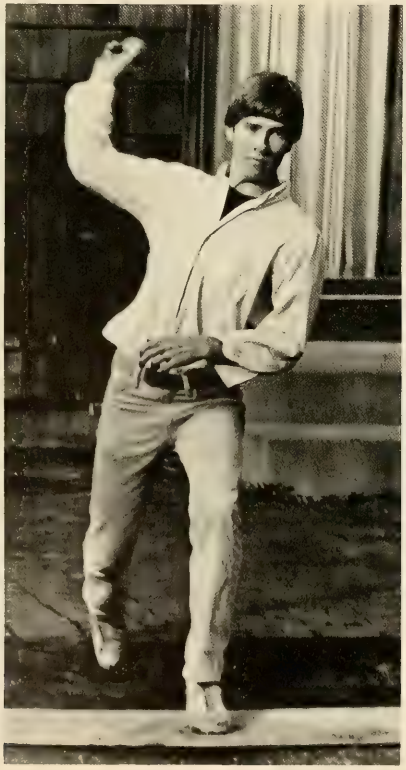

Alison A. Martin
Arts & Sciences
B.A. Speech Comm.
Speech Theater

Claire A. Martin
Arts & Sciences
B.A. English
Sociology

Mark A. Martin
Arts & Sciences
B.A. Classical
Studies

Michael K. Martin
School of Management
B.S. Computer
Science

Stephanie A. Martin
Arts & Sciences
B.A. Philosophy
English

Theresa A. Martin
Arts & Sciences
B.A. Economics

Vincent A. Martinelli
School of Management
B.S. Economics
Finance

Joseph Marzouca
Arts & Sciences
B.A. Philosophy
Economics

Francis X. Mascola Jr.
School of Education
B.A. Elementary Ed.
Elem-Special Education

Christina M. Massi
Arts & Sciences
B.A. Speech
Communication

Cay C. Massouda
Arts & Sciences
B.A. Political Science

Keith S. Mathews
School of Management
B.S. General
Management

Chuch, my brother

Tyrrell A. Mathias
Arts & Sciences
B.A. English
Speech Communication

Terri C. Matthews
Arts & Sciences
B.A. Political Science

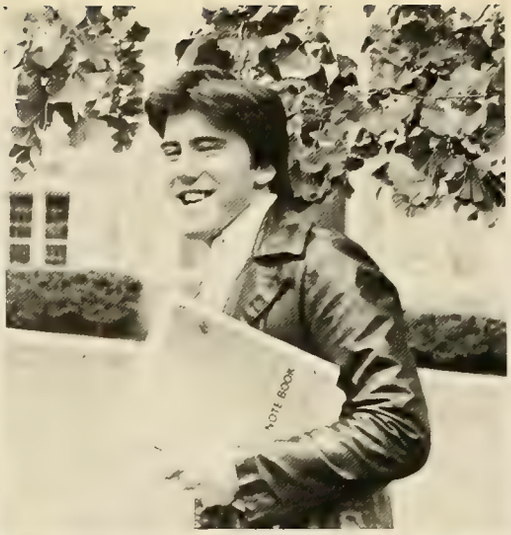

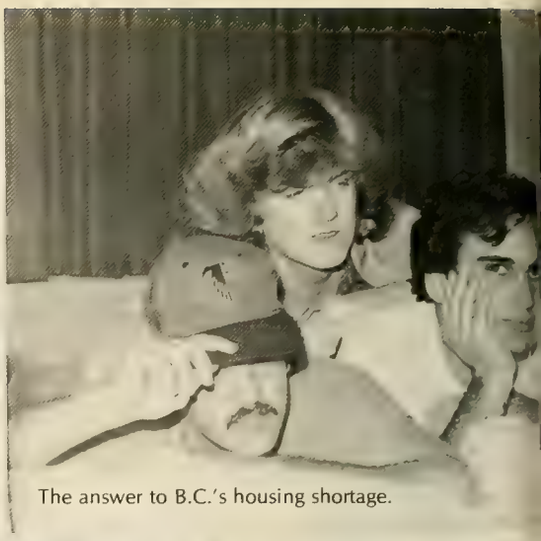

The answer to B.C.'s housing shortage.

Stephen J. Matulis
School of Management
B.S. Computer Science

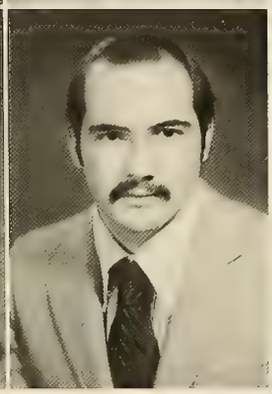

Jaime B. Mauro
Arts & Sciences
B.A. English
Philosophy, Psychology

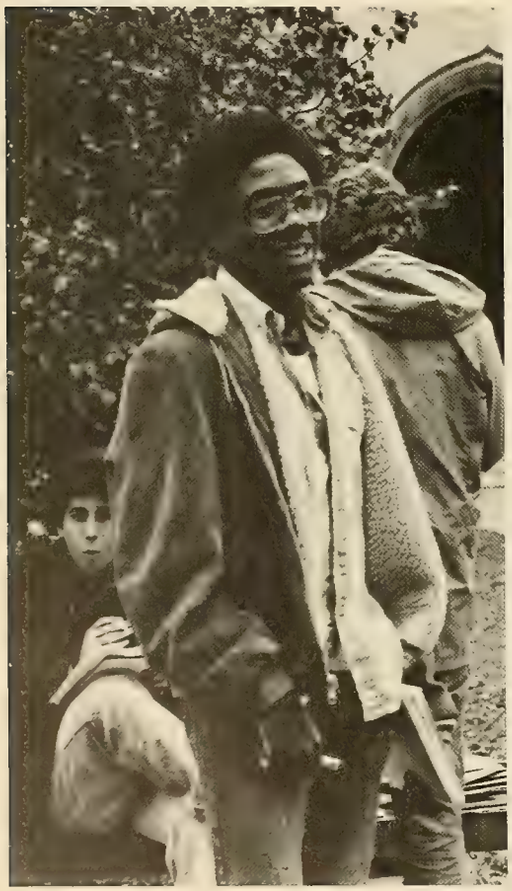

David A. May
Arts & Sciences
B.A. Political Science

Peter G. Mayer
Arts & Sciences
B.A. Economics

Michael F. Mayock
Arts & Sciences
B.A. Sociology
Speech Communication

Joanne Mazerolle
Arts & Sciences
B.A. Mathematics

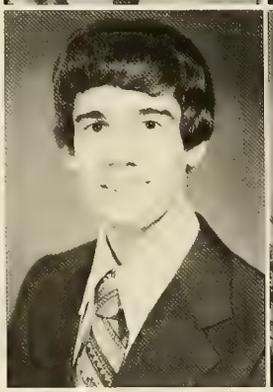

Paul V. Mazzotta
Arts & Sciences
B.A. Mathematics
Economics

Kenna M. McAree
Arts & Sciences
B.A. Political Science
Sociology

Jean M. McAtavey
School of Education
B.A. Elementary
Education

Theresa A. McAuliffe
Arts & Sciences
B.A. Speech Comm.
Economics

Kevin E. McCahill
School of Management
B.S. Accounting
Computer Science

John K. McCarthy
Arts & Sciences
B.A. Political Science
Economics

Joseph T. McCarthy
School of Management
B.S. General
Management

Patricia A. McCarthy
Arts & Sciences
B.A. Romance
Language

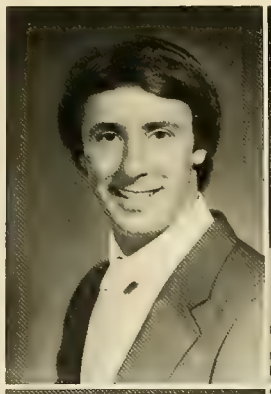

Peter A. McCarthy
Arts & Sciences
B.S. Chemistry

Robert J. McCarthy
Arts & Sciences
B.A. Political Science

Winifred A. McCarthy
Arts & Sciences
B.A. History

Ellen M. McCarthy
School of Nursing
B.S. Nursing

Arlene M. McCabe
School of Nursing
B.S. Nursing

John P. McCabe
School of Management
B.S. Accounting

Susan M. McCadden
School of Management
B.S. Finance

Eileen A. McCaffery
School of Education
B.A. Elem-Special
Education

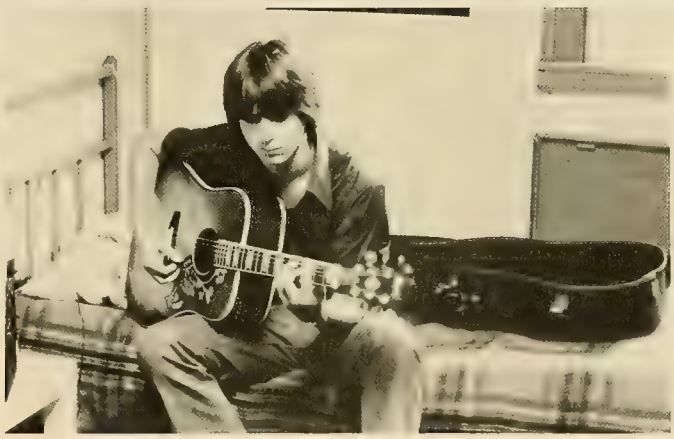

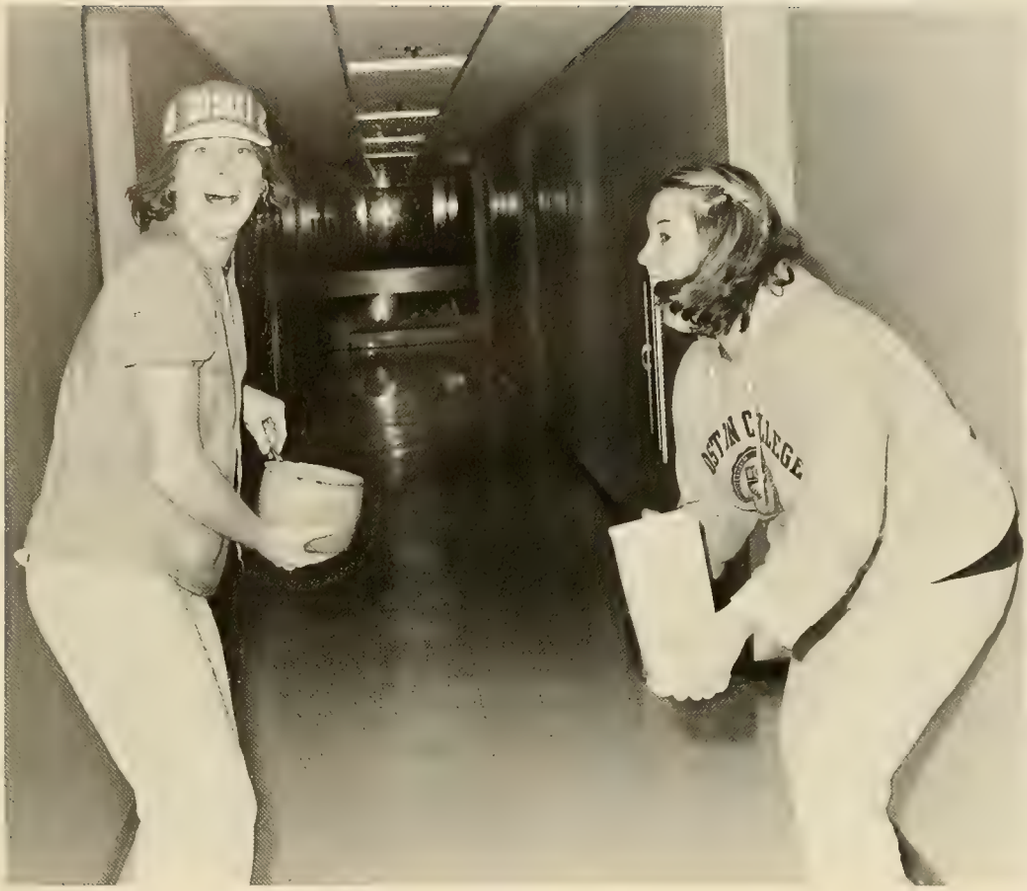

John F. McClay
School of Management
B.S. Marketing

Eileen L. McCooey
Arts & Sciences
B.A. Economics

Dennis W. McCormack
Arts & Sciences
B.A. English
Speech Communication

Kathleen McCormack
School of Nursing
B.S. Nursing

Mary E. McCoy
Arts & Sciences
B.A. Mathematics
Economics

John B. McCrudden
Arts & Sciences
B.A. Economics

Mary E. McCue
Arts & Sciences
B.A. English
Speech Theater

Margaret A. McDermott
School of Nursing
B.S. Nursing

Robert P. McDonald Jr.
School of Management
B.S. Marketing

Teri J. McDonald
Arts & Sciences
B.A. Economics

Kenneth J. McDonnell
Arts & Sciences
B.A. Political Science
Economics

Marie C. McDonough
School of Nursing
B.S. Nursing

Kevin B. McGillicuddy
Arts & Sciences
B.S. Geology

Michael J. McGillivray
Arts & Sciences
B.A. Economics
Political Science

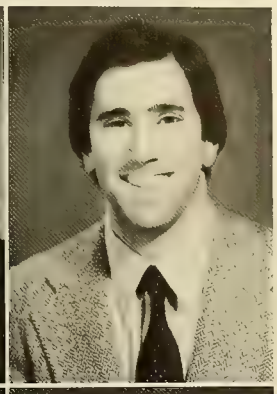

Stephen P. McGinty
Arts & Sciences
B.A. Political Science

Moira McGoldrick
Arts & Sciences
B.A. Economics

Thomas D. McElroy
School of Management
B.S. Marketing

Gina M. McEvoy
School of Nursing
B.S. Nursing

Alice I. McGarey
Arts & Sciences
B.A. English
Sociology

Kieran F. McGeady
Arts & Sciences
B.A. Economics

Annmarie McGowan
Arts & Sciences
B.A. Political Science
Speech Communication

Catherine M. McGowan
School of Education
B.A. Elem-Special
Education

Donald G. McGrath
Arts & Sciences
B.A. Economics

Kim I. McGrath
School of Education
B.A. Elementary Ed.
Elementary Ed-Spch. Sci.

The Man and the Child

It is the man in us who works;

Who earns his daily bread and anxious scans
The evening skies to know tomorrow's plans;
It is the man who hurries as he walks;
Finds courage in a crowd; shouts as he talks;
Who shuts his eyes and burrows through his tasks;
Who doubts his neighbor and wears a mask;
Who moves in armor and who hides his tears.
It is the man in us who fears.

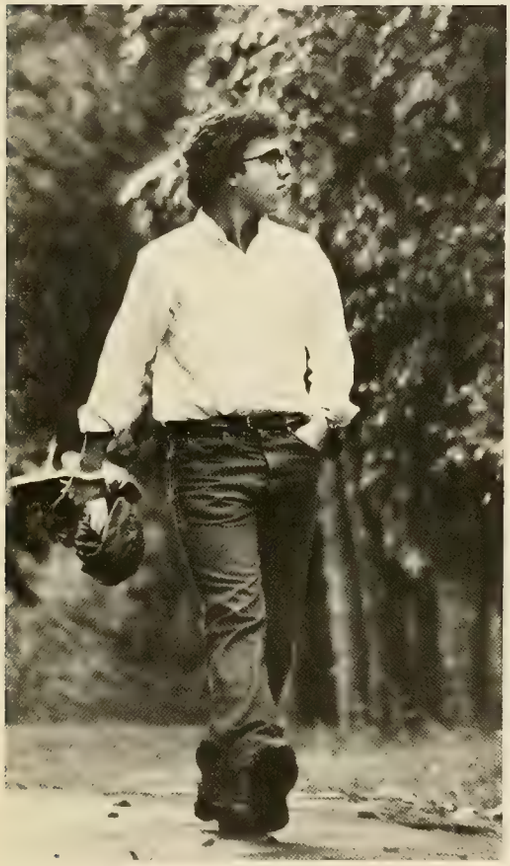

It is the child in us who plays;
Who sees no happiness beyond today's;
Who sings for joy; who wonders and who weeps;
It is the child in us at night who sleeps.
It is the child who silent turns his face,
Open and maskless, naked of defense,
Simple with trust, distilled of all pretense,
To sudden beauty in another's face-

It is the child in us who loves.

Anne Morrow Lindbergh

Michael C. McGrath
School of Management
B.S. Accounting

Kathryn J. McGuire
Arts & Sciences
B.A. French

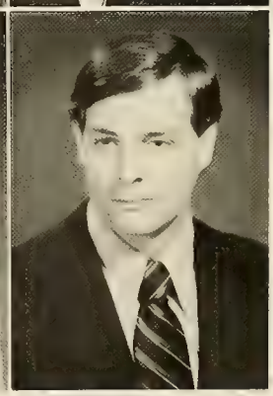

Theresa McGuire
School of Management
B.S. Accounting

Matthew J. McHenry
School of Management
B.S. Accounting
Marketing

Diane E. McKee
Arts & Sciences
B.A. Psychology

Stephen W. McKenna
Arts & Sciences
B.A. Psychology

Michele M. McKenney
Arts & Sciences
B.S. Economics
Biology

Julie M. McKinley
Arts & Sciences
B.A. Political Science
Economics

Douglas J. McHugh
School of Management
B.S. Computer Science
Finance

Noreen C. McHugh
Arts & Sciences
B.A. Speech
Communication, English

Suzanne M. McHugh
School of Management
B.S. Marketing

Karon M. McInnis
Arts & Sciences
B.A. Political Science
Economics

Kathleen A. McKinney
Arts & Sciences
B.A. Sociology

John E. McLaughlin
School Of Management
B.S. Computer Science

John R. McLaughlin
Arts & Sciences
B.A. History
Political Science

Maureen F. McLaughlin
School Of Nursing
B.S. Nursing

Richard C. McLaughlin
School of Management
B.S. Finance

Brian E. McMahon
School of Management
B.S. Marketing

Thomas D. McMahon
Arts & Sciences
B.S. Geology
Geophysics

William J. McMahon
Arts & Sciences
B.S. Physics

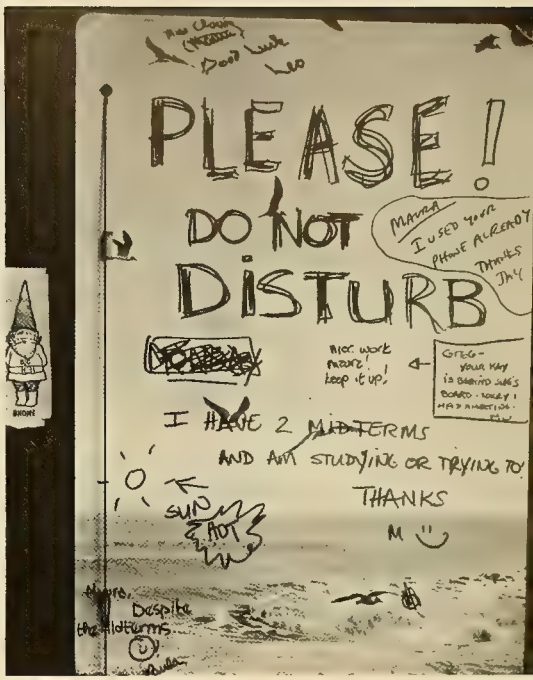

Peter McManama
Arts & Sciences
B.A. Economics

Elizabeth A. McManus
Arts & Sciences
B.A. Speech
Communication

Erin M. McManus
Arts & Sciences
B.A. Psychology
English

Mary H. McMillian
Arts & Sciences
B.A. English
Sociology

Maureen A. McNamara
Arts & Sciences
B.A. Political Science

Christine A. McNulty
School of Nursing
B.S. Nursing

Philip E. McNulty
Arts & Sciences
B.A. History

Mary T. McQuilkin
Arts & Sciences
B.A. Mathematics
Economics

Margaret J. McVann
School of Education
B.A. Elem-Special
Education

Christopher J. McVeigh
Arts and Sciences
B.A. History

Patricia A. Meehan
School of Nursing
B.S. Nursing

Carrie L. Meier
School of Education
B.A. Elem-Special
Education

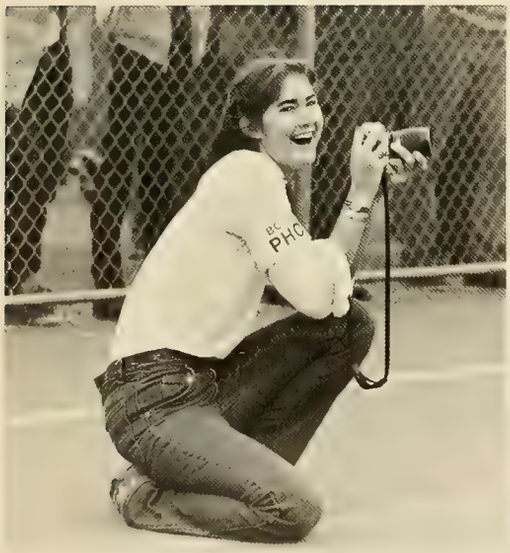

Anthony J. Mele, Jr.
Arts & Sciences
B.A. English
Psychology

Carlos R. Mello
School of Management
B.S. Accounting

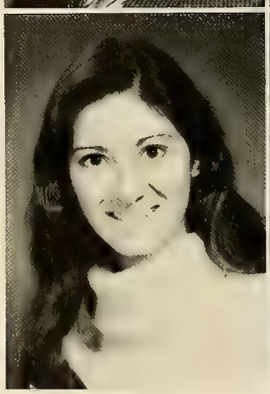
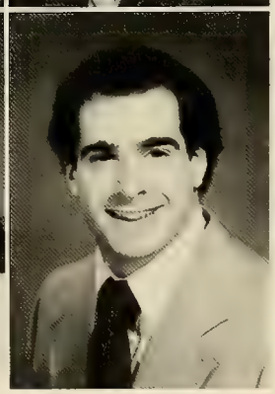
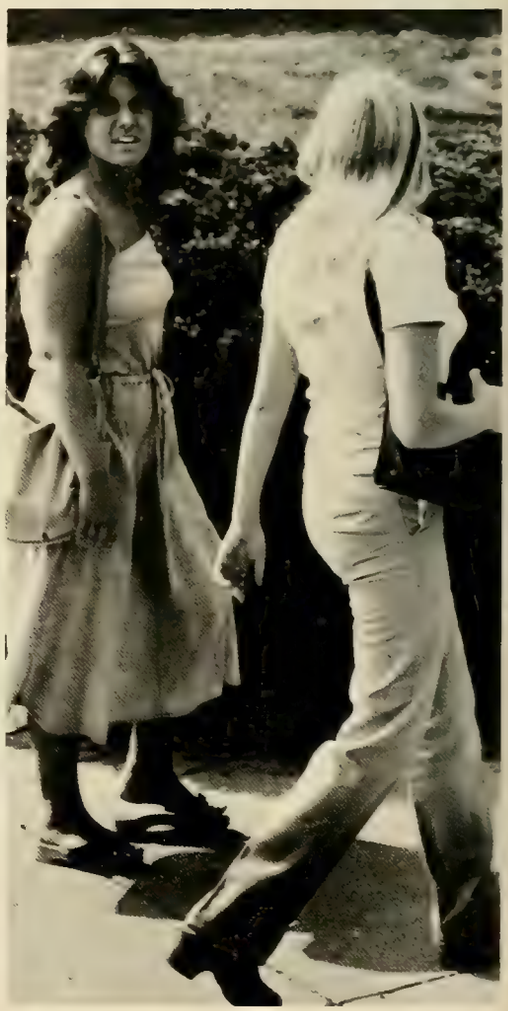

Anita M. Meluso
School of Management
B.S. Marketing

Joseph V. Mendola
School of Management
B.S. Finance

Monica S. Meyers
School of Management
B.S. Accounting

Stephen P. Micarelli
School of Management
B.S. Accounting

Mary C. Michalis
School of Education
B.A. Human Development

Karen A. Michaud
School of Nursing
B.S. Nursing

Mary P. Menna
Arts & Sciences
B.A. Speech Communication

Thomas J. Merck
School of Management
B.S. Finance
Marketing

Isidro Nelson Merino
Arts & Sciences
B.A. Economics

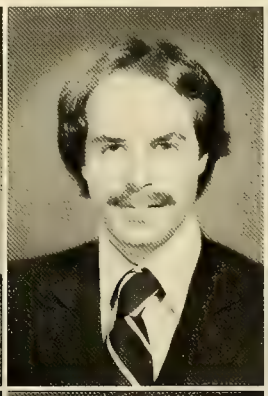

Michael G. Merlini
Arts & Sciences
B.S. Biology

Andrea A. Merton
Arts & Sciences
B.A. Sociology

Jennifer A. Metzler
School of Nursing
B.S. Nursing

Susan M. Meyer
School of Education
B.A. Elem-Special Education

Gary L. Meyers
Arts & Sciences
B.A. Economics

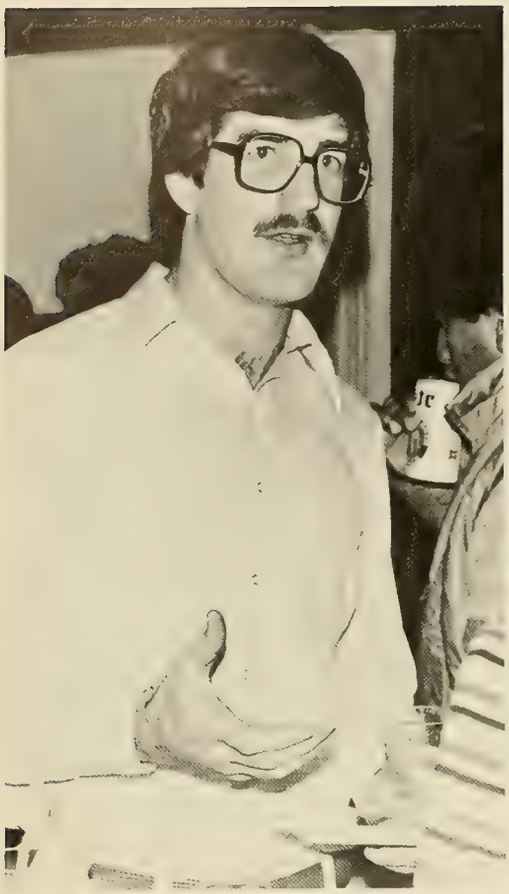

Jeffrey I. Mickelson
Arts & Sciences
B.A. Sociology
Political Science

Marsha M. Mickiewicz
School of Management
B.S. Marketing

Marie D. Mikolajczyk
School of Management
B.S. Accounting

Anthony C. Milea
Arts & Sciences
B.S. Biology

Joan C. Miles
School of Management
B.S. Marketing

Kathleen M. Miles
Arts & Sciences
B.A. English
Political Science

Barbara E. Miller
School of Nursing
B.S. Nursing

Herbert L. Miller
School of Management
B.S. Accounting
Economics

Margaret J. Miller
School of Nursing
B.S. Nursing

Mary C. Miller
Arts & Sciences
B.A. English

Meredith P. Miller
School of Management
B.S. Marketing

Susan E. Miller
Arts & Sciences
B.A. Mathematics

Michael K. Mills
School of Management
B.S. Computer Science
Operations Mgmt.

Robert F. Mills
Arts & Sciences
B.A. Political Science
Speech Communication

Wayne R. Mills
School of Management
B.S. Computer Science

Jeffrey C. Mish
School of Education
B.A. Elementary
Education

Charles W. Mitchell
Arts & Sciences
B.A. Political Science

Elaine N. Mladinich
School of Education
B.A. Elementary
Education

Elizabeth M. Molnar
School of Management
B.S. Accounting

Robert F. Molyneaux
Arts & Sciences
B.S. Physics
Mathematics

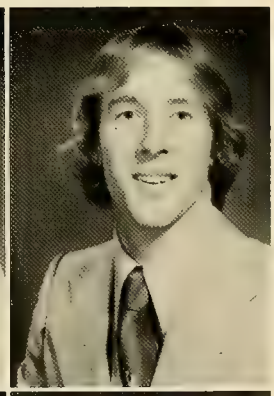

Regina M. Mon
Arts & Sciences
B.A. Speech Theater,
Psychology

Theresa A. Monaco
School of Management
B.S. Marketing

Michael M. Monahan
Evening College
B.A. Management

Nancy J. Monahan
School of Management
B.S. Computer Science
Marketing

Paul R. Monahan III
School of Management
B.S. General Management

Michael D. Mondello
School of Management
B.S. Marketing Finance

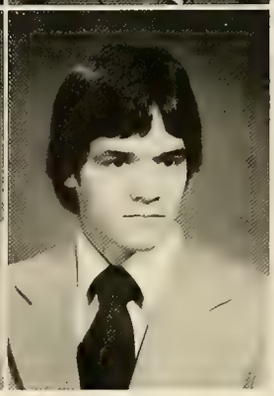

James M. Montague
School of Education
B.A. Elem-Special Education

José L. Montaner
Arts & Sciences
B.A. Economics

Catherine M. Montemuro
Arts & Sciences
B.A. Sociology
English

Vernon P. Montoya
Arts & Sciences
B.S. Biology

Richard F. Mooney
Arts & Sciences
B.A. Psychology
Political Science

Kathleen E. Moore
Arts & Sciences
B.S. Biology

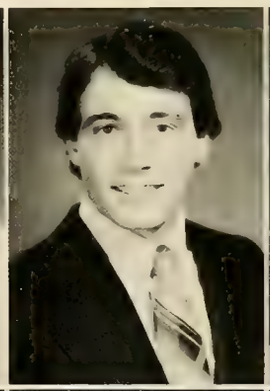

Sally L. Moran
School of Management
B.S. Computer Science

Susan K. Morath
Arts & Sciences
B.A. Political Science

Carol A. Moriarty
School of Nursing
B.S. Nursing

Eileen Moriarty
Arts & Sciences
B.A. French

Eileen F. Moriarty
Arts & Sciences
B.A. Sociology

Jane C. Moriarty
Arts & Sciences
B.A. Philosophy

Michael G. Moront
Arts & Sciences
B.S. Biology

Susan Morrello
School of Management
B.S. Accounting

Angela L. Morris
Arts & Sciences
B.A. Speech
Communication

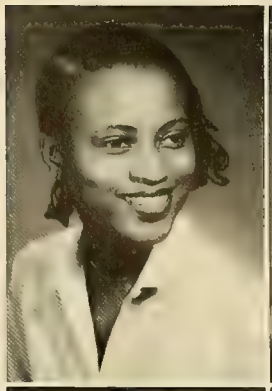

Barbara L. Morris
School of Nursing
B.S. Nursing

Chauncey J. Morris
School of Management
B.S. Marketing

John F. Morris
Arts & Sciences
B.A. Economics

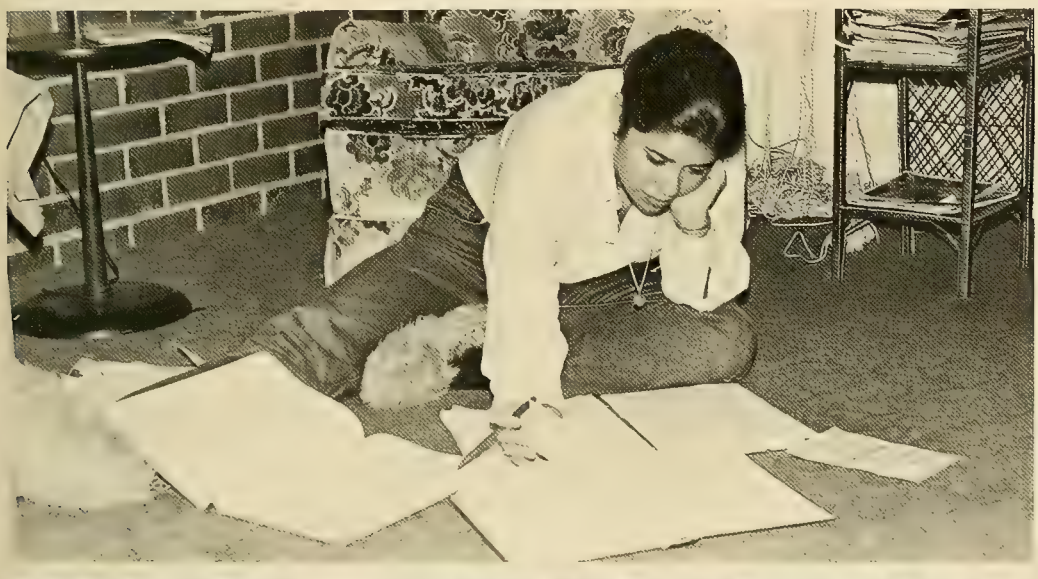

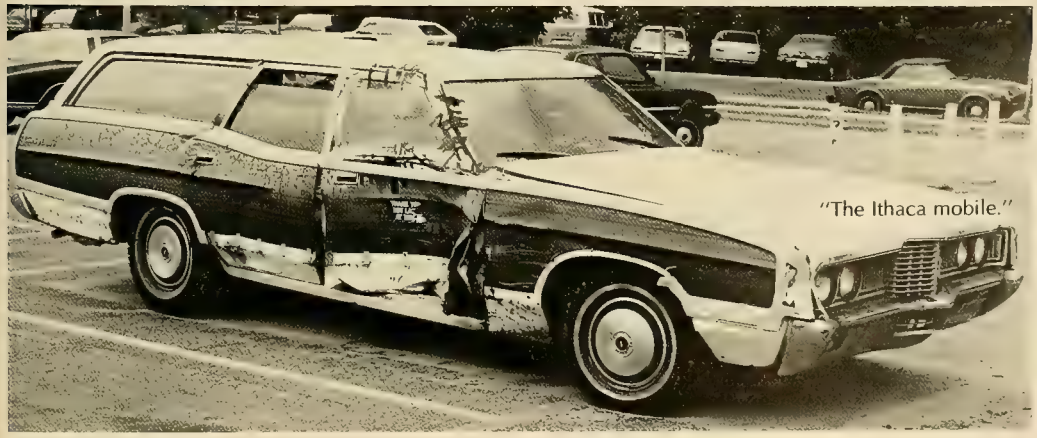

"The Ithaca mobile."

Susan E. Morrison
Arts & Sciences
B.S. Biology

Catherine B. Morrissey
Arts & Sciences
B.A. Psychology

John J. Morrissey
Arts & Sciences
B.A. Speech Comm.
Political Science

Kathryn Morrissey
School of Management
B.S. Marketing

Mary A. Morrissey
School of Nursing
B.S. Nursing

Michael H. Morrow
School of Management
B.S. Marketing
Finance

Susan M. Mosher
School of Management
B.S. Marketing

Cindy L. Moskowitz
School of Management
B.S. Marketing

Jeffrey A. Mowers
Arts & Sciences
B.A. Speech
Communication

Marilee Moy
Arts & Sciences
B.A. Speech
Communication

Robert E. Moynihan, Jr.
Arts & Sciences
B.S. Biology

Adel M. Mrusek
Arts & Sciences
B.A. Political Science

Carol J. Mueller
School of Nursing
B.S. Nursing

Kevin F. Muench
Arts & Sciences
B.S. Biology

Maria Muldoon
School of Nursing
B.S. Nursing

Martha C. Muldoon
Arts & Sciences
B.A. Speech, Theater
English

Joseph H. Mulherin
Arts & Sciences
B.A. History

Jeffrey G. Mulhern
Arts & Sciences
B.S. Biology

James J. Mullane
School of Management
B.S. Finance

Timothy F. Mullaney
Arts & Sciences
B.A. Philosophy

Claire B. Mullen
Arts & Sciences
B.A. Economics

Mary K. Mullen
Arts & Sciences
B.A. English

Mary L. Mullen
School of Education
B.A. Elem-Special Education

Michael J. Mullen
Arts & Sciences
B.A. Political Science
Economics

Margaret Mullen-Davis
Arts & Sciences
B.A. Psychology

James M. Mulvaney
School of Management
B.S. Economics
Finance, Accounting

Brian T. Murphy
Arts & Sciences
B.A. Economics
History

Christine A. Murphy
Evening College
B.A. Management

Eileen T. Murphy
School of Management
B.S. Marketing
Computer Science

Geoffrey M. Murphy
Arts & Sciences
B.A. History
Sociology

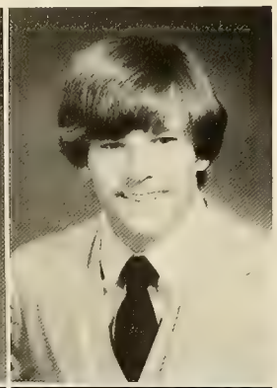

Jacquelyn A. Murphy
School of Nursing
B.S. Nursing

Joseph P. Murphy
School of Education
B.A. Elem-Special Education

Keith M. Murphy
School of Management
B.S. Finance

Kevin G. Murphy
School of Management
B.S. Accounting
Economics

Leo E. Murphy
Arts & Sciences
B.S. Biology

Lois M. Murphy
Arts & Sciences
B.A. Political Science
English

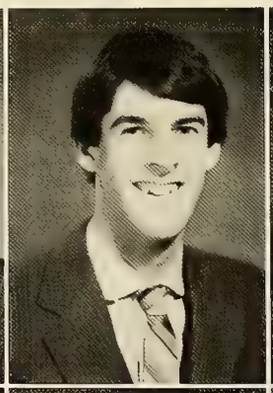

Mary E. Murphy
Arts & Sciences
B.A. English

Matthew J. Murphy
Arts & Sciences
B.A. Economics

Maureen G. Murphy
Arts & Sciences
B.A. Economics

Michael R. Murphy
School of Management
B.S. Accounting

Patricia A. Murphy
Arts & Sciences
B.A. Political Science
Slavic Studies

Robert F. Murphy
School of Management
B.S. Marketing

Sean C. Murphy
Arts & Sciences
B.A. Political Science

Walter M. Murphy
Arts & Sciences
B.A. English

Donna M. Murray
School of Management
B.S. Accounting
Marketing

Mary-Beth Murray
Arts & Sciences
B.A. Sociology

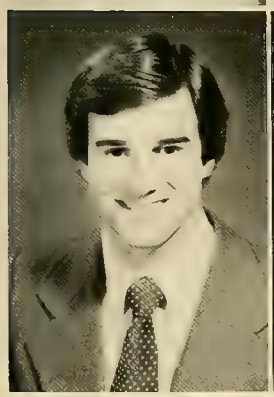

Reid J. Murray
School of Management
B.S. Finance

Rosemarie Murray
School of Nursing
B.S. Nursing

Robert F. Musacchio
Arts & Sciences
B.S. Chemistry

David B. Musket
Arts & Sciences
B.A. Psychology

Elizabeth A. Mustone
School of Management
B.S. Accounting

Mary E. Nachtman
School of Education
B.A. Elem-Special Education

Michele A. Nadeem
Arts & Sciences
B.A. Speech Comm.
Economics

Margaret M. Napolitano
Arts & Sciences
B.A. Mathematics

Donald H. Nathan
Arts & Sciences
B.A. English
Philosophy

Jill A. Neagle
Arts & Sciences
B.A. Psychology
Sociology

Donna A. Nealon
School of Education
B.A. Elem-Special
Education

Cristian M. Neculescu
Arts & Sciences
B.S. Chemistry
Mathematics

Elizabeth A. Ness
School of Nursing
B.S. Nursing

Guy R. Nicastri
Arts & Sciences
B.S. Biology

Anita L. Nichols
Arts & Sciences
B.A. Sociology

Andria M. Nicolazzo
Arts & Sciences
B.A. Speech Comm.
Studio Art

Dani A. Nikas
Arts & Sciences
B.A. Philosophy
Theology

Kathleen A. Noble
School of Nursing
B.S. Nursing

Adrienne C. Noel
School of Education
B.A. Elementary Education

Patricia J. Noel
School of Nursing
B.S. Nursing

Christopher Nolan
Arts & Sciences
B.A. Psychology

Susan M. Notarantonio
School of Management
B.S. Accounting

Robert Nowakowski
Arts & Sciences
B.A. Economics
Mathematics

Carol J. Nuccio
Arts & Sciences
B.A. Psychology

Joseph E. O'Boyle
Arts & Sciences
B.S. Chemistry

Brien M. O'Brien
School of Management
B.S. Finance

Claire F. O'Brien
Arts & Sciences
B.A. Psychology
Romance Language

Eileen M. O'Brien
Arts & Sciences
B.A. Political Science
Economics

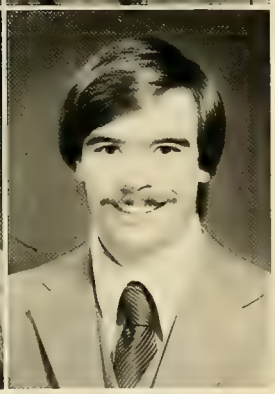

Kathleen V. O'Brien
Arts & Sciences
B.S. Biology
Psychology

Kevin T. O'Brien
Arts & Sciences
B.A. Economics

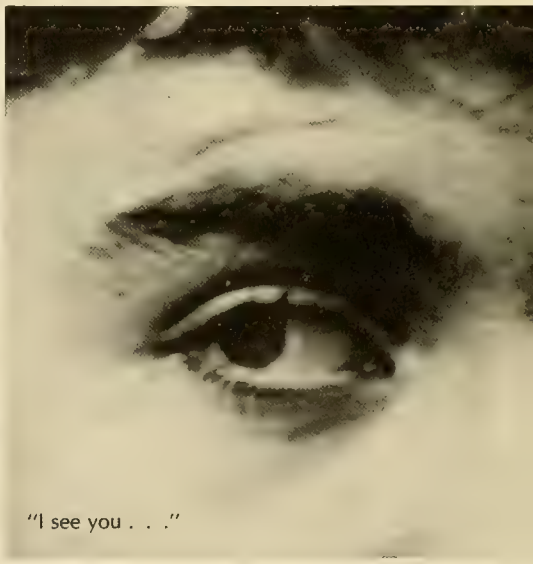
"I see you . . ."

Lynne A. O'Brien
School of Management
B.S. Accounting

Margaret M. O'Brien
Arts & Sciences
B.A. Studio Art

Margaret M. O'Brien
School of Management
B.S. Marketing

Matthew L. O'Brien
School of Management
B.S. Marketing

Patrick H. O'Brien
School of Management
B.S. Accounting

Ann C. O'Connell
School of Nursing
B.S. Nursing

Colleen A. O'Connell
Arts & Sciences
B.A. Political Science
Economics

William A. O'Connell
School of Management
B.S. Marketing

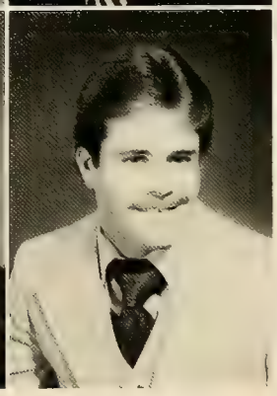

William J. O'Connell
School of Management
B.S. Economics
Marketing

Brenda O'Connor
Arts & Sciences
B.A. Political Science
Speech Communication

Brian W. O'Connor
Arts & Sciences
B.S. Chemistry

James M. O'Connor
School of Management
B.S. Accounting

Kathleen M. O'Connor
Arts & Sciences
B.A. English
Speech Comm.

Lauren M. O'Connor
Arts & Sciences
B.A. Psychology
Sociology

Mary M. O'Connor
Arts & Sciences
B.A. Economics
Philosophy

Stephen J. O'Connor
School of Management
B.S. General
Management

Susan M. O'Connor
School of Nursing
B.S. Nursing

Robin L. Odabash
Arts & Sciences
B.A. Psychology

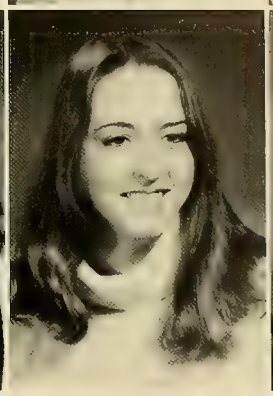

Nancy A. O'Doherty
School of Management
B.S. Marketing

Diana M. O'Donnell
School of Nursing
B.S. Nursing

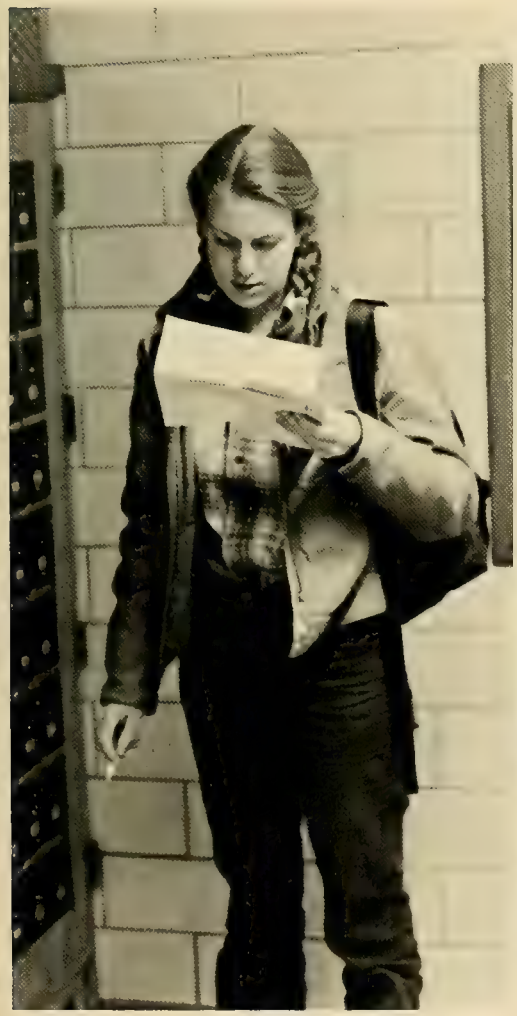

Sarah A. Oesterlin
School of Nursing
B.S. Nursing

Mary S. O'Friel
Arts & Sciences
B.S. Biology

Kevin J. O'Gorman
Arts & Sciences
B.A. Psychology

Brian E. O'Haire
Arts & Sciences
B.A. English
History

Jeffrey O'Hara
Arts & Sciences
B.A. Political Science

Brian H. O'Hear
School of Management
B.S. Accounting

Patricia J. O'Herlihy
School of Education
B.A. Elementary Education

James J. O'Keefe
Arts & Sciences
B.A. Economics
Political Science

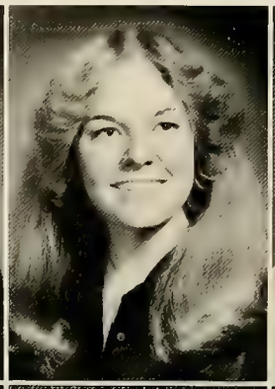
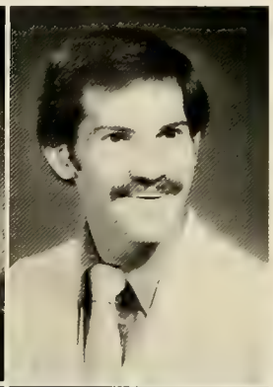

Mary K. O'Keeffe
Arts & Sciences
B.A. Economics

Cornelius B. O'Leary
School of Education
B.A. Elementary Education

Michael G. O'Leary
Arts & Sciences
B.A. History

Patricia L. O'Leary
Arts & Sciences
B.A. Spanish
Sociology

James E. Oligino
School of Management
B.S. Marketing

David A. Olmstead
Arts & Sciences
B.S. Biology

Gregory J. Olmstead
Arts & Sciences
B.S. Biology

David R. Olsen
Arts & Sciences
B.S. Biology

Timothy P. O'Neil
Arts & Sciences
B.A. Speech Comm.
English

John J. O'Neill
Arts & Sciences
B.A. History
Economics

Margaret O'Neill
School of Education
B.A. Elem-Special Ed.

Mary P. O'Neill
School of Management
B.S. Computer Science

Patrick O'Neal
Arts & Sciences
B.A. English

James E. O'Neil
Arts & Sciences
B.S. Biology
English

James Pierce O'Neil
Arts & Sciences
B.A. English
Speech Comm.

Kathleen M. O'Neil
Arts & Sciences
B.A. English
Speech Comm.

Mary P. O'Neill
Arts & Sciences
B.A. English
Economics

Terence O'Neill
Arts & Sciences
B.A. Political Science
Economics

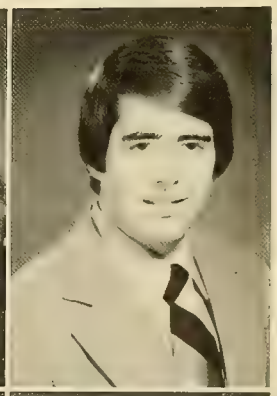

Debra J. Opipari
Arts & Sciences
B.A. Psychology

Deirdre C. O'Regan
School of Nursing
B.S. Nursing

Mary E. O'Sullivan
Arts & Sciences
B.A. English

Pamela C. Otfinoski
School of Education
B.A. Elementary Ed.
Early Childhood

Annemarie T. Ouellette
School of Management
B.S. Accounting

Laura J. Ouellette
Arts & Sciences
B.A. Psychology

Robert A. Orenstein
School of Management
B.S. Accounting

John A. Orphanos
Arts & Sciences
B.A. English
Speech Communication

Denise L. Packard
School of Nursing
B.S. Nursing

Marc D. Padellaro
Arts & Sciences
B.A. History
Economics

Donal J. Orr
School of Management
B.S. Accounting

Sharon M. O'Shea
School of Nursing
B.S. Nursing

Eleanor V. Pagano
School of Management
B.S. Finance

Ross H. Page
Arts & Sciences
B.A. Economics
Sociology

Lisa Pagliarulo
School of Management
B.S. Marketing

James O. Pagounes
Arts & Sciences
B.S. Chemistry
Mathematics

Maryellen Paisley
School of Management
B.S. Marketing

Lydia Panas
Arts & Sciences
B.A. Psychology

Cindy L. Pangione
Arts & Sciences
B.A. English

Leonard M. Paolillo
Arts & Sciences
B.A. Economics

John A. Pappano
Arts & Sciences
B.A. Political Science
Economics

Karen A. Pappas
Arts & Sciences
B.A. Psychology
Sociology

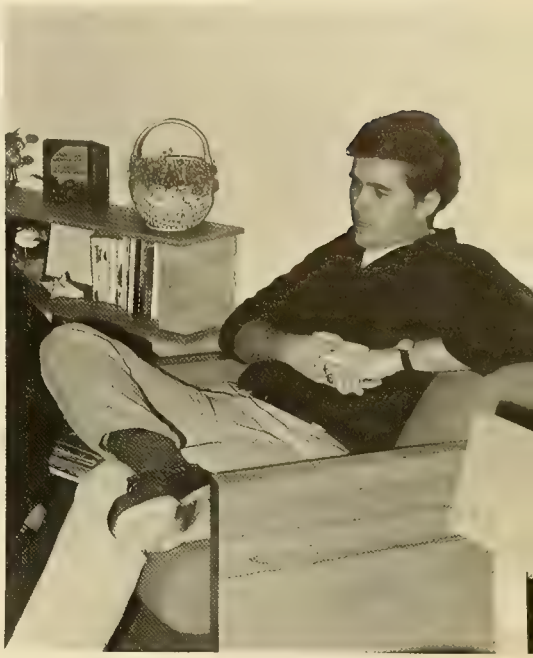

Joanne M. Parenti
Arts & Sciences
B.A. Sociology

Laurel A. Parker
Arts & Sciences
B.A. Mathematics

Stovier G. Parker
School of Nursing
B.S. Nursing

Mark G. Pashoian
School of Management
B.S. Finance

Gregg J. Pasquale
Arts & Sciences
B.A. English
Speech Theater

Cecelia A. Patrizio
School of Education
B.A. Elementary
Education

Debra A. Paulauskas
School of Education
B.A. Elementary
Education

Patricia A. Paulin
School of Education
B.A. Elem-Special
Education

Lee-Ann Pazik
School of Education
B.A. Elem-Special
Education

Jonathan E. Pearson
Arts & Sciences
B.A. Speech Comm.
Political Science

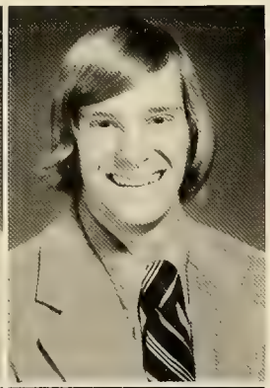

Marybeth Pearson
School of Nursing
B.S. Nursing

Susan Pease
Arts & Sciences
B.A. Psychology

Janet A. Peitavino
School of Education
B.A. Elem-Special
Education

Rose C. Pelkey
School of Education
B.A. Elem-Special
Education

David N. Pender
School of Management
B.S. Finance
Marketing, Economics

Sharon Perhac
Arts & Sciences
B.A. Psychology
Economics

Stacey D. Perkins
Arts & Sciences
B.A. English

Timothy J. Perkins
School of Management
B.S. Accounting
Computer Science

Patricia Perrello
School of Management
B.S. Accounting

Raymond G. Perrone
School of Management
B.S. Marketing

Jeanne M. Perry
Arts & Sciences
B.A. Psychology

Robert W. Petit
School of Management
B.S. Accounting
Marketing

Cheryl A. Petraitis
School of Nursing
B.S. Nursing

Jeanne M. Petrillo
Arts & Sciences
B.A. Speech
Communication

Vincent J. Petrozzo
Arts & Sciences
B.A. History

Gene Petti
Arts & Sciences
B.S. Biology

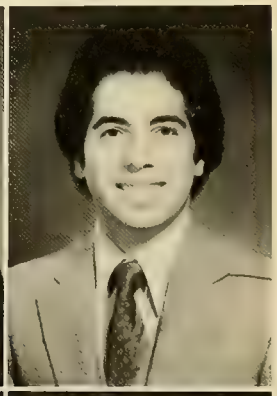

John J. Pettinelli
School of Management
B.S. General
Management

Maria R. Pezzi
Arts & Sciences
B.S. Biology
Psychology

And smile.

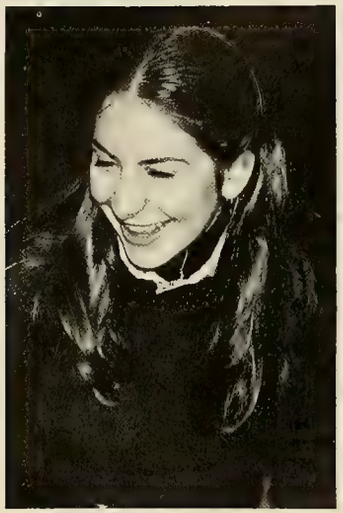

Stacey Phillips
Arts & Sciences
B.A. History

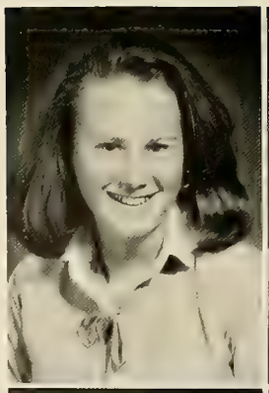

Heidi B. Picard
School of Nursing
B.S. Nursing

Sally J. Pickett
School of Nursing
B.S. Nursing

William Pieranunzi
School of Management
B.S. Finance

Pariyanat Phenjati
School of Education
B.A. Elementary Education

Mary Philbin
School of Management
B.S. Marketing

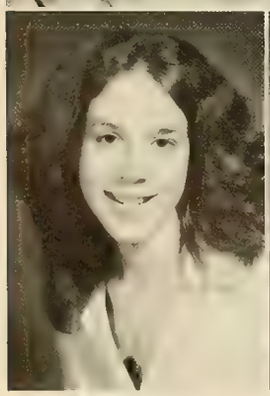

Terri K. Philips
Arts & Sciences
B.A. Political Science

Joseph C. Phillips
School of Management
B.S. Marketing

Andrew W. Piness
Arts & Sciences
B.A. Speech Communication

Michael R. Pinta
School of Management
B.S. Computer Science
Marketing

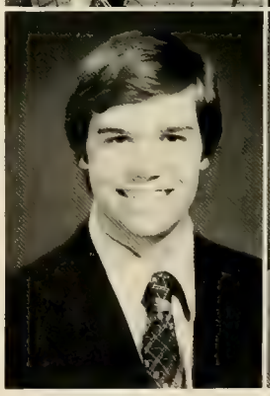

Paul K. Piontkowski
Arts & Sciences
B.S. Biology

David M. Pirani
Arts & Sciences
B.A. Psychology

Robert G. Pirozzi
School of Management
B.S. Computer Science

Elena R. Pisani
Arts & Sciences
B.A. Speech
Communication

Grace Ann Pisano
Arts & Sciences
B.A. Economics

Michael J. Pise
Arts & Sciences
B.A. Political Science
Economics

John V. Pito
Arts & Sciences
B.S. Biology

Celia A. Pittman
Arts & Sciences
B.A. French

LeeAnn F. Plante
Arts & Sciences
B.A. Sociology
Theology

Barbara Plemenos
School of Management
B.S. Marketing

Charles A. Plunkett
Arts & Sciences
B.A. Political Science
Speech Communication

David J. Pluta
Arts & Sciences
B.A. Psychology
English

Alison L. Poliner
Arts & Sciences
B.A. English

Ruth M. Portante
School of Management
B.S. Accounting

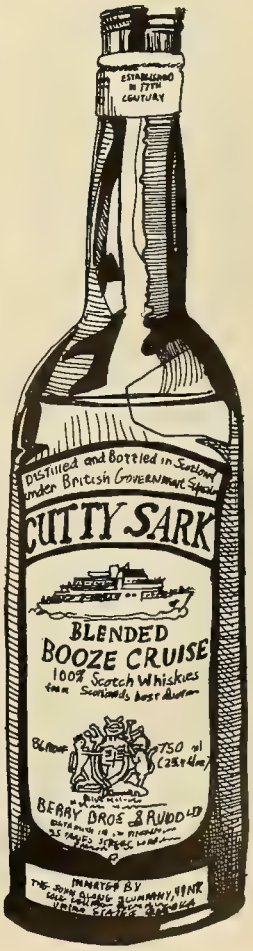

Louis F. Provenzano
Arts & Sciences
B.A. Spanish

David M. Pruch
Arts & Sciences
B.A. History

Phyllis M. Pucci
Arts & Sciences
B.A. Speech Comm.
English

Michael E. Puig
School of Management
B.S. Marketing

Starr E. Porter
Arts & Sciences
B.A. History
Music

Cathleen R. Pratt
Arts & Sciences
B.A. Speech Comm.
Political Sci., Theology

David F. Pratt
Arts & Sciences
B.S. Biology

Eileen A. Prebensen
Arts & Sciences
B.A. English
Philosophy

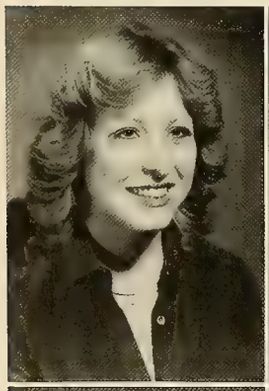

Judith Prevett
School of Education
B.A. Elementary
Education

David T. Priddle
School of Management
B.S. Computer Science

Kathleen J. Priest
Arts & Sciences
B.A. Political Science
Economics

Patricia A. Prince
Arts & Sciences
B.A. Spanish

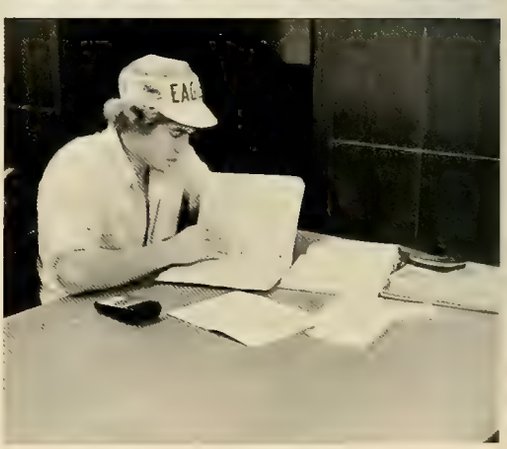

Richard P. Quinlan
Arts & Sciences
B.A. Psychology
Political Science

Thomas D. Quinlan
Arts & Sciences
B.A. Economics

Anne-Marie Quinn
School of Education
B.A. Elem-Special
Education

John D. Quinn
Arts & Sciences
B.A. Political Science

Mark A. Quintal
Arts & Sciences
B.S. Biology

Raymond C. Radigan
School of Management
B.S. Accounting

Susan M. Rae
Arts & Sciences
B.A. Economics

Thomas S. Rafferty
School of Management
B.S. Marketing

Anne E. Punzak
School of Management
B.S. Finance
Computer Science

Paula M. Puzinas
School of Educatior
B.A. Elem-Special
Education

Catherine M. Quinlan
Arts & Sciences
B.A. English

Mary-Elizabeth Quinlan
School of Nursing
B.S.

Jacey A. Raimondo
Arts & Sciences
B.A. Political Science
Sociology

Chester F. Randolph
Arts & Sciences
B.A. English

Marguerite Randolph
Arts & Sciences
B.A. Sociology
Psychology

Richard A. Rapp
School of Management
B.S. Accounting

Maria C. Ravelo
Arts & Sciences
B.A. English
Romance Language

Diane L. Raymon
School of Nursing
B.S. Nursing

Gerard J. Reardon
School of Management
B.S. Marketing

Ann S. Reed
School of Management
B.S. Marketing

Sarah K. Reetz
Arts & Sciences
B.A. Political Science
English

Harold D. Regan
School of Management
B.S. Accounting
Computer Science

John P. Regan
School of Management
B.S. Computer Science

Patricia M. Regan
School of Management
B.S. Accounting

Christine Regazzini
School of Education
B.A. Elem-Special Education

Edward T. Reid
School of Management
B.S. Marketing

Nancy Reiley
Arts & Sciences
B.A. Political Science
French

Laurie A. Reilly
School of Nursing
B.S. Nursing

Richard G. Reid
School of Management
B.S. General Management

Suzanne J. Reidy
School of Education
B.A. Elem-Education
Elem-Special Education

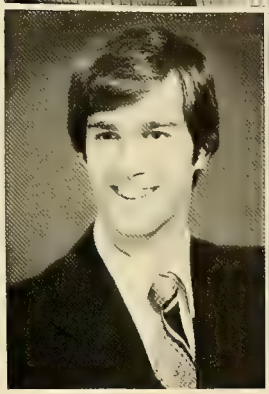

Kevin T. Reinhardt
School of Management
B.S. Marketing

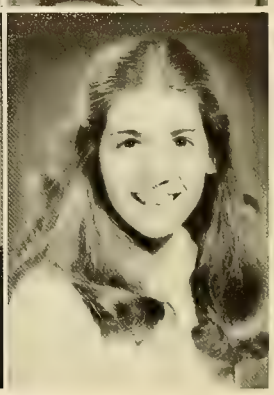

Lauren A. Rengucci
School of Management
B.S. Accounting
Computer Science

Mr. Biggs.

Marc C. Restuccia
Arts & Sciences
B.S. Chemistry

Catherine E. Reynolds
Arts & Sciences
B.A. Psychology

Christine M. Reynolds
School of Management
B.S. Accounting

Mark J. Rhomberg
School of Management
B.S. Finance

Vince P. Riccardi
Arts & Sciences
B.A. English

Suzanne E. Ricco
School of Education
B.A. Elem-Special Education

Catherine L. Rich
School of Management
B.S. Marketing
General Management

Michele M. Richard
School of Nursing
B.S. Nursing

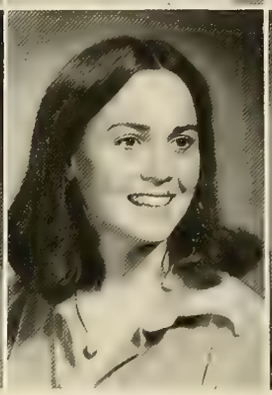

Rita A. Richard
School of Nursing
B.S. Nursing

Kenneth A. Richards
Arts & Sciences
B.S. Geology

Katherine Richardson
School of Education
B.A. Elem-Special Education

William M. Richardson
Arts & Sciences
B.A. Economics

Aren't group projects fun?

Gary W. Richter
School of Management
B.S. Accounting

Maria L. Riegger
Arts & Sciences
B.S. Biology
Psychology

John F. Rigney
Arts & Sciences
B.A. Political Science
Economics

Kathleen P. Riley
School of Management
B.S. Accounting

Mark W. Riley
Arts & Sciences
B.A. English
French

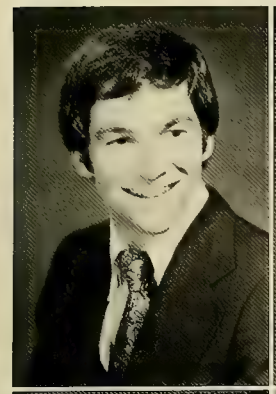

Ann M. Riordan
School of Management
B.S. Accounting

Paul D. Ritger
Arts & Sciences
B.S. Biology

Cynthia M. Riva
School of Education
B.A. Elem-Special
Education

Marie Roche
Arts & Sciences
B.A. Political Science

Mary Ellen Roche
School of Management
B.S. Marketing

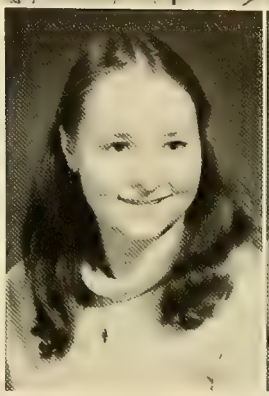

Melissa A. Roche
School of Management
B.S. Accounting

Francis X. Rockett
Arts & Sciences
B.A. Economics
Speech Communication

Mitchell B. Robbins
School of Management
B.S. Marketing

Anthony E. Roberts
Arts & Sciences
B.A. Sociology

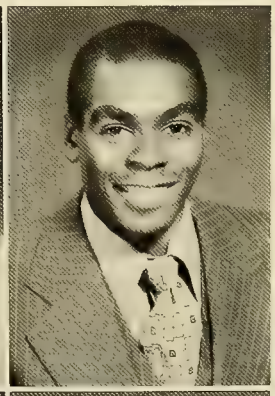

Brian J. Roche
Arts & Sciences
B.A. Speech
Communication

Lynn M. Roche
School of Management
B.S. Marketing

Mayra A. Rodriguez
Arts & Sciences
B.A. Political Science

Dennis J. Roe
Arts & Sciences
B.A. English

Jean E. Roney
School of Management
B.S. Marketing

William J. Rooney
Arts & Sciences
B.A. Political Science

Edward R. Roemke
Arts & Sciences
B.A. Economics

Suzanne Roemke
Arts & Sciences
B.A. Economics

Gloria M. Rosa
Arts & Sciences
B.A. Spanish

Daria M. Rosati
Arts & Sciences
B.A. Political Science
English

David M. Rogers
Arts & Sciences
B.A. Political Science
English

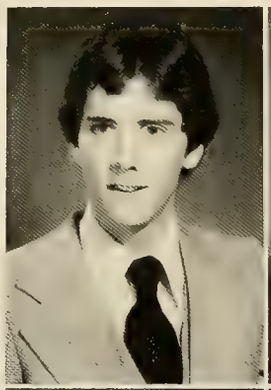

John A. Rogers
Arts & Sciences
B.A. Spanish
Political Science

Erin K. Rohrbacher
Arts & Sciences
B.S. Biology
Philosophy

Joan M. Roncalli
School of Nursing
B.S. Nursing

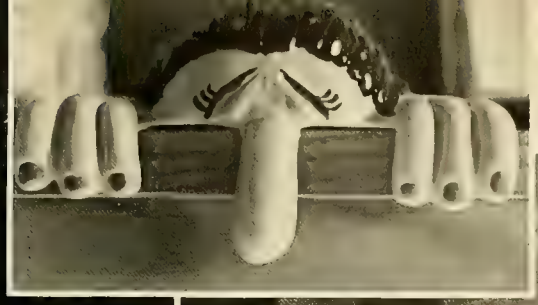

David A. Rose
Arts & Sciences
B.A. Political Science

William T. Rosemeyer
Arts & Sciences
B.A. Economics

Peter Rosenberg
Arts & Sciences
B.A. Economics

Jonathan M. Rosender
Arts & Sciences
B.A. Political Science

Wendy Rosi
School of Management
B.S. Marketing

Rosemary Rossi
Arts & Sciences
B.A. English

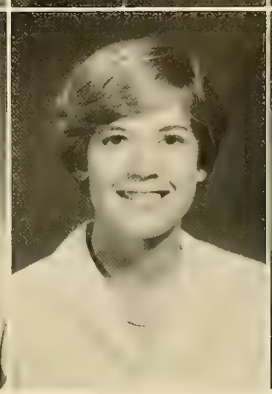

Richard A. Rossin
Arts & Sciences
B.S. Biology
Mathematics

Peter M. Roth
School of Management
B.S. Marketing

James S. Rourke
Arts & Sciences
B.A. History

Robert L. Rowen
School of Management
B.S. Accounting

Laura J. Rozak
Arts & Sciences
B.A. English

Gloria J. Rubitsky
School of Nursing
B.S. Nursing

Pamela A. Ruccia
School of Nursing
B.S. Nursing

Darcy J. Rudder
School of Education
B.A. Elementary Education

Michael J. Ruddy
School of Management
B.S. Accounting

Deborah A. Ruel
School of Management
B.S. Accounting

Deborah L. Ruggiero
Arts & Sciences
B.A. English
Speech Communication

Mayra Rullan
Arts & Sciences
B.S. Biology

Linda L. Rusconi
Arts & Sciences
B.A. English

MaryAnn Rush
Arts & Sciences
B.A. English
Speech Communication

Connie L. Russell
School of Education
B.A. Elementary Education

Debra A. Russell
Arts & Sciences
B.A. Spanish

Susan Russell
Arts & Sciences
B.A. Speech Communication

Thomas D. Russo
Arts & Sciences
B.S. Biology

Diane R. Ryan
Arts & Sciences
B.A. Political Science
English

Eileen E. Ryan
Arts & Sciences
B.A. French

Elizabeth D. Ryan
School of Education
B.A. Elementary
Education

Janis A. Ryan
Arts & Sciences
B.A. English

John J. Ryan
School of Management
B.S. Accounting

Kathleen A. Ryan
School of Education
B.A. Elem-Education
Elem-Special Education

Michael F. Ryan
Arts & Sciences
B.A. Economics

Stephen Ryan
School of Management
B.S. Marketing

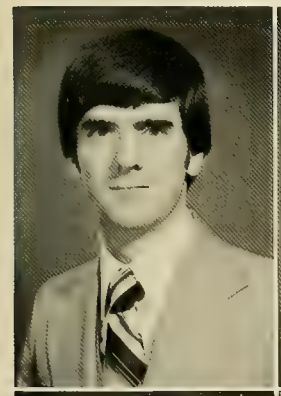

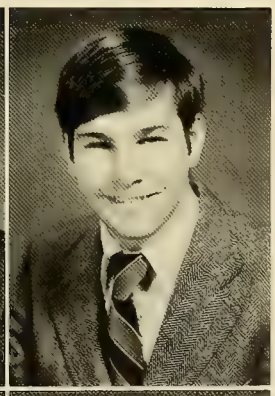

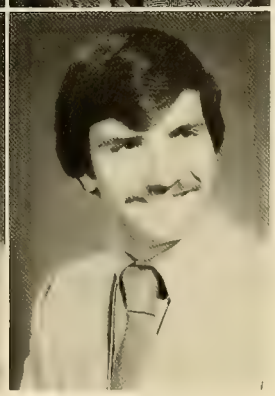

Carolyn E. Rynne
Arts & Sciences
B.A. Studio Art

Robert L. Sabelli
Arts & Sciences
B.A. Political Science

Susan T. Sabetti
Arts & Sciences
B.A. Economics

Steven W. Saccoccia
Arts & Sciences
B.A. Political Science
Philosophy

Robert J. Saia
School of Management
B.S. Marketing

Diane Saldon
School of Management
B.S. Marketing

Valerie J. Salls
Arts & Sciences
B.A. English

John A. Salvato
Arts & Sciences
B.S. Biology
Mathematics

Xanthe Samaras
School of Management
B.S. Accounting
Marketing

Alan A. Sammartino
School of Management
B.S. Marketing

Rachele A. Sandro
School of Management
B.S. Accounting

Julie C. Sanfilippo
Arts & Sciences
B.S. Biology
Economics

Neil J. Santaniello
Arts & Sciences
B.A. Philosophy
English

Ralph L. Santucci
Arts & Sciences
B.A. Political Science
Economics

Cheryl L. Saracusa
Arts & Sciences
B.A. Spanish
Speech Communication

Steven E. Sartor
School of Management
B.S. Accounting

Juliane Saschuk
Arts & Sciences
B.A. Slavic Studies

Joanne E. Sateriale
Arts & Sciences
B.S. Biology

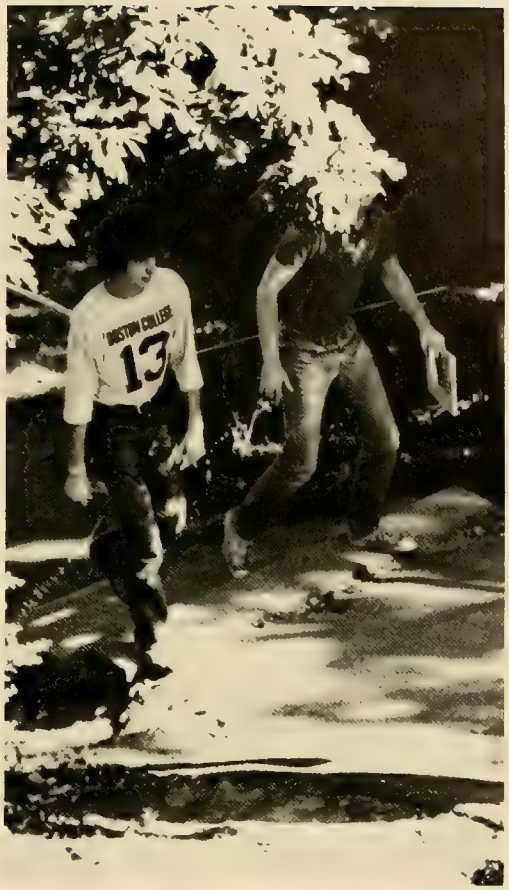

Robert A. Savoie
Arts & Sciences
B.A. Economics
Mathematics

Thomas J. Saxton
School of Management
B.S. Accounting

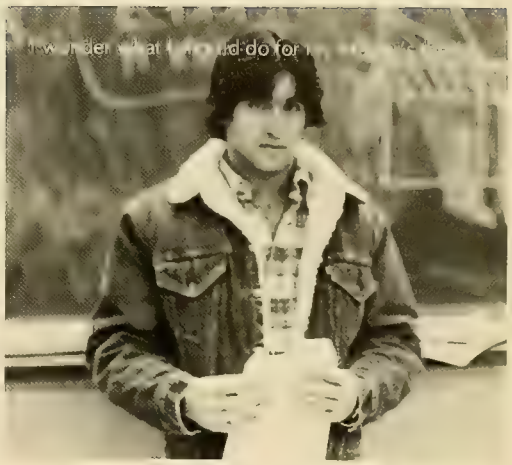

Ajchara Sayabovorn
School of Management
B.S. Accounting

Denise M. Scandurra
School of Management
B.S. Accounting
Computer Science

Mark W. Scanlon
School of Management
B.S. Finance

Susan B. Schaffrick
Arts & Sciences
B.A. English
Speech Communication

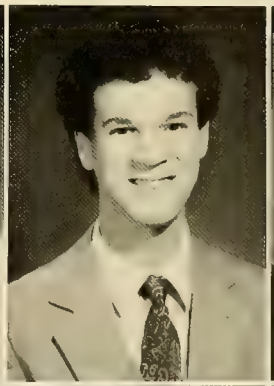

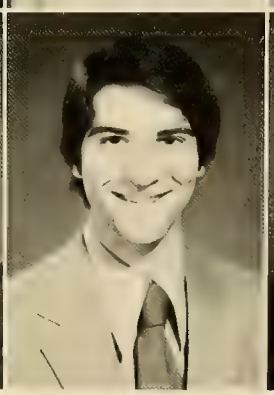

Marianne L. Schara
Arts & Sciences
B.A. Economics
History

Kenneth M. Scheinblum
School of Management
B.S. Accounting
Marketing

Mark E. Schlossman
Arts & Sciences
B.A. Speech
Communication

John N. Schmeding
School of Education
B.A. Secondary
Education

Katherine S. Schmitt
Arts & Sciences
B.A. Sociology

Anne M. Schneider
Arts & Sciences
B.A. Psychology

Doris M. Schneller
School of Nursing
B.S. Nursing

Resa M. Schrank
School of Education
B.A. Elementary Ed.

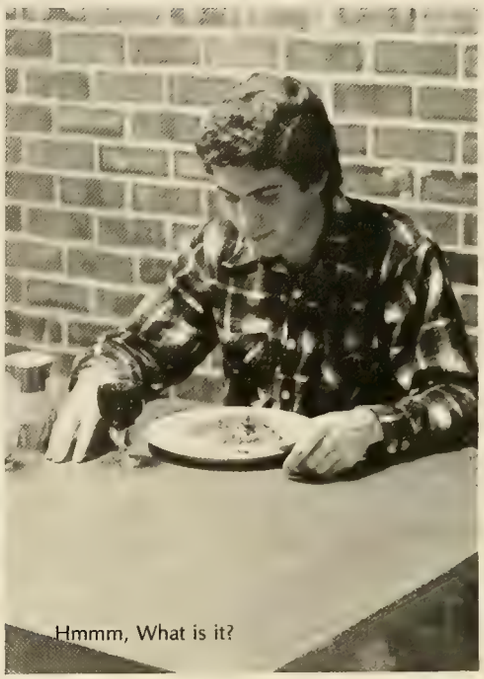

Hmmm, What is it?

Michael F. Schwartz
Arts & Sciences
B.A. English
Speech Communication

Joan E. Scordamaglia
School of Management
B.S. Accounting
Finance

Michael A. Scordino
Arts & Sciences
B.A. Economics

Michael A. Scott
Arts & Sciences
B.S. Chemistry

Hi Kim!

William A. Schromm
Arts & Sciences
B.S. Chemistry

Kitty H. Schrow
School of Management
B.S. Marketing
Finance

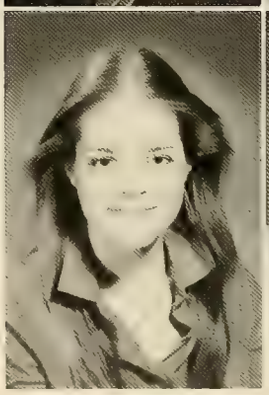

Jennifer M. Schulte
Arts & Sciences
B.A. Speech
Communication

Nancy A. Schwappach
Arts & Sciences
B.A. Political Science

Ralph F. Scott
Arts & Sciences
B.A. Political Science

Rosanne D. Scott
Arts & Sciences
B.A. Economics
French

Elizabeth C. Seebeck
Arts & Sciences
B.A. Studio Art

Jane P. Seidl
Arts & Sciences
B.A. Psychology
Speech Communication

Donna M. Sennott
School of Nursing
B.S. Nursing

Robert M. Shalvoy
Arts & Sciences
B.S. Biology

Maura L. Shannon
Arts & Sciences
B.A. Psychology
English

Michael L. Shapiro
Arts & Sciences
B.S. Biology

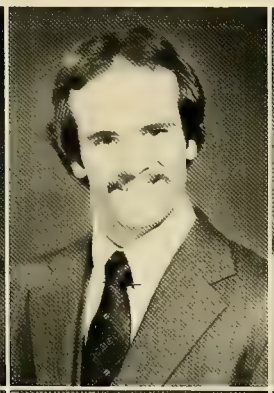

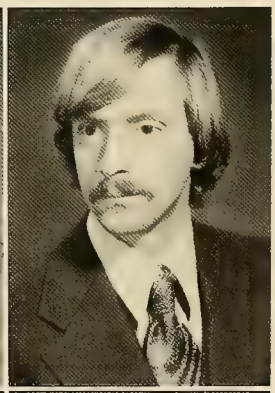

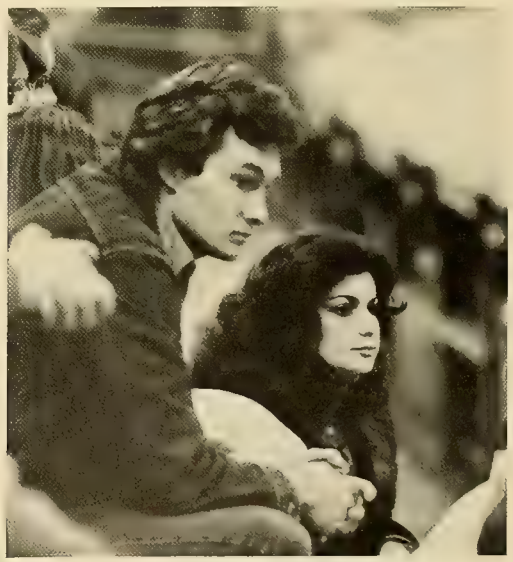

Phyllis A. Sharon
Arts & Sciences
B.A. English
Philosophy

Michael Shaughnessy
School of Management
B.S. Marketing

Stephen Shay
School of Management
B.S. Economics
Marketing

Catherine M. Shea
Arts & Sciences
B.A. Political Science
Economics

Daniel K. Sheehy
School of Management
B.S. Finance

Elizabeth F. Shephard
School of Nursing
B.S. Nursing

Jacqueline G. Shikles
Arts & Sciences
B.A. Psychology

John C. Shinay
School of Management
B.S. Marketing

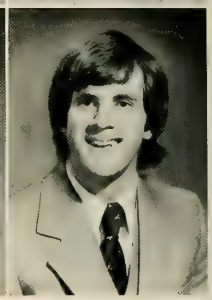

Susan M. Shortell
School of Education
B.A. Elem-Special
Education

Linda Shovlin
Arts & Sciences
B.A. Political Science
Sociology

Eleana M. Siegel
School of Education
B.A. Elem-Special
Education

Paul A. Siegenthaler
School of Management
B.S. Marketing
Computer Science

Kenneth Shea
Arts & Sciences
B.A. Economics

Priscilla M. Shea
School of Education
B.A. Elem-Special
Education

Martin F. Sheehan
Arts & Sciences
B.A. English
Political Science

Theresa M. Sheehan
School of Nursing
B.S. Nursing

Thomas R. Siegert
Arts & Sciences
B.A. Economics

William A. Sifflard
Arts & Sciences
B.A. Political Science
Economics

Robert S. Silver
Arts & Sciences
B.S. Chemistry

Anne C. Silvestri
Arts & Sciences
B.A. Psychology

Cristine A. Silvestro
Arts & Sciences
B.A. English

Lisa A. Simeola
Arts & Sciences
B.A. Psychology

Christopher A. Simmons
Arts & Sciences
B.A. Psychology

Michele A. Simonelli
School of Education
B.A. Elem-Special Education

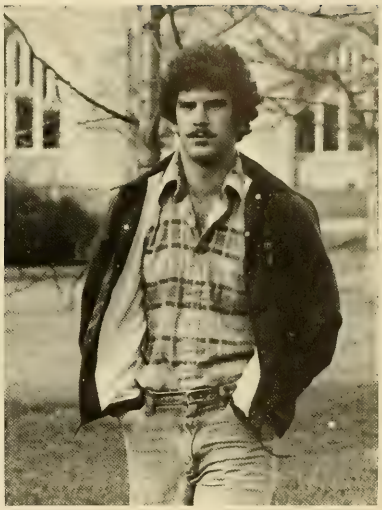

Andrew P. Skaff
Arts & Sciences
B.A. Economics

Cheryl A. Skane
Arts & Sciences
B.A. Economics

William J. Skerry
School of Management
B.S. Accounting
General Mgmt.

Matthew J. Slade
Arts & Sciences
B.A. Political Science

Peter J. Smist
Arts & Sciences
B.A. Mathematics

Deborah M. Smith
School of Management
B.S. Computer Science
Marketing

Eric M. Smith
School of Management
B.S. Marketing

Graciela Teresa Smith
Arts & Sciences
B.A. English

Harriet M. Smith
Arts & Sciences
B.A. Economics

Holly L. Smith
School of Nursing
B.S. Nursing

Jo-Ann Smith
Arts & Sciences
B.A. English

John J. Smith
Arts & Sciences
B.A. English

Karen E. Smith
School of Management
B.S. Accounting
Computer Science

Karen F. Smith
School of Management
B.S. Accounting

Kathleen M. Smith
Arts & Sciences
B.A. Studio Art

Patrick A. Smith
Arts & Sciences
B.A. Spanish

Lynn M. Soby
Arts & Sciences
B.S. Chemistry

Donna M. Socha
Arts & Sciences
B.A. English

Elizabeth A. Sohon
Arts & Sciences
B.S. Biology

Thomas J. Sommer
Arts & Sciences
B.A. Political Science

Carol A. Soones
Arts & Sciences
B.A. Economics

Michael C. Sordi
Arts & Sciences
B.A. Psychology

David E. Sorgi
School of Management
B.S. Finance

Barbara J. Sorrentino
Arts & Sciences
B.S. Biology

Peter F. Smith
School of Management
B.S. Computer Science

Sandra A. Smith
School of Nursing
B.S. Nursing

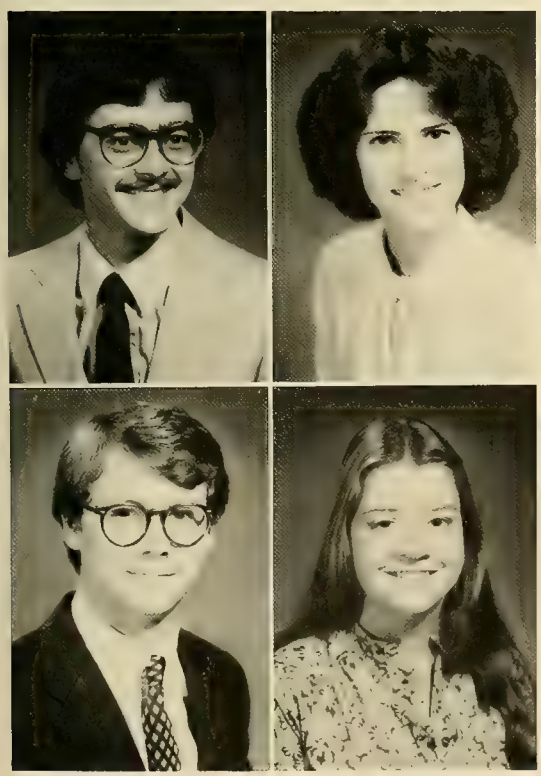

Stephen B. Smith
Arts & Sciences
B.A. Political Science
Philosophy

Arlene M. Snow
School of Nursing
B.S. Nursing

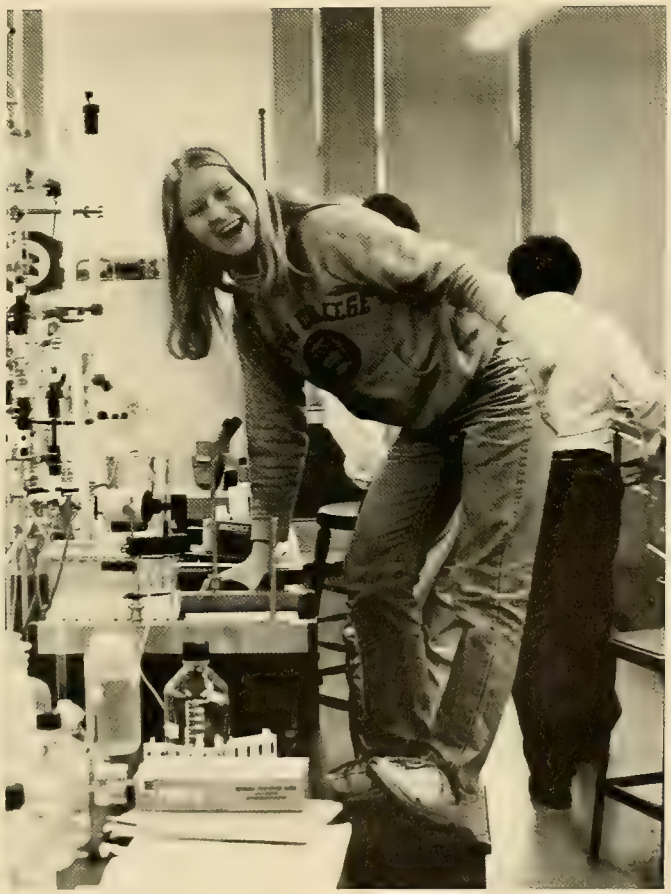

Paul Keith Stanton
School of Management
B.S. Accounting

Catherine M. Steane
Arts & Sciences
B.A. English

Susan A. Steel
Arts & Sciences
B.A. Political Science

Richard M. Stetson
School of Management
B.S. Accounting
Finance

Rochelle B. Souza
Arts & Sciences
B.S. Biology
Psychology

William P. Sowyrda
School of Management
B.S. Accounting

Patricia S. Spillane
School of Management
B.S. General
Management

Gary R. Spino
School of Management
B.S. Accounting

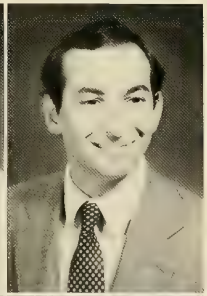

John M. Sprague
School of Management
B.S. Accounting

Tina T. Spurlock
Arts & Sciences
B.A. Economics

Charlotte A. Stampley
School of Nursing
B.S. Nursing

Debra E. Staniunas
Arts & Sciences
B.A. Speech
Communication

Helen-Lee Stevens
School of Management
B.S. Marketing

Jeffrey N. Stevens
Arts & Sciences
B.A. Political Science
Economics

Cary A. Stewart
School of Management
B.S. Economics
Accounting

Peter A. Stilla
Arts & Sciences
B.A. Speech Comm.
English

"I'll have a large Meatball Sub to go"

Karen L. Stimpson
School of Management
B.S. Accounting

Joan D. St. John
School of Education
B.A. Special Ed.

Nancy H. Stoddard
Arts & Sciences
B.A. Political Science
Economics

Margaret E. Stone
School of Education
B.A. Elem-Special
Education

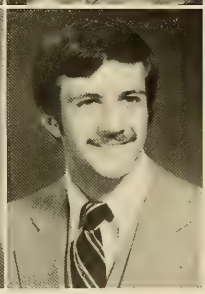

Mark A. Stranberg
School of Management
B.S. Marketing

Ann R. Stravalle
School of Management
B.S. General
Management

Deborah J. Streeter
School of Nursing
B.S. Nursing

Christopher G. Strug
Arts & Sciences
B.A. Economics

Reflections
of
Days
Gone
By . . .

Images of Tomorrow.

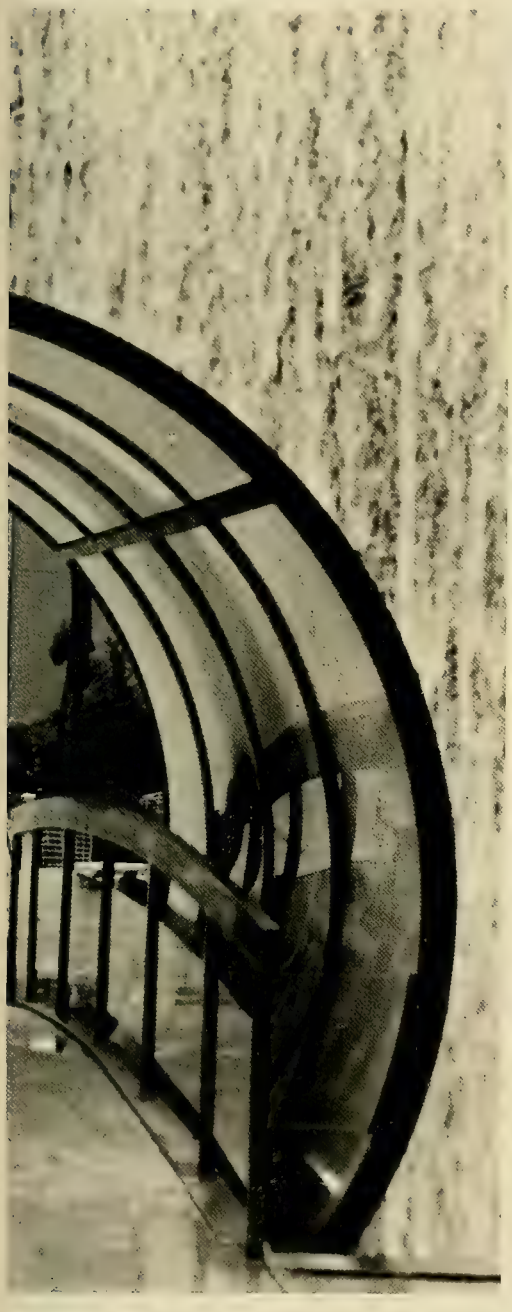

Elise Sturzenegger
School of Management
B.S. Marketing

Karen P. Sudbey
Arts & Sciences
B.A. Speech
Communication

Angela M. Sullivan
Arts & Sciences
B.A. Political Science

Brian M. Sullivan
Arts & Sciences
B.A. English
Philosophy

Claire A. Sullivan
School of Management
B.S. Marketing

Francis X. Sullivan
School of Management
B.S. Marketing

Henry A. Sullivan
Arts & Sciences
B.A. Political Science

Herbert I. Sullivan
School of Management
B.S. Marketing

John E. Sullivan
Arts & Sciences
B.A. History

John L. Sullivan
School of Management
B.S. Marketing

John P. Sullivan
Arts & Sciences
B.S. Biology

Kathleen M. Sullivan
School of Management
B.S. Accounting

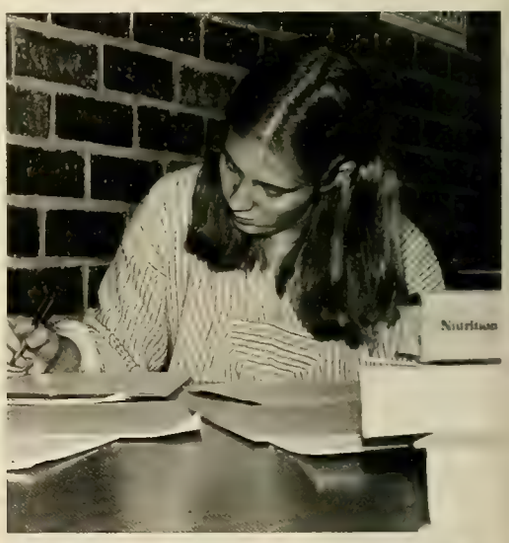

Maureen E. Sullivan
Arts & Sciences
B.A. Sociology

Nancy K. Sullivan
Arts & Sciences
B.A. Economics
Political Science

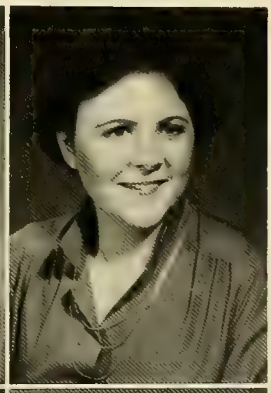

P. Michelle Sullivan
Arts & Sciences
B.A. Philosophy

Robert L. Sullivan
Arts & Sciences
B.A. English

Robert R. Sullivan
School of Management
B.S. Economics
Finance

Rhonda-May M. Surabian
Arts & Sciences
B.A. Sociology

Karl V. Swanke
Arts & Sciences
B.S. Physics

James D. Sweeney
Arts & Sciences
B.A. English
Speech Communication

Mary T. Sweeney
Arts & Sciences
B.A. English

Michael C. Sweeney
Arts & Sciences
B.A. English
Economics

Susan M. Sweeney
School of Management
B.S. Marketing

Patrick S. Swift
Arts & Sciences
B.S. Biology
Sociology

Christine Szymura
School of Management
B.S. Marketing

Ann-Marie Taglione
School of Education
B.A. Elem-Special Education

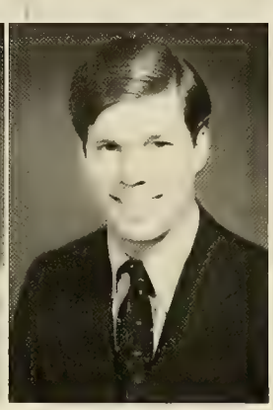

Elizabeth P. Tashjian
Arts & Sciences
B.A. Mathematics

John J. Taylor III
School of Management
B.S. General Management

Louis W. Taylor
School of Management
B.S. Economics
Accounting

Moira A. Teague
School of Nursing
B.S. Nursing

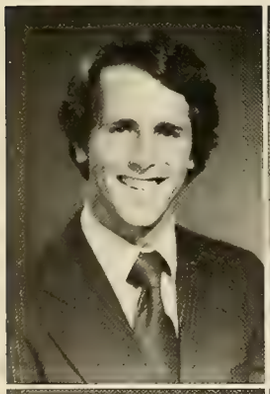

Dennis R. Tedeschi
Arts & Sciences
B.A. Speech Communication

Paula Tedesco
School of Education
B.A. Elem-Special Education

Robin L. Teece
Arts & Sciences
B.A. Psychology

Barbara Theodoros
School of Education
B.A. Secondary Ed.
Mathematics

Michael G. Therrien
Arts & Sciences
B.A. Economics
Sociology

Diane M. Thibodeau
School of Nursing
B.S. Nursing

Mary K. Tobin
Arts & Sciences
B.S. Biology

Leonard J. Tocci
Arts & Sciences
B.A. Economics

Joan M. Tomaceski
Arts & Sciences
B.A. Slavic Studies

Gary G. Ton
Arts & Sciences
B.A. Mathematics

Debra A. Thomas
Arts & Sciences
B.A. Psychology

James S. Thomas
School of Education
B.A. Secondary Ed.
French, Spanish

Michele Thomas
Arts & Sciences
B.A. Slavic Studies
Political Science

Mark E. Thompson
School of Management
B.S. Accounting

Tamie R. Thompson
Arts & Sciences
B.A. French
ment

Joanne M. Tierney
School of Management
B.S. Marketing

Jeanne Tingo
Arts & Sciences
B.A. Psychology

Kathleen M. Tobin
Evening College
B.A. General
Management

Nancy A. Tontini
School of Education
B.A. Elem-Education
Early Childhood

MaryAnne Toole
Arts & Sciences
B.A. English

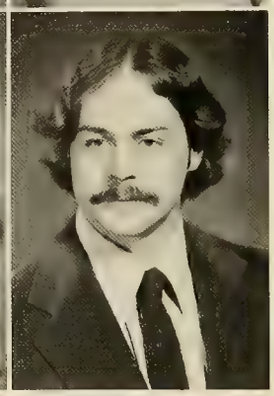

Mary Lynn Toomey
Arts & Sciences
B.A. Political Science

Michael S. Toomey
School of Management
B.S. Marketing

Melinda J. Toppin
Arts & Education
B.A. Sociology

Cheryle M. Totte
School of Nursing
B.S. Nursing

Laurie J. Tracey
School of Education
B.A. Elem-Special
Education

Roger Trafton, Jr.
Arts & Sciences
B.S. Physics

Rosemary A. Traini
School of Management
B.S. Economics

Filomena A. Tramontozzi
Arts & Sciences
B.A. Economics
French, Spanish

Karen E. Trautman
School of Management
B.S. Accounting

James G. Traynor
Arts & Sciences
B.A. Economics

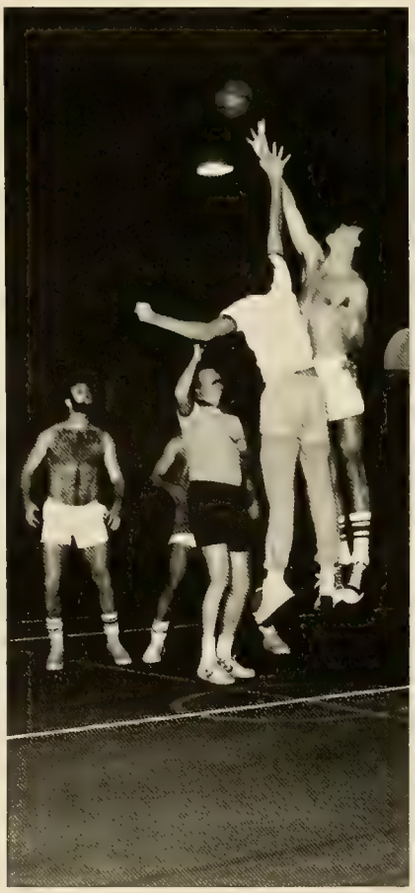

Thomas M. Tripp
Arts & Sciences
B.A. English

Marilyn J. Tropsa
School of Nursing
B.S. Nursing

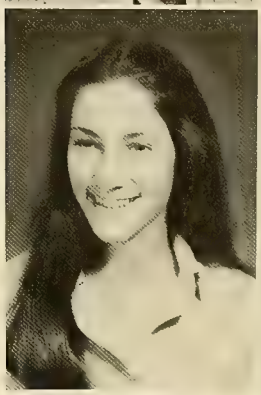

Tamara J. Trudeau
Arts & Sciences
B.A. Speech Comm.
English

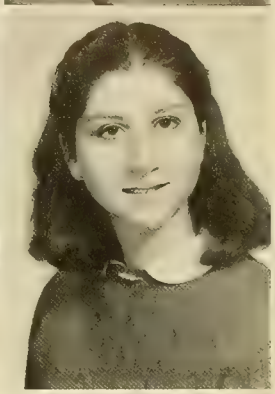

Kathryn A. Tsandikos
Arts & Sciences
B.A. Sociology

Donald P. Tremblay
Arts & Sciences
B.A. Mathematics

Andrea J. Tricca
School of Management
B.S. Marketing
Computer Science

Terry A. Tsao
Arts & Sciences
B.A. Mathematics
Economics

Peter V. Tuohy
School of Management
B.S. Marketing

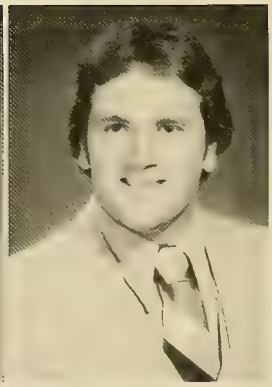

Robert E. Tricca
Arts & Sciences
B.S. Chemistry

Kenneth L. Tricomi
Arts & Sciences
B.A. Economics
History

Marc J. Turco
Arts & Sciences
B.S. Biology

Warren S. Turino
Arts & Sciences
B.S. Biology

Fred M. Valerino
School of Management
B.S. Marketing

Joanne Vallas
Arts & Sciences
B.A. Sociology
Speech Communication

Judith A. Valzania
School of Nursing
B.S. Nursing

Thomas M. Van Berkel
Arts & Sciences
B.A. History
History

Robin V. Tutunjian
School of Management
B.S. Marketing

Michael T. Twohig
Arts & Sciences
B.S. Psychology
Biology

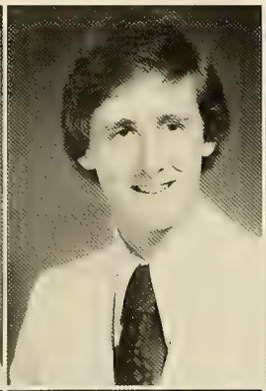

Michael J. Twomey
School of Management
B.S. Accounting

Susan E. Tychanich
School of Management
B.S. Marketing

James R. Tyrrell
School of Management
B.S. Marketing

Mary E. Ulbrich
School of Education
B.A. Elementary Education

Gretchen Unger
School of Education
B.A. Elem-Special Education

Anne T. Unterkoefler
Arts & Sciences
B.A. Political Science

Teresa A. Van Buren
School of Management
B.S. Accounting

Paul T. Vanderslice
School of Management
B.S. Accounting

Barbara A. Van Loo
Arts & Sciences
B.A. Economics

Charlene J. Van Tassell
School of Education
B.A. Secondary
Education

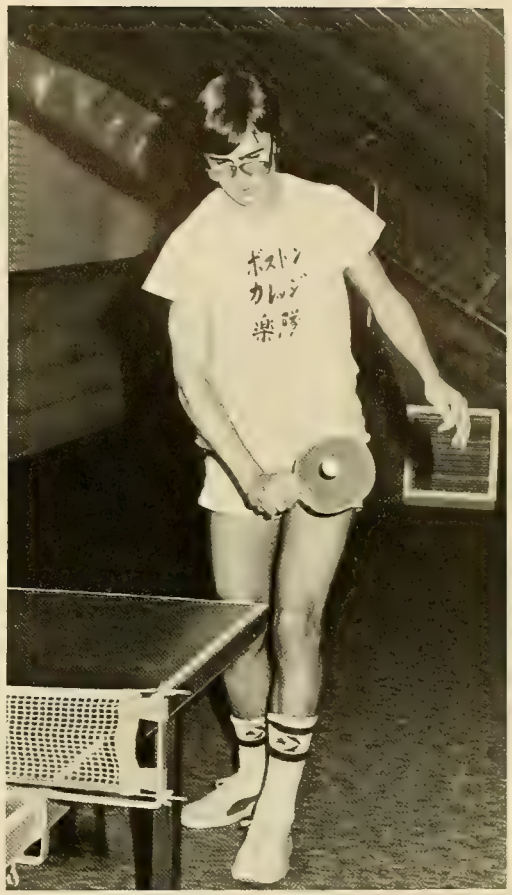

Carol A. Vartanian
Arts & Sciences
B.A. Psychology

Paul A. Veiga
School of Management
B.S. Marketing

Ann M. Venezia
School of Nursing
B.S. Nursing

Leslie A. Vensel
Arts & Sciences
B.S. Chemistry

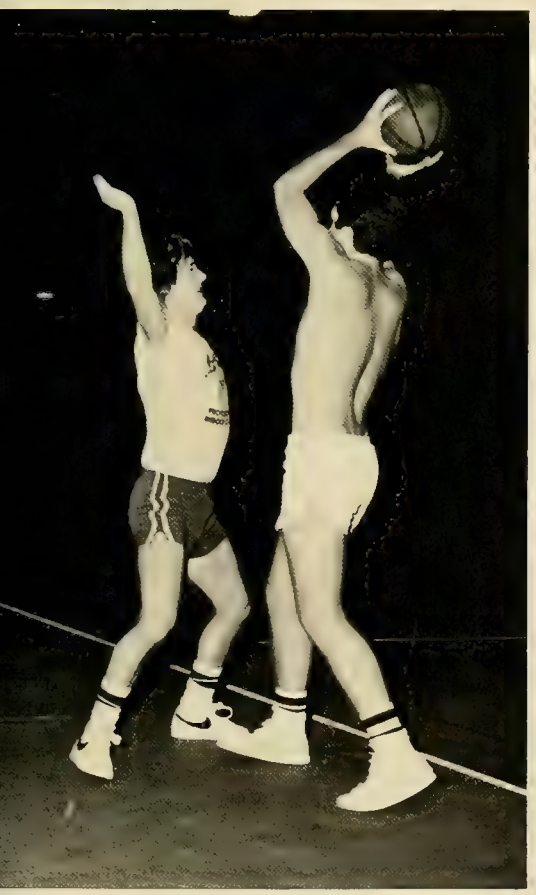

Karen E. Ventola
School of Nursing
B.S. Nursing

Shane Ventura
School of Arts
and Sciences
B.A. History

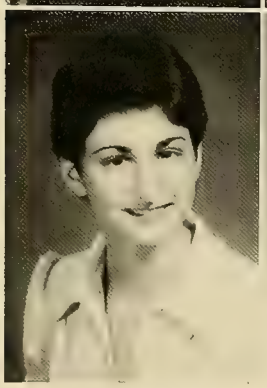

Cynthia A. Verrilli
Arts & Sciences
B.S. Biology

Mary B. Vicenzi
School of Education
B.A. Secondary
Education

Leo Villani
Arts & Sciences
B.A. English
Economics

Hector A. Vina
School of Management
B.S. Finance

Kathleen M. Vincent
Arts & Sciences
B.A. English

Amelia E. Vitacco
Arts & Sciences
B.A. Speech
Communication

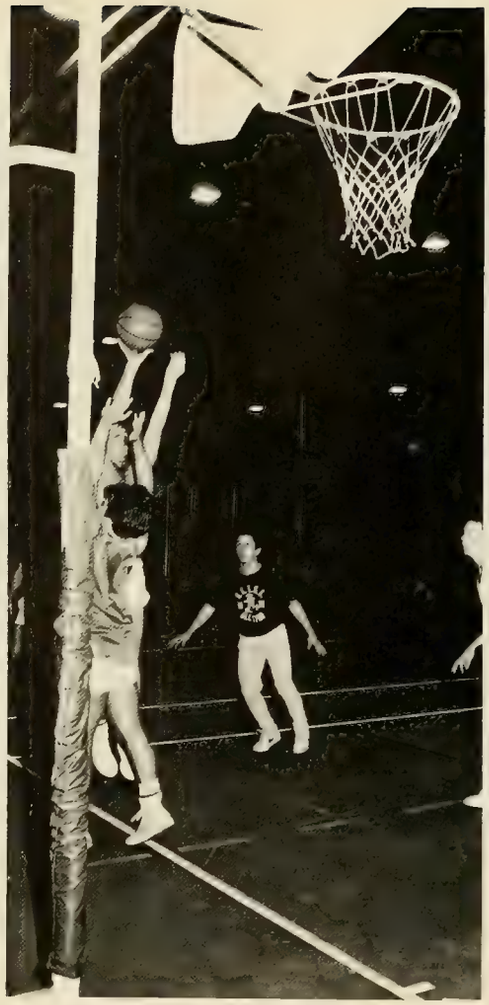

Drew D. von Glahn
School of Management
B.S. Accounting
Economics

Douglas Waggaman
Arts & Sciences
B.A. Political Science

Michael J. Wahl
Arts & Sciences
B.S. Biology

Margaret A. Wajert
Arts & Sciences
B.A. History

Robert T. Vivenzio
School of Management
B.S. Marketing

Michael A. Voccola
School of Management
B.S. Marketing

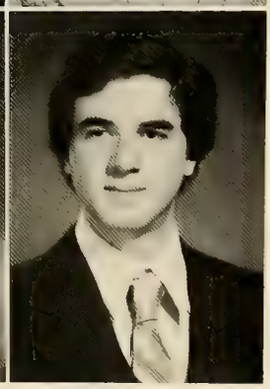

Brian P. Voke
School of Management
B.S. Accounting

Brett T. Volpe
Arts & Sciences
B.S. Chemistry

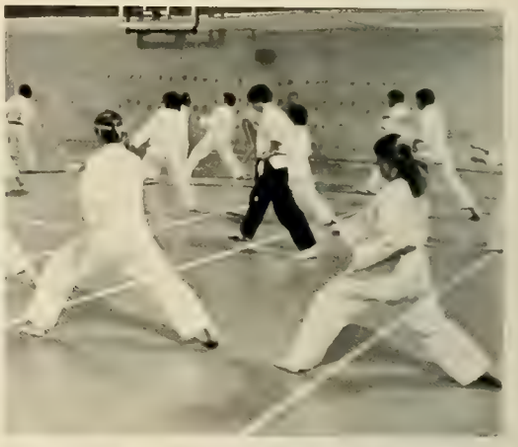

Carl M. Walano
Arts & Sciences
B.S. Biology

Michael C. Walker
Arts & Sciences
B.A. Economics

Diane E. Wall
Arts & Sciences
B.A. French

Ann G. Wallace
School of Management
B.S. Finance
Accounting

Barry J. Walsh
School of Management
B.S. Finance

Debra A. Walsh
School of Nursing
B.S. Nursing

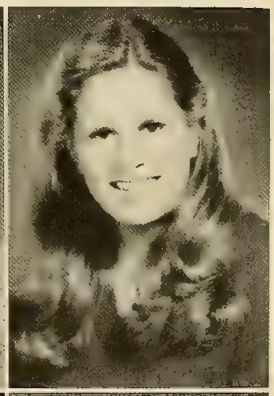

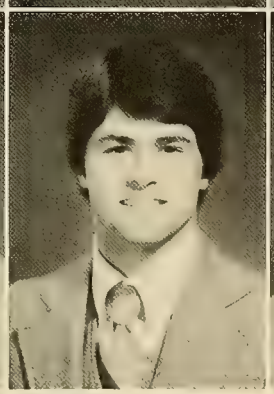

Joanne M. Walsh
School of Management
B.S. Economics

MaryEllen Walsh
School of Education
B.A. Elementary Education

Stephen A. Walsh
Arts & Sciences
B.A. Political Science
Economics

Thomas R. Walsh
School of Management
B.S. Economics

Timothy A. Walsh
Arts & Sciences
B.A. English

Carol A. Wamness
School of Management
B.S. General Management

Bernadette T. Wang
School of Management
B.S. Accounting

Robert E. Wanker
Arts & Sciences
B.A. Philosophy
Political Science

Jeanne Warner
School of Management
B.S. Computer Science

Bradford P. Warren
Arts & Sciences
B.A. Economics

Elizabeth A. Webber
Arts & Sciences
B.A. Sociology
Spanish

Paul M. Webber
School of Management
B.S. Economics
Political Science

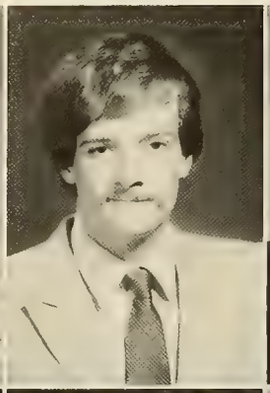

David F. Wegiel
Arts & Sciences
B.S. Economics
Biology

Kathrine A. Wegiel
Arts & Sciences
B.S. Biology

Mary L. Wehman
Arts & Sciences
B.A. Philosophy
History

John H. Welsh
Arts & Sciences
B.A. History
Political Science

Gregory J. Wenger
Arts & Sciences
B.S. Geology
& Geophysics, Econ.

Martha M. Werler
Arts & Sciences
B.S. Biology

Kimberly Ann Whiston
School of Nursing
B.S. Nursing

Ellen C. White
School of Management
B.S. Accounting

Kathleen M. White
School of Management
B.S. Marketing

Nancy F. White
School of Nursing
B.S. Nursing

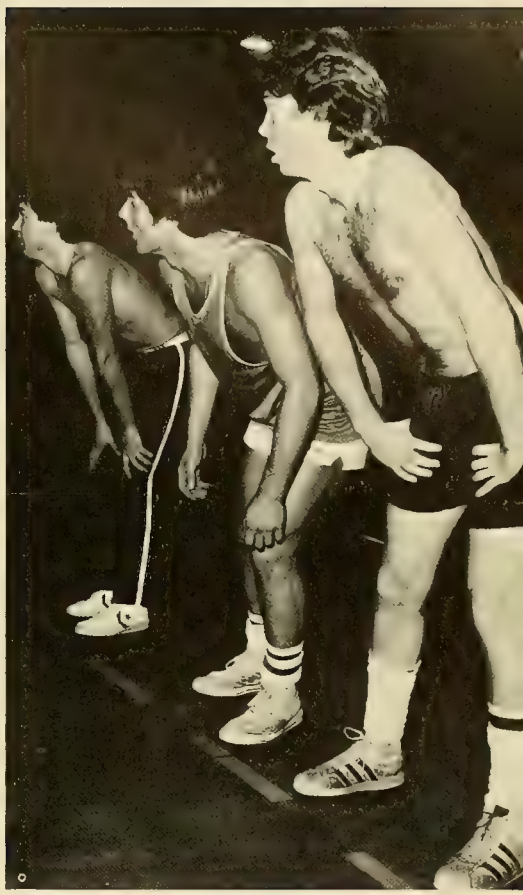

Teresa A. White
Arts & Sciences
B.A. Economics
Political Science

Barbara A. Whitford
School of Nursing
B.S. Nursing

Timothy G. Wholey
Arts & Sciences
B.A. Economics

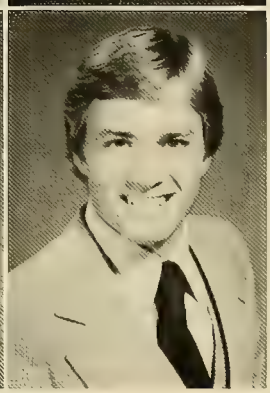

Dennis M. Whyte
School of Management
B.S. Accounting

Debora J. Wicke
Arts & Sciences
B.S. Biology

David J. Wiese
School of Management
B.S. Finance

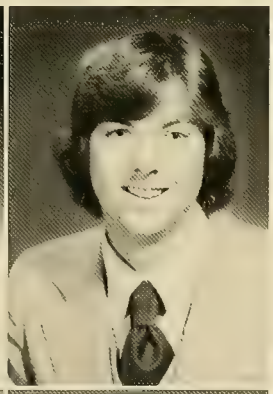

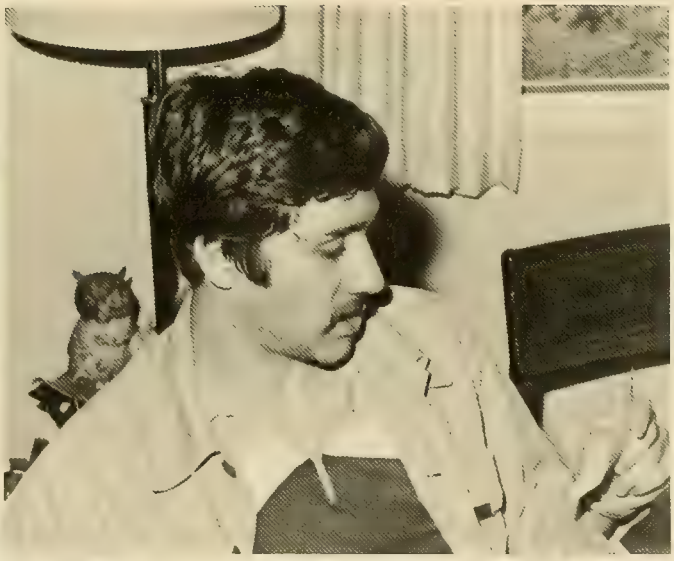

William J. Wildes
Arts & Sciences
B.A. English

Alton W. Wiley
Arts & Sciences
B.A. Economics

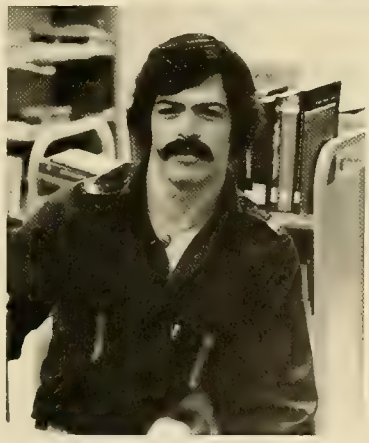

Linda J. Willard
School of Nursing
B.S. Nursing

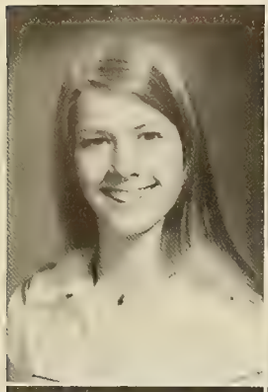

Lorie J. Willbanks
Arts & Sciences
B.S. Biology
Psychology

Cheryl S. Williams
Arts & Sciences
B.A. Economics
Sociology

Jean M. Williams
School of Nursing
B.S. Nursing

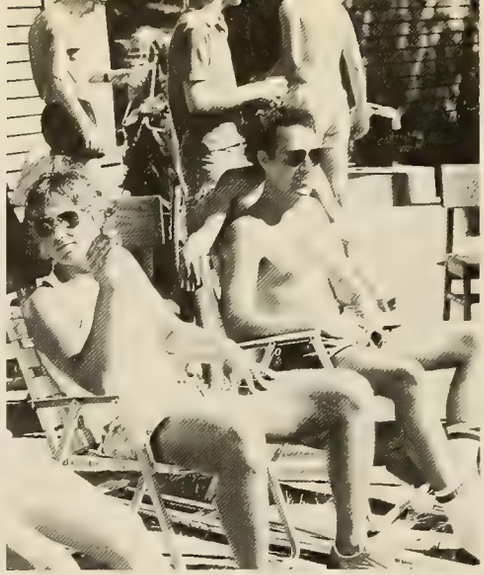

Joy A. Williams
School of Nursing
B.S. Nursing

Lisa C. Williams
Arts & Sciences
B.A. Psychology

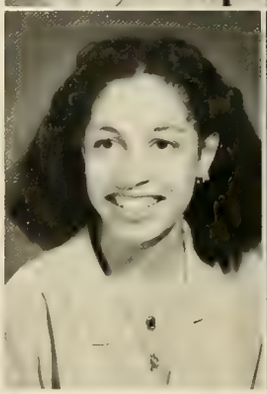

Rita C. Williams
School of Education
B.A. Elementary
Education

Diane M. Williamson
Arts & Sciences
B.S. Biology

Kevin J. Willis
Arts & Sciences
B.A. History

Mary E. Wilson
Arts & Sciences
B.A. Political Science
English

Michael J. Wilson
Arts & Sciences
B.A. English
Economics

Nancy Wilson
School of Education
B.A. Elementary Ed.
Speech Science

Catherine J. Wiot
School of Nursing
B.S. Nursing

John E. Wise
Arts & Sciences
B.A. Sociology

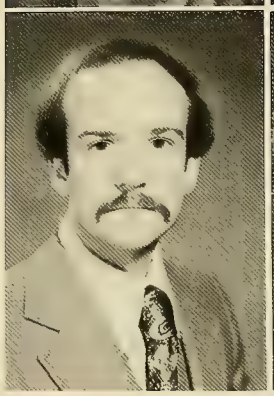

John J. Wojner
School of Management
B.S. Accounting

Lisa A. Wolfard
Arts & Sciences
B.A. Psychology

Donna L. Wood
School of Management
B.S. Accounting

Douglas P. Wooding
School of Management
B.S. Finance

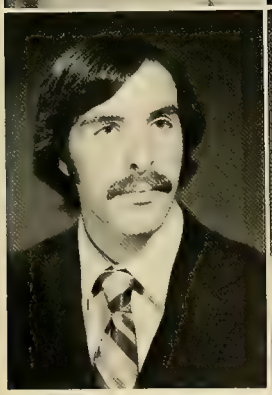

Donald E. Woodman
Arts & Sciences
B.S. Geology
Geophysics

Margaret A. Woods
Arts & Sciences
B.S. Biology

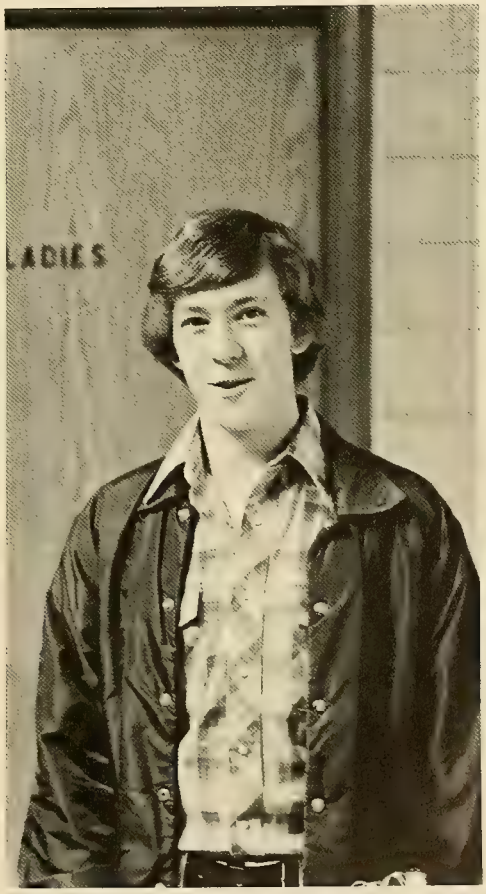

Deborah P. Work
Arts & Sciences
B.A. English
Speech Communication

Kevin J. Worley
School of Management
B.S. Accounting

Francis S. Wyman
Arts & Sciences
B.A. History

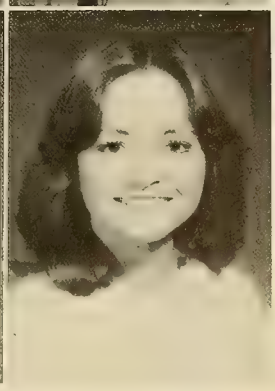

Dianna M. Yeager
School of Management
B.S. Accounting

Charles P. Young
Arts & Sciences
B.A. Economics
Sociology

Francis X. Young
Arts & Sciences
B.A. Philosophy
Political Science

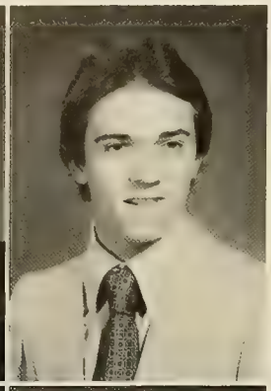

Mark A. Young
School of Management
B.S. Accounting

Mark F. Young
School of Management
B.S. Marketing

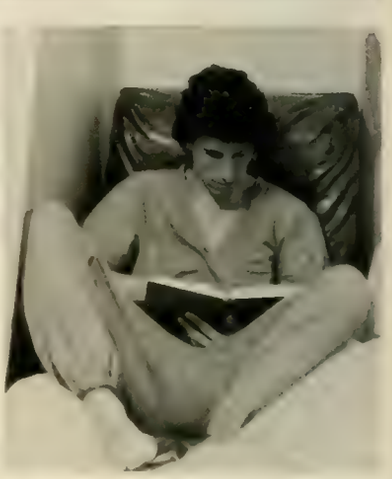

Michael J. Young
Arts & Sciences
B.A. Political Science

Joseph F. Zabilski
Arts & Sciences
B.S. Biology

Gregory P. Zaccardo
School of Management
B.S. Accounting
Finance

Christine M. Zak
Arts & Sciences
B.A. Psychology

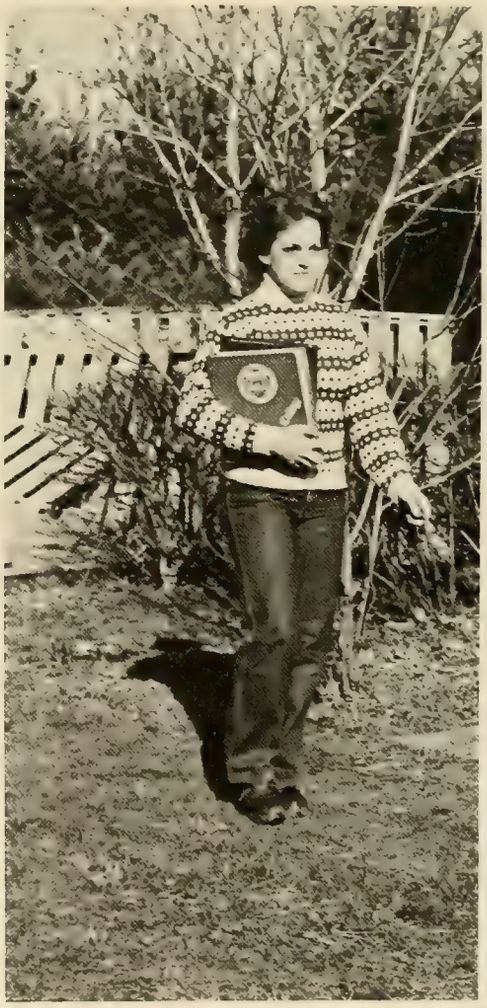

Thomas J. Zappala
Arts & Sciences
B.A. Economics

Margaret M. Zdanowicz
School of Nursing
B.S. Nursing

Michael P. Zeller
School of Management
B.S. Marketing

Megin T. Zemetis
Arts & Sciences
B.A. Political Science

Kurt G. Zimmer
Arts & Sciences
B.S. Biology

Jane E. Zimmermann
Arts & Sciences
B.A. English

Joanne P. Zimmermann
School of Management
B.S. Accounting

Robert P. Ziomek
Arts & Sciences
B.A. English

Zelda A. Zyng
School of Travel
M.S. Island Studies

Iyam Zynurd
Evening College
Phd. Narcolepsy

Lurch Y. Zyrellinski
School of
Mismanagement
M.S. Bankruptcy

Morticia Z. Zzuchinni
Arts & Stars
Phd. Space Exploration

Juan C. Zorrilla
Arts & Sciences
B.A. Political Science
Philosophy

Neal A. Zuck
School of Management
B.S. Marketing

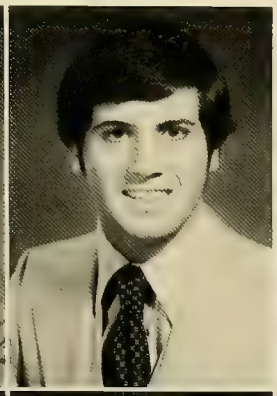

Thomas J. Zygiel
Arts & Sciences
B.A. English

Watts Zyimatter
Arts & Crafts
Phd. Basketweaving

We've come a long way together,

through hard work and play.

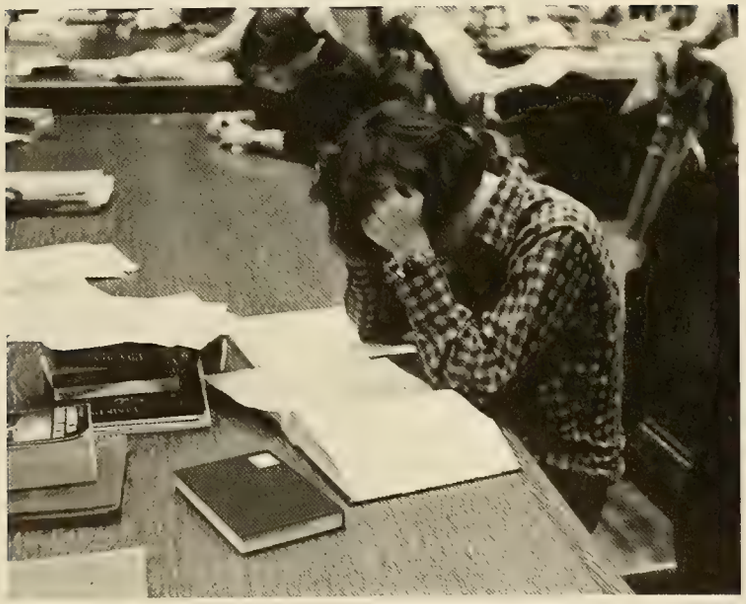

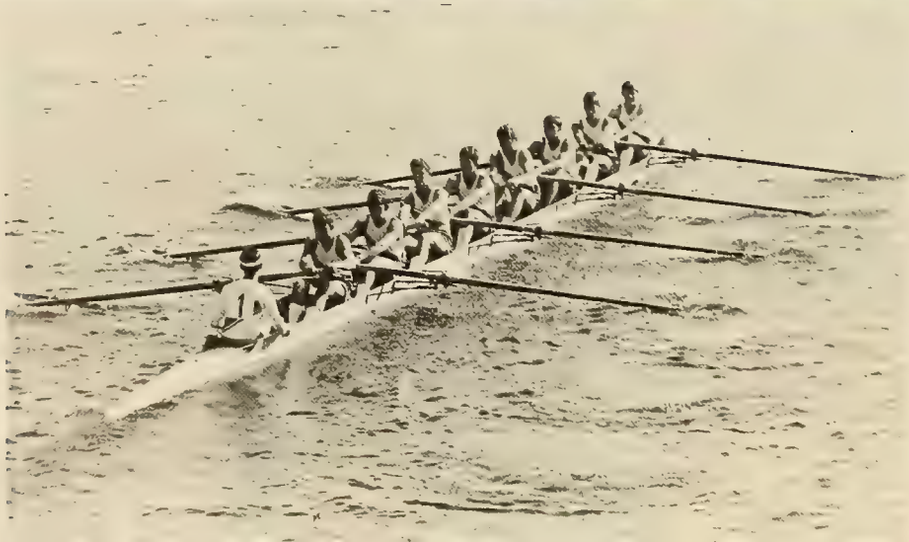

But we've pulled it off, what a crew!

Here's to Success!

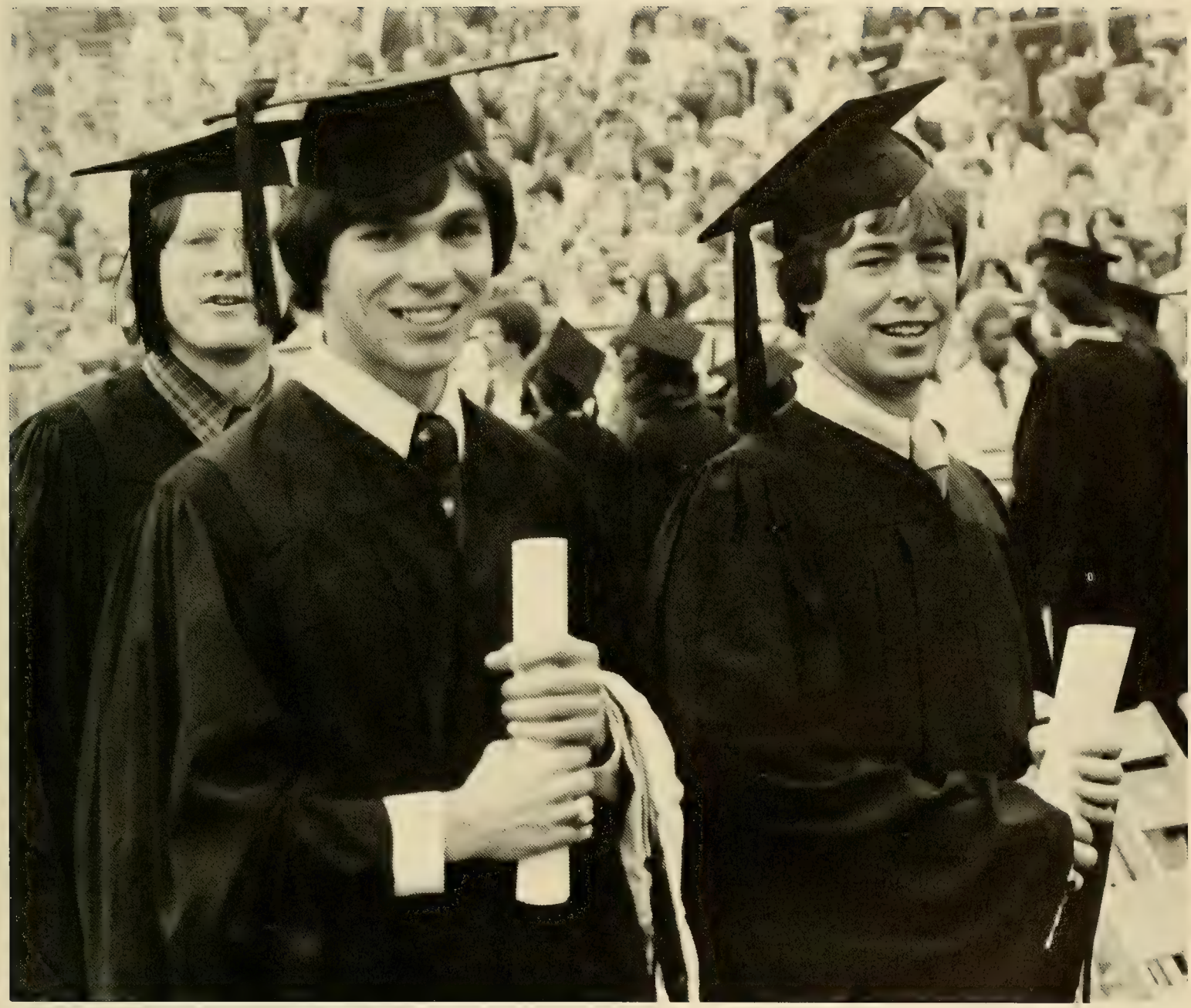

FRESHMAN YEAR 1976-1977

Pictures are said to be worth a thousand words. They help us recall the laughter and smiles of the years gone by. The time we have shared at Boston College is filled with a myriad of events, experiences, and memories we may have forgotten. They reemerge as we gaze into the space of a photograph.

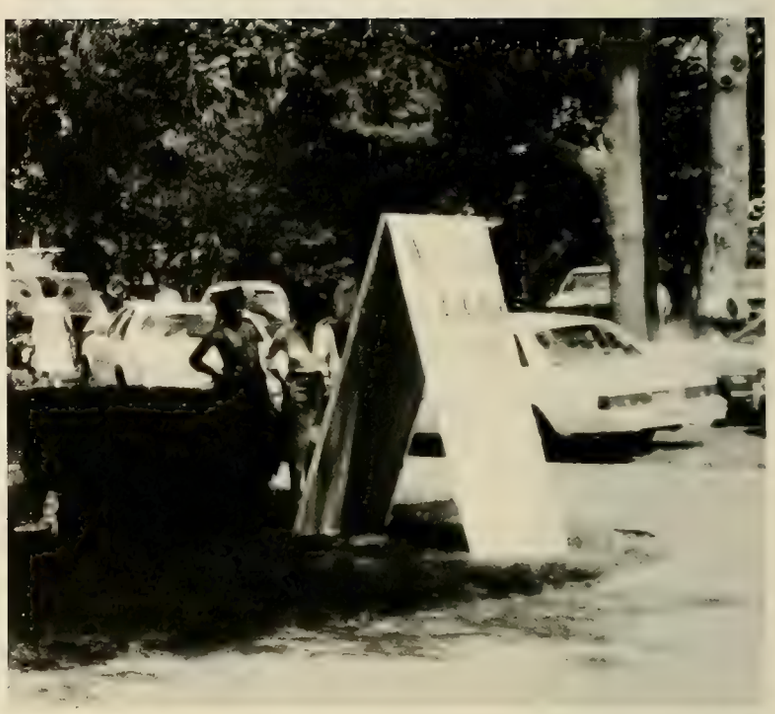

Moving in . . .

Mail from home.

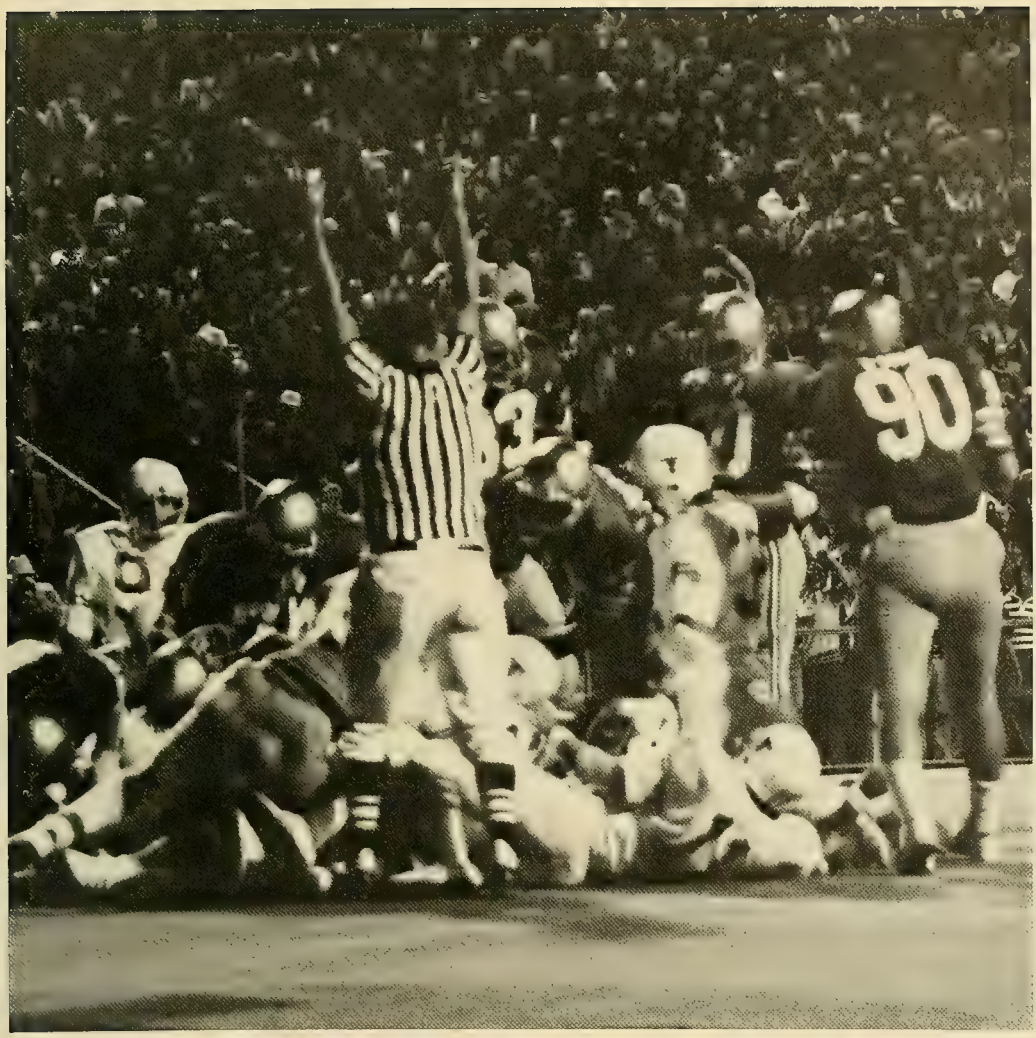

B.C. upset the number three ranked Texas Longhorns by a score of 14-13. Overall, our football team enjoyed an 8-3 winning season.

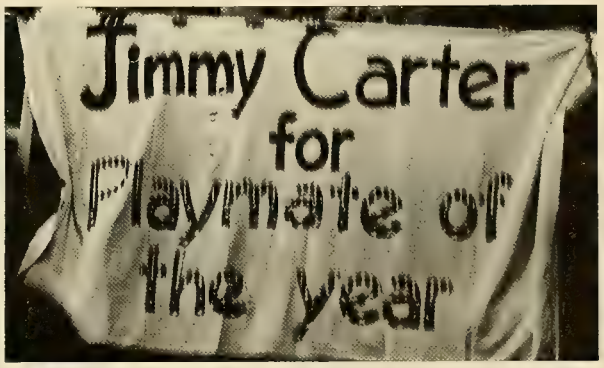

Kennedy supports Carter in the 1976 presidential elections.

Boston College rallies in support of Jimmy Carter.

Campus life during our Freshman year was a varied experience. Whether we lived on Upper Campus, Newton, or South Street, the friends we made and the experiences we shared have remained special to us throughout our years at Boston College.

South Street?

Boston night life

Harvard Square before its renovation.

Boston Marathon.

The point system

Springtime at Newton.

Lower Campus before the

Dave Mason at Roberts Center — March 1977.

SOPHOMORE YEAR
1977-1978

Pousette Dart Band, Fall 1977.

Middlemarch Ball at O'Connell House, 19

Schlitz Promo on campus, 1978.

New Year's Eve B.C. Style, 1978.

Humanity Series 1978, Fr. Skehan and Jon Morrow Lindbergh.

St. Patrick's Day Celebration in the Rat, 1978.

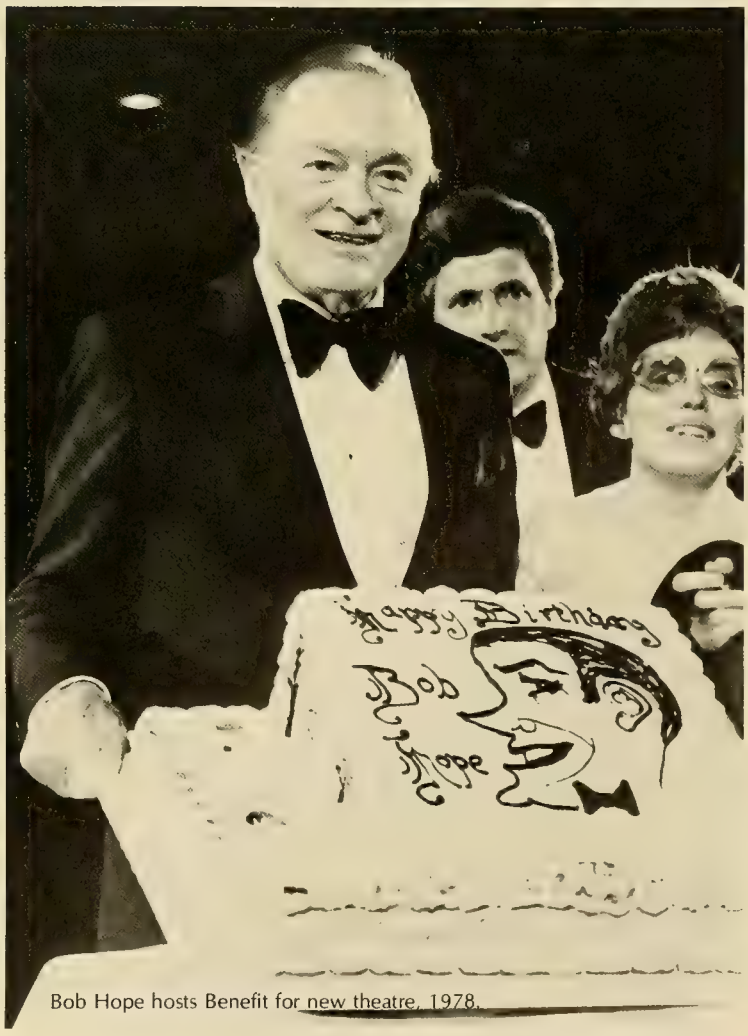

Bob Hope hosts Benefit for new theatre, 1978.

"The future we see holds the present on course, memories and history feed our chosen present and future."

On Becoming Human
Ross Snyder

Winterfest Snow Sculpture, 1978.

Boston College ushered in the New Year with the traditional spirit associated with this celebration during our 1978 Winterfest. McElroy Commons was hopping all evening as enthusiastic partiers counted down to the hour of midnight. At the stroke of twelve toasts of champagne were raised, and hundreds of colorful balloons fell from the ceiling. Many thanks for the memories go to the UGBC for sponsoring the event.

The 1978 Boston College Hockey Team skated their way to the top of the Eastern Collegiate Athletic Conference. This proud and tough championship team then went on to place second in the National Collegiate Athletic Association.

February 1978 was best remembered for the great snowstorm which paralyzed Boston and the surrounding area. B.C. cancelled classes for five days straight. Snow piled up past first floor windows. Avid cross country skiers headed for snow covered Beacon Street and students shovelled driveways for bucks. Not much money was saved though, most of it went down the street to Murray's Liquor Store. Parties, sledding, and treks to McElroy for food (and trays) constituted many of our daily activities. Who's to say the snowstorm was a "natural disaster?"

Remember Thursday nights at the [illegible]?

Dancing in the night.

JUNIOR YEAR
1978-79

Junior year brought the big move into apartments for most of us.

Halloween at O'Connell House

Homecoming '78

Although our football Team was 0-11 in 1978, they did manage to travel overseas to the "Mirage Bowl."

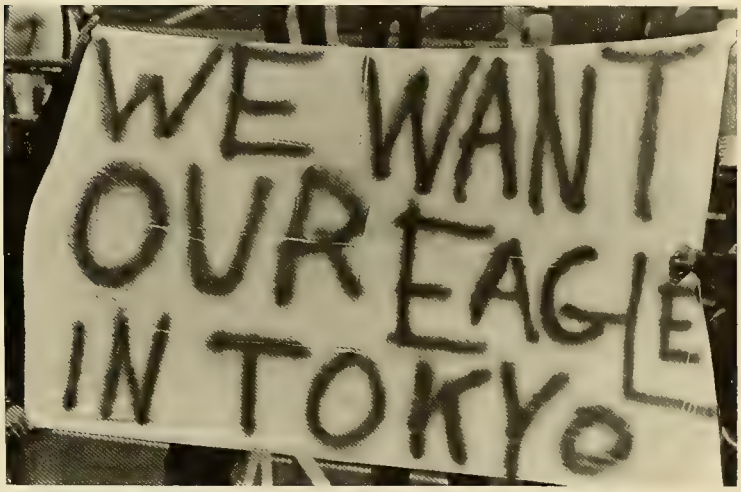

Along with apartment life came the dreaded Higgins Stairway.

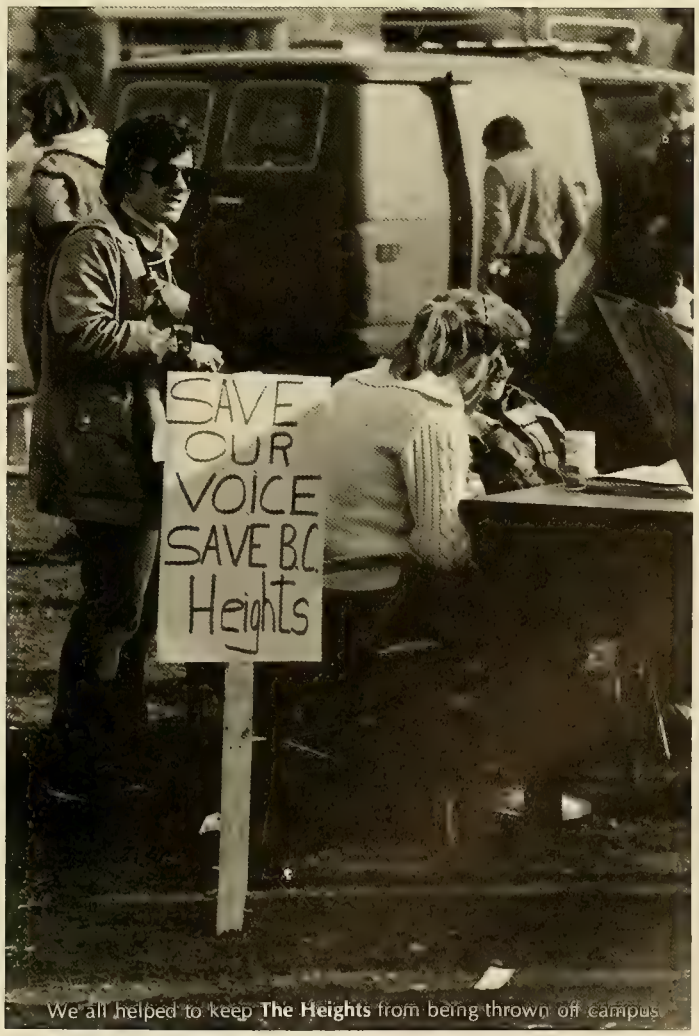

We all helped to keep **The Heights** from being thrown off campus.

Ignatius University Mass

Commuter Committee's benefit for Campus School

One of many concerts here: Livingston Taylor

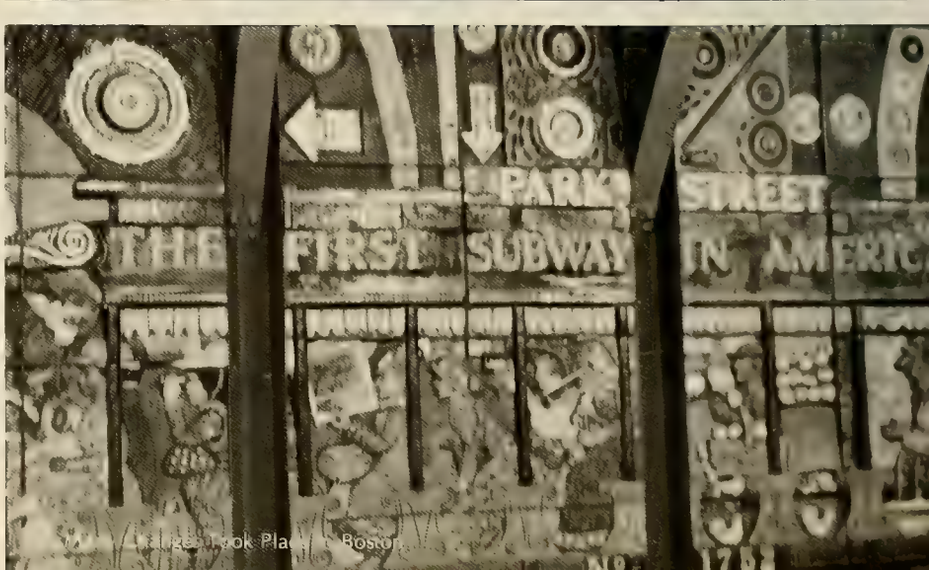

Where it Took Place in Boston

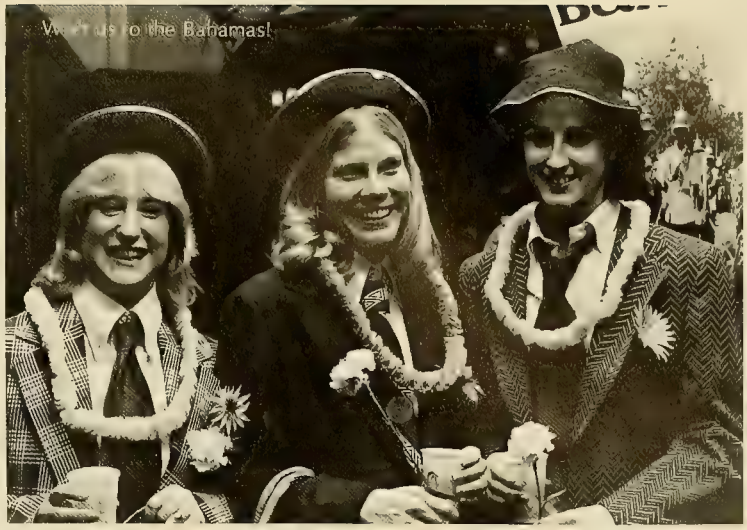

We have touched each other's lives for such a short span of time. Soon we will venture to separate and distant worlds. And yet, you will always be a part of me, within my memories, my laughter and my tears, because of the time we have shared.

ACADEMICS

BOSTON COLLEGE
CHESTNUT HILL, MASSACHUSETTS 02167

OFFICE OF THE PRESIDENT

My dear Graduates of the Class of 1980:

Boston and Boston College are the richness of history past -- the vibrancy of life present -- the confidence of bright futures.

Your four years at Boston College have been for the City and the University a bridge between two glowing celebrations of our past. The Bicentennial Spirit of '76 was still in the fall air as you first arrived on campus; in the spring of '80 Boston rejoices in 350 years of vibrant life. Yet as you depart, an intense program of new building is already preparing Boston College's tomorrows.

In these four years I trust that you have savoured fully the wisdom and faith and cultural appreciation, the freedom of spirit and care for human needs that Boston College has shared with its City for more than a century.

Among the vivid memories that shape your own tomorrows, I hope that one will be the bright figure of John Paul II, in the shelter of a canopy on a torrential evening on the Common: ". . . I find in young people the joy and enthusiasm of life, a searching for truth and for the deeper meaning of existence . . . you carry within yourselves a special openness with regard to what is good and what is true . . . I propose to you the option of love, which is the opposite of escape . . . whatever you make of your life, let it be something that reflects the love of Christ."

May that openness to what is good and true always be yours and may God ever bless you and all who are dear to you.

Sincerely,

J. Donald Monan, S.J.

J. Donald Monan, S.J.
President

Rev. J. Donald Monan, S.J.
University President

Academic Vice President

Rev. Joseph A. Panuska, S.J.

Executive Vice President

Frank B. Campanella

Dean of Students

Rev. Edward J. Hanrahan, S.J.

College of Arts and Sciences

Thomas P. O'Malley, S.J. Dean

"The burden of Arts and Sciences is to teach people to learn how to learn."

In these days, when universities are frequently seen as training grounds for those looking for a career, the College of Arts and Sciences faces quite a challenge. For the most part, a student's major in Arts and Sciences is not aimed at giving him a saleable skill. For example, History majors are not being trained to become historians. Instead, Fr. O'Malley perceives that, "the burden of Arts and Sciences is to teach people to learn how to learn." This is a very difficult concept to explain and even harder for people to understand, but it is very important and it is the basis for a liberal education. Dean O'Malley points out that the faculty in the College is more than likely the most diverse group of people that a student will ever meet. He expresses some regret that most students do not take advantage of this.

When asked to assess all of the growth which is taking place at Boston College, Dean O'Malley is not at all sure that bigger is better; the logical argument from Admissions that a dormitory must be built, however, does seem compelling. He looks forward to the new theater, both as an improvement for the Dramatics Society's facilities and as an aid to education. Also, there is no question in his mind that the library is desperately needed, largely because of the inadequacy of Bapst Library, especially in its heating system. Lastly, Dean O'Malley sees all of the new buildings and renovations, which are taking place and are planned, as a means for Boston College to stabilize itself and to remain the same size. He is convinced that "after the bloom is off the job market," the College of Arts and Sciences will once again be generally accepted as the most important college at Boston College.

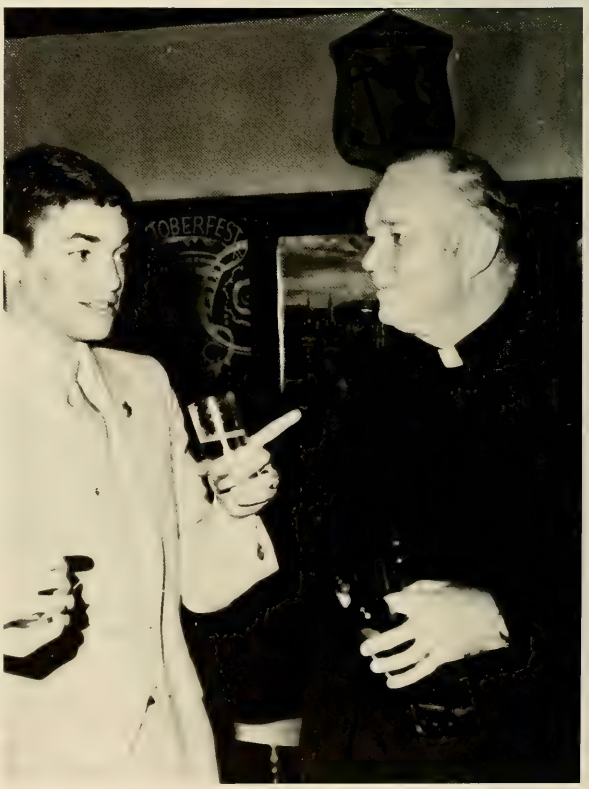

O'Malley Bids Farewell

After fifteen years at Boston College, the last six of them as Dean of the College of Arts and Sciences, Fr. Thomas O'Malley is now moving on. In the Fall of 1980, he will assume the duties of President of John Carroll University in Cleveland, Ohio.

Although Fr. O'Malley has been at the Heights for so long, and in fact is a B.C. graduate, he seems to welcome the change and is looking forward to the challenge. He perceives a great difference between the office of Dean and that of President. In his new role, he will be handling problems from a completely different aspect. "In the past," he says "if the grass needed to be cut, I'd ask myself why they don't cut the grass. Now, all of a sudden, I have become the 'they.'" But it is obvious when speaking to Fr. O'Malley that he is fully aware of his duties beyond landscaping.

Fr. O'Malley has seen a great many changes in Boston College over the past fifteen years, and some of them are among the biggest changes ever to take place at this university. Among them, he cites: the large growth of the university; the change from a formerly all male school to co-educational, a change so great that the female population has gone from zero to over fifty percent of

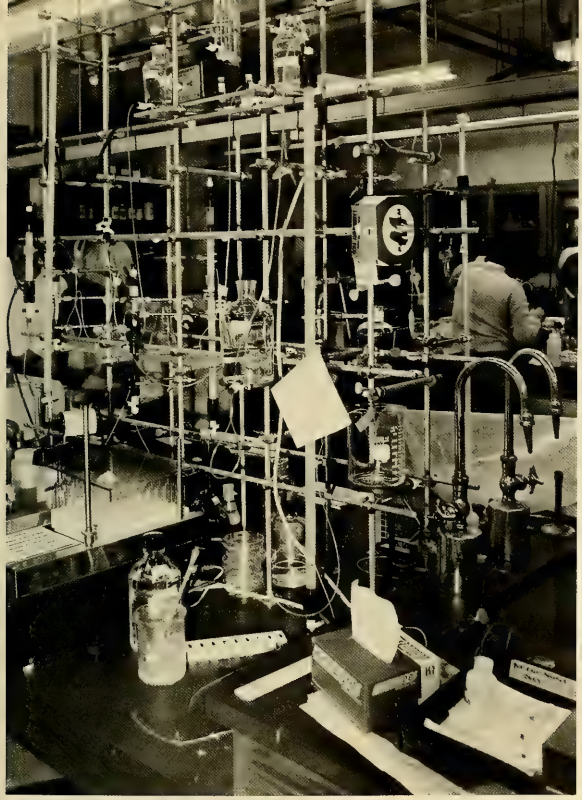

the enrollment; and the transition of Boston College to a largely residential university. All of these events are now taken for granted by the average student, but only came about in the short span of the past ten to thirteen years.

When asked what he will miss most about Boston College, Fr. O'Malley smiled and it became apparent that he will miss many of the same things that the Class of 1980 will miss. In addition, he will miss the special relationships he has developed with seniors over the past few years. He also speaks very highly of the faculty of the College and regrets to be leaving them as well.

Last, but certainly not least, Fr.O'Malley will miss the University Chorale, in which he has been a member for several years. Judging from the ovation he received at the Christmas Concert, from the Chorale itself and from the audience, it is obvious that the feeling was mutual.

Henry J. McMahon
Associate Dean

John L. Harrison
Associate Dean

Marie McHugh
Assistant Dean

Donald Plocke, S.J.
Biology

Jeong-Long Lin
Chemistry

David H. Gill, S.J.
Classics

Richard W. Tresch
Economics

Joseph A. Appleyard, S.J.
English

Marianne W. Martin
Fine Arts

George D. Brown, Jr.
Geology and Geophysics

Christoph W. Eykman
Germanic Studies

Andrew Buni
History

Rose R. Carroll
Mathematics

Olga Stone
Music

Joseph F. Flanagan, S.J.
Philosophy

Robert L. Carovillano
Physics

David R. Manwaring
Political Science

Peter O. Gray
Psychology

Vera G. Lee
Romance Languages

Michael J. Connolly
Slavic and Eastern Languages

Lynda L. Holmstrom
Sociology

Albert M. Folkard
Director of Honors Program

Robert J. Daly, S.J.
Theology

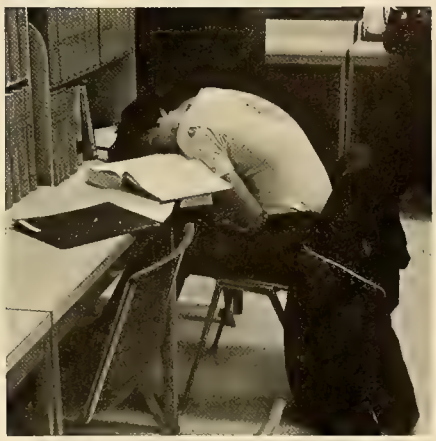

School of Education

Mary D. Griffin
Dean

"A sense of great optimism."

After waiting in a small, not very memorable office, it is surprising to walk into the capacious office of Dean Mary Griffin of the School of Education. But it is typical of the relatively small School of Education which is used to doing things in a big way. The foremost example of this is the School's attainment of nearly 100% job placement for its graduates.

Dean Griffin attributes this high rate of success to a change in the focus of the School over the past five or six years. There are four key elements to this change. The School was slightly ahead of other universities in revising its curriculum so that any of its graduates would be prepared to work with "mildly handicapped" students. This is due to their work in the Campus School and courses which they must take in order to better prepare them for a wider variety of teaching situations. The School now has a large overseas and out-of-state student teaching program. This causes the student to be more mobile and he or she is thus ready to go where needed. The School of Education now offers several non-certification programs, such as vocational rehabilitation. The fourth element is the importance of a strong liberal arts component.

Edward B. Smith
Associate Dean

At the beginning of this academic year, a new method for supervising Senior student teachers was begun. Instead of having doctoral students supervising, faculty members now do it. It was obvious that Dean Griffin was very enthusiastic about this. Some very close relationships between students and faculty have developed as a result. The Dean could "sense a great optimism" because of this. This is typical of Dean Griffin's whole attitude about the School of Education. If the rest of the administration and faculty of the School have a fraction of the enthusiasm that she has, it is no wonder that the small school makes such a big difference.

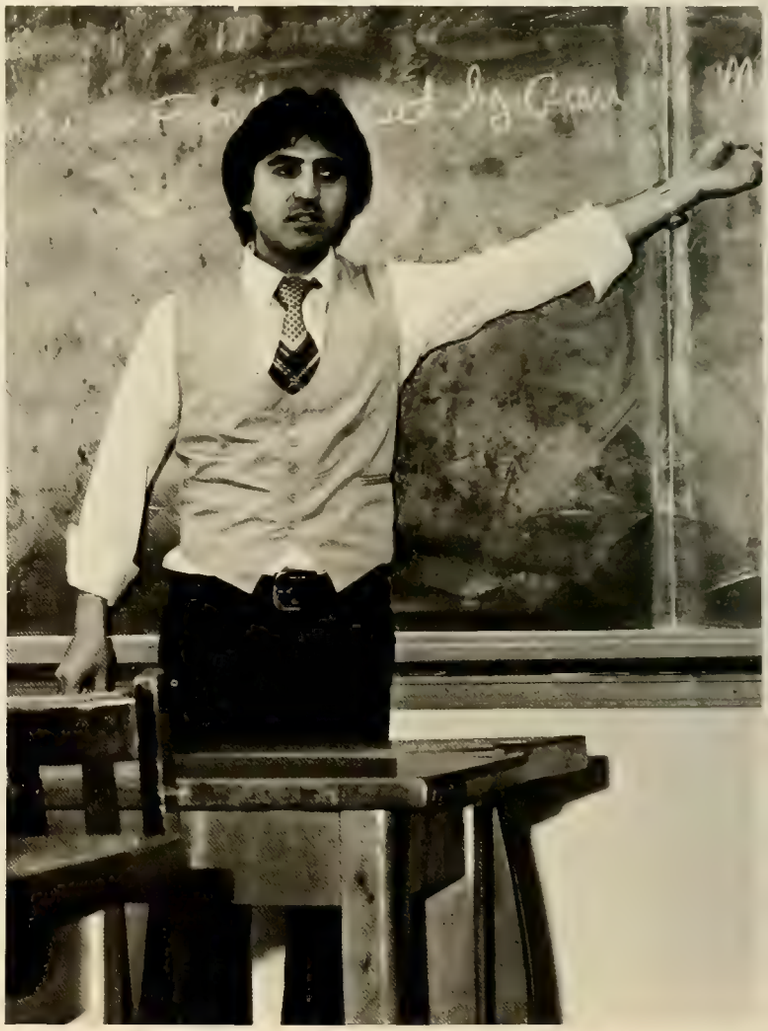

Lillian A. Buckley
Curriculum and Instruction

John J. Walsh
Educational Research

Edward J. Power
History and Philosophy of Ed.

John R. Eichorn
Special Education

component. Dean Griffin feels that it is essential that a teacher be well-rounded and generally educated in order to do well at his or her job.

The School of Education will be affected a great deal by the planned construction of the new library and theater. The School of Education is the only professional school in the university which does not have its own library. Its arrival is anxiously being awaited and planned. With any luck, the School of Education Skits will someday be staged in the new theater.

Evening College

The Evening College of Arts and Sciences and Business Administration was founded 51 years ago in order "to make the resources of Boston College available to the part time student," explains Dean James Woods, who has headed the Evening College for the past 12 years.

Through the academic programs of the Evening College, students have the opportunity to pursue personal interests, depending upon whether their goal is to take a few stimulating courses or to pursue the five year degree program. The Evening College provides an environment for those persons who may have only one or two hours a day to devote to college studies, as well as those persons who wish to work and pursue a college education at the same time.

In 1960, the Evening College moved from the Intown College location on Newbury Street to Boston College's main campus. Since that time, the Evening College has grown to become the second largest school at Boston College with a current enrollment of approximately 1800 undergraduate students.

Rev. James A. Woods, S.J.
Dean

School of Management

"I would rather be running marathons."

Dean John Neuhauser is not the kind of man one would expect to head the School of Management. When asked how he liked his two years as dean so far, he replied that

Frederick J. Zappala
Accounting

Walter H. Klein
Adminstrative Sciences

William B. Hickey
Business Law

Charles Olivieri
Computer Sciences

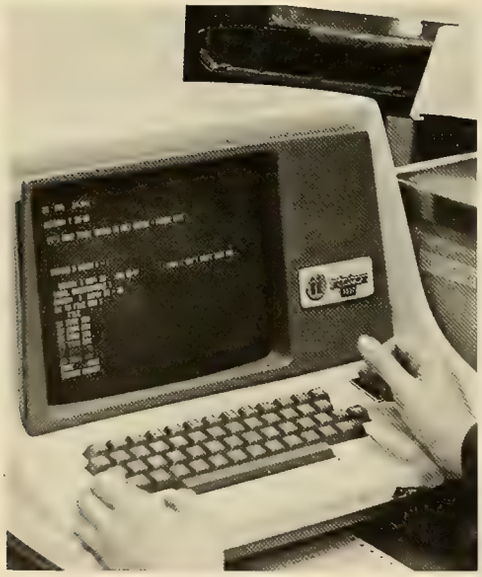

Justin C. Cronin
Associate Dean

John J. Neuhauser
Dean

he did not dislike it, but he "would rather be running marathons." He then added that he would really like to take off and do some farming someday. It would be difficult to find many students in the School of Management who would consider such a possibility.

Dean Neuhauser sees the School of Management almost as a branch of Arts and Sciences in that he considers the curriculum fairly liberal and not particularly oriented to getting a job. The bottom line, however, which the Dean feels that some of his colleagues in Arts and Sciences do not come to terms with, is that everybody has to work. But more importantly, "College should help people find out about themselves intellectually. Everyone should be exposed to a lot of different ways to live."

Each year Dean Neuhauser tells the freshmen not to double or triple major. Instead, he recommends that a student take some liberal arts courses in which he would ordinarily have no interest. It may prove quite educational. Unfortunately, however, it is very difficult to convince someone of this when he is pulling his hair out trying to fit a course for his third major into his schedule. Such a person probably thinks that farming is for high school dropouts.

Walter T. Greaney
Finance

Michael P. Peters
Marketing

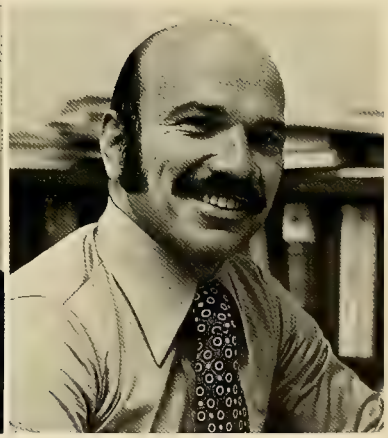

Edgar F. Huse
Organizational Studies

School of Nursing

"Nursing brings a bit of practicality to the liberal arts."

Shortly after meeting Dean Mary Dineen of the School of Nursing, it becomes apparent that nursing is her life. In her tiny office in Cushing, she speaks with confidence and familiarity about the school over which she presides. It is easy to tell that she feels that nursing is a noble profession.

Dean Dineen describes the purpose of the School of Nursing as threefold. The baccalaureate program prepares students at a beginning level of practice to become professional nurses. There is a masters program designed to educate nurses who wish to delve deeper into their profession. The School also offers non-degree credit continuing education programs so that nurses may keep their skills honed.

Of the undergraduate schools at Boston College, the School of Nursing is probably the most career oriented. It is a professional school, but liberal arts enhances it, according to Dean Dineen. The liberal arts gives the student a different perspective other than just nursing. Consequently,

Mary A. Dineen
Dean

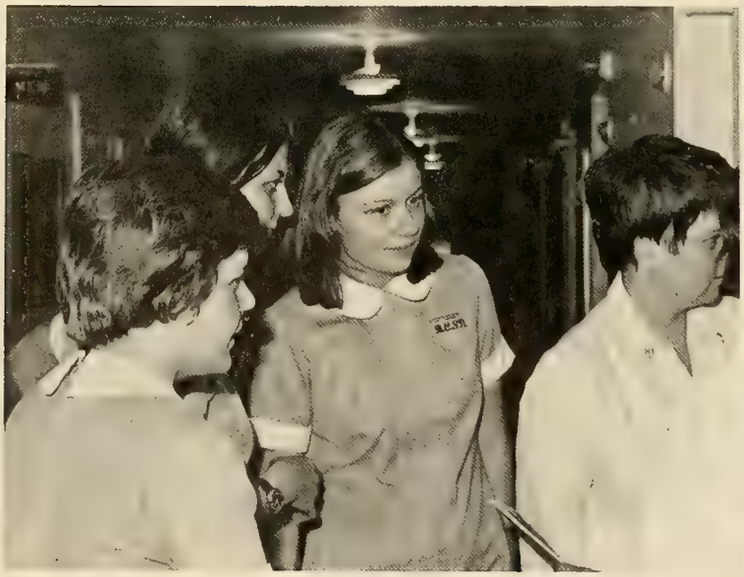

Marie A. Eppinger
Administrative Assistant to Dean

Laurel A. Eisenhauer
Chairwoman, Undergraduate Programs

Rosemary M. Krawczyk
Primary Intervention

Loretta Higgins
Secondary I

Mary Ellen Doona
Secondary II

L. Marion Heath
Tertiary

the student nurses are better prepared and they have a broader base for their profession. Because student nurses are so career oriented, they tend to be more highly motivated than other undergraduates. The Dean has often heard this from liberal arts faculty members. The career provides a stimulus to work harder. "It brings a bit of practicality to the liberal arts."

Dean Dineen seems to get ever so slightly defensive when she is asked whether student nurses at Boston College receive enough practical experience. Obviously, this challenge has been raised before. She convincingly explains the nursing profession's position on this subject. Nursing education programs are less service dominated than they once were. There is a general decrease in the amount of practical experience now required of student nurses. More emphasis is being placed on a broader education for the nurse. "If you ask a Senior if she feels she is ready to practice, she will probably say that she is not. But ask her six months later and she will say that she

knows it all." Dean Dineen is convinced that the amount of clinical required is adequate.

Dean Dineen gives the impression that the ongoing construction will have a minimal direct impact on the School of Nursing. The new library, of course, will affect all students and would be especially beneficial to nursing students if the Science volumes were moved there. On the question of the new dormitory, the Dean adopts the Admissions Office line of defense about maintaining the quality of students at Boston College. She mentions that should there be a shift in the amount of students interested in the baccalaureate program, the School might have to make a slight shift in its emphasis, probably to the graduate level. It is clear that she has the confidence and ability to make any adjustments necessary. She will be equal to the challenge.

SPORTS

14
COLLEGE
43
COLLEGE

THE COMPLEX

Flynn's Folly no longer

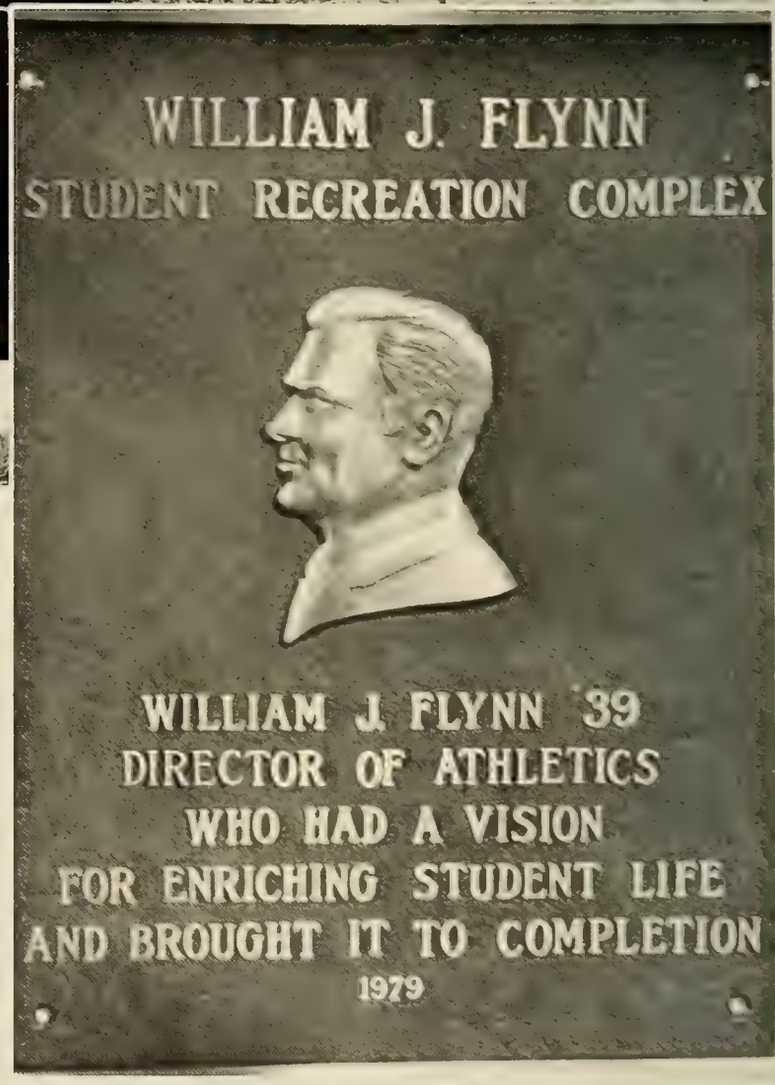

On October 14, 1979, the recreation complex was renamed for Bill Flynn, athletic director of Boston College. Although the renaming of a building is rather ordinary in the life of a university, this dedication ceremony was a rare event indeed. It is not very often that a building is named after a man who is still living, and it is rarer still that he still be employed by that university. Also, most of the important buildings at Boston College are named after presidents and founders of the university. But Bill Flynn is no ordinary man and therefore, the honor is more than fitting.

From start to finish, Bill Flynn planned and built the recreation complex. When faced with obstacles in his path he met them head on and strode forward until he saw his idea brought to fruition. Even today, Bill Flynn makes frequent visits to the "Plex," especially after heavy storms, for his own careful inspection tours.

Fr. Monan described it best: "No building erected in the past twenty years at Boston College has had a greater influence on student life outside the classroom than has the Student Recreation Complex." Boston College is deeply indebted to, and thankful for, this man who devoted so much effort to making life more enjoyable for the average student.

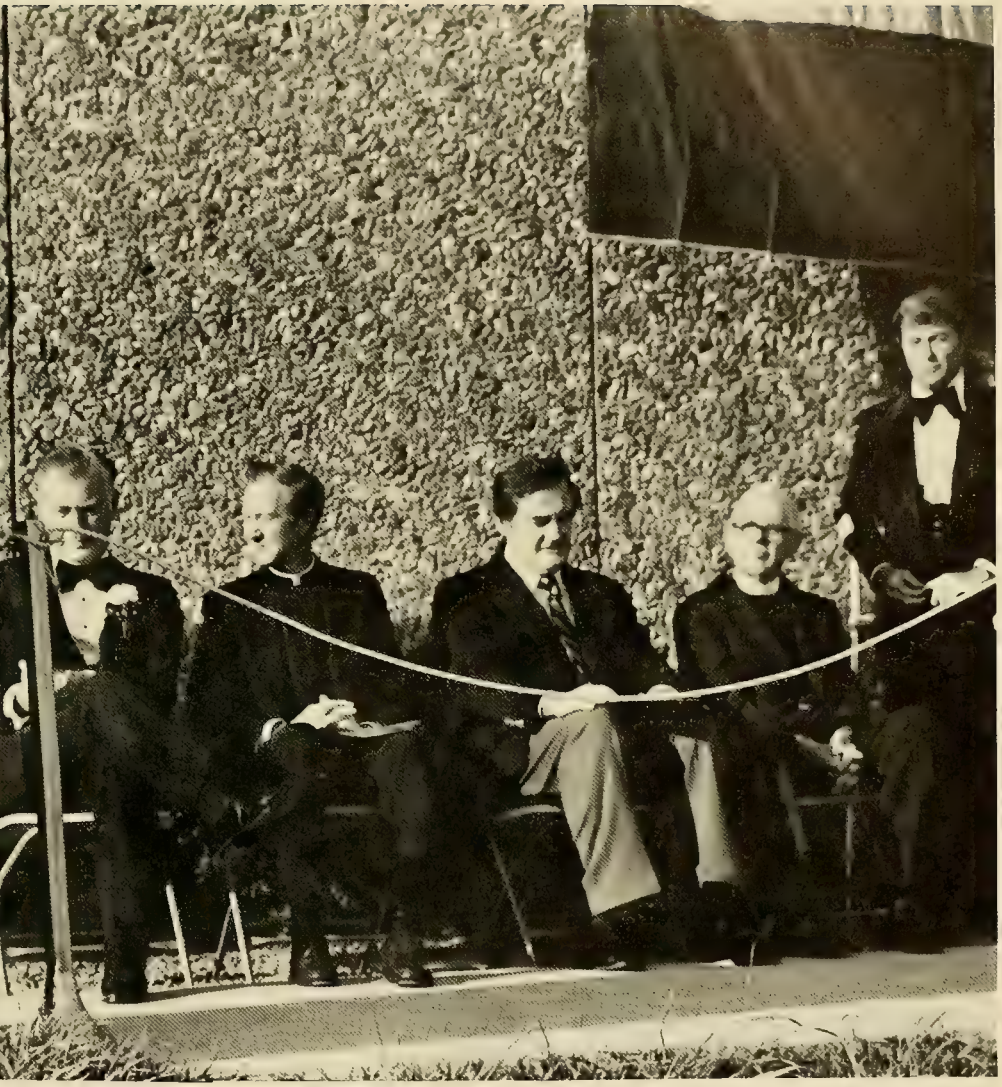

BOSTON

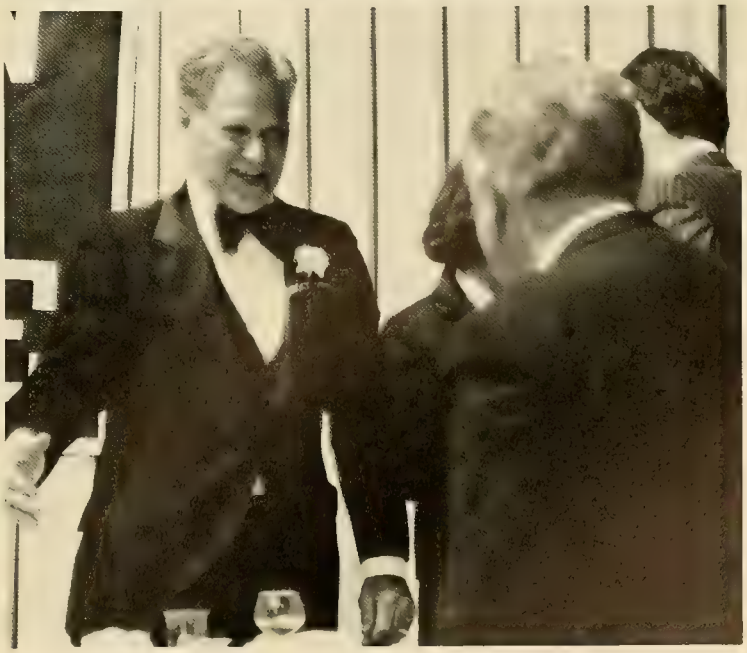

WILLIAM J. FLYNN STUDENT RECREATION COMPLEX

MENS LOCKERS

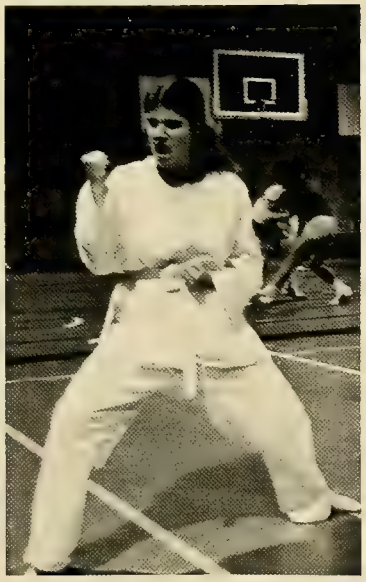

B.C.
GUARD

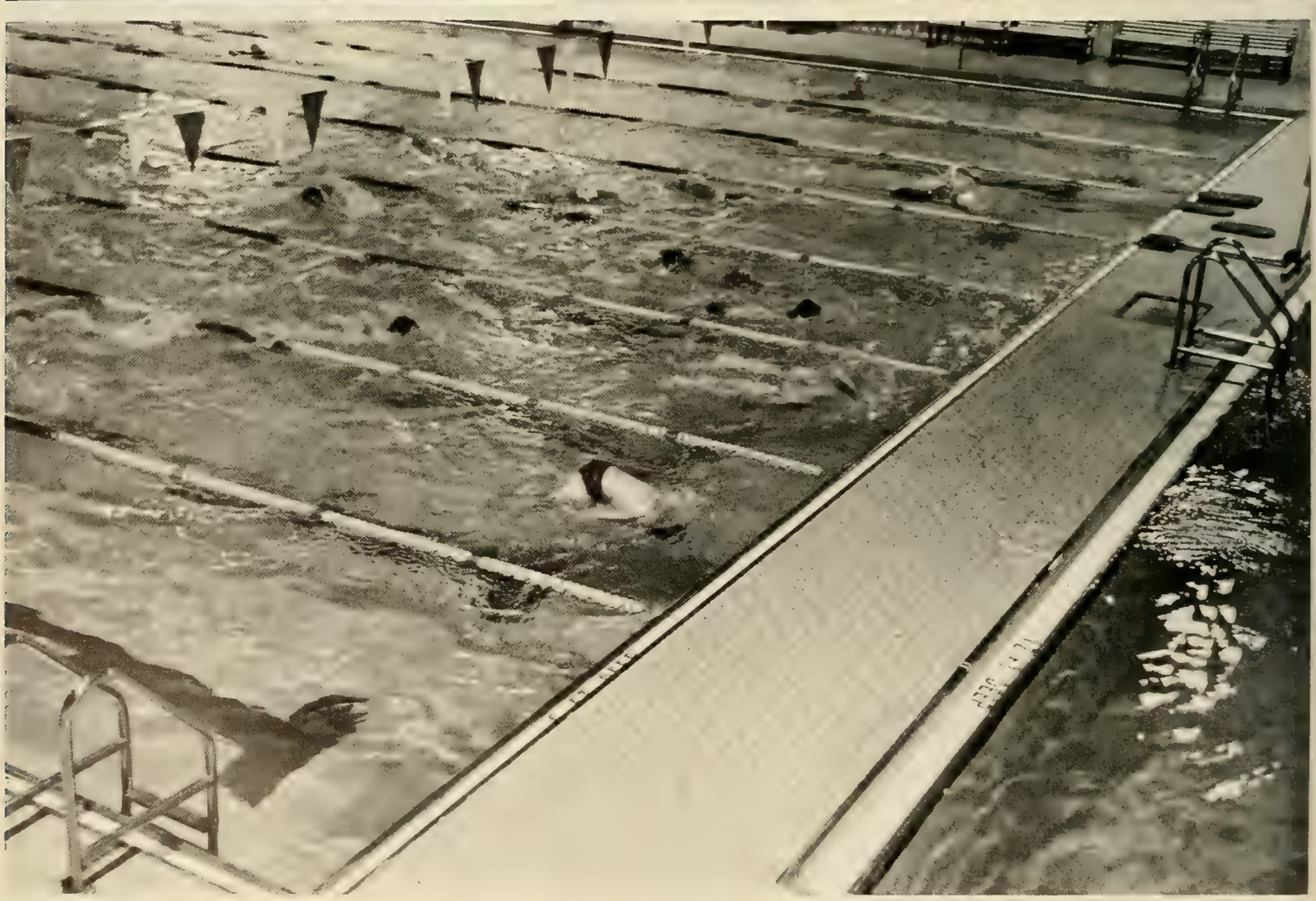

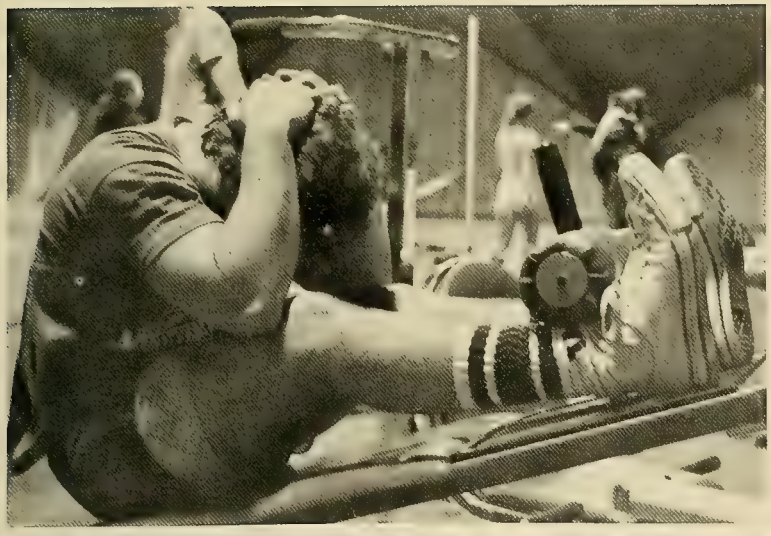

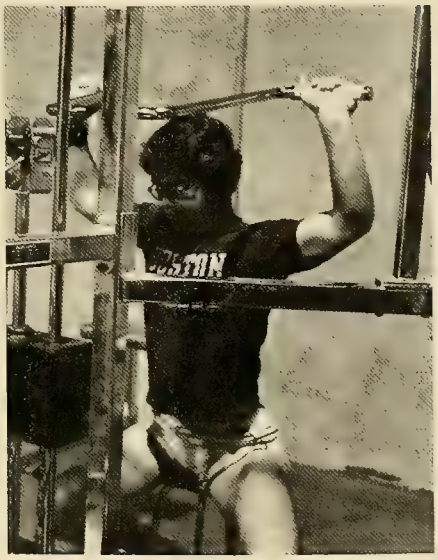

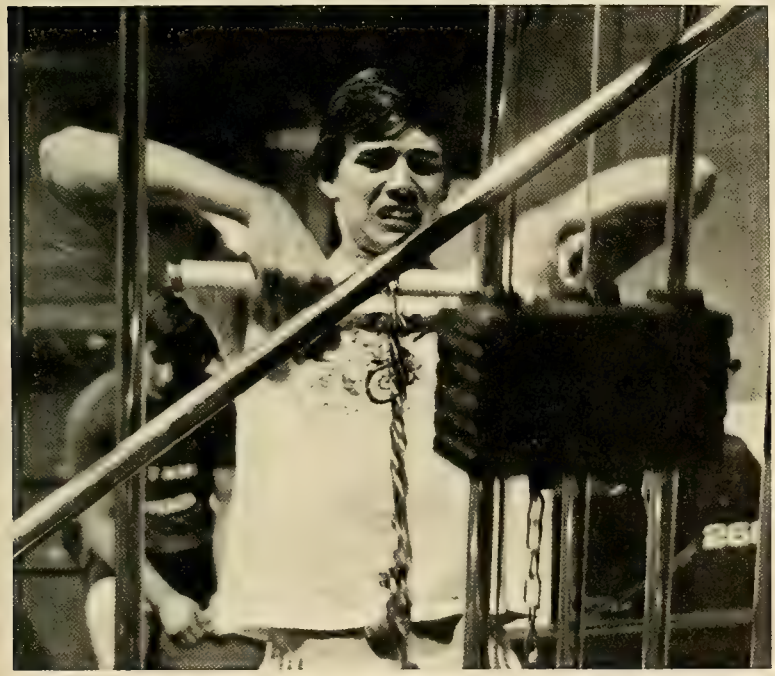

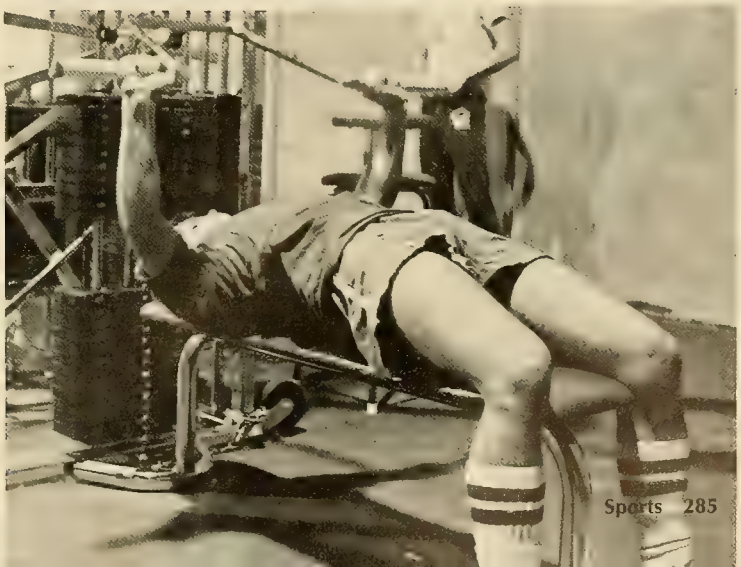

FOOTBALL
The Comeback Trail

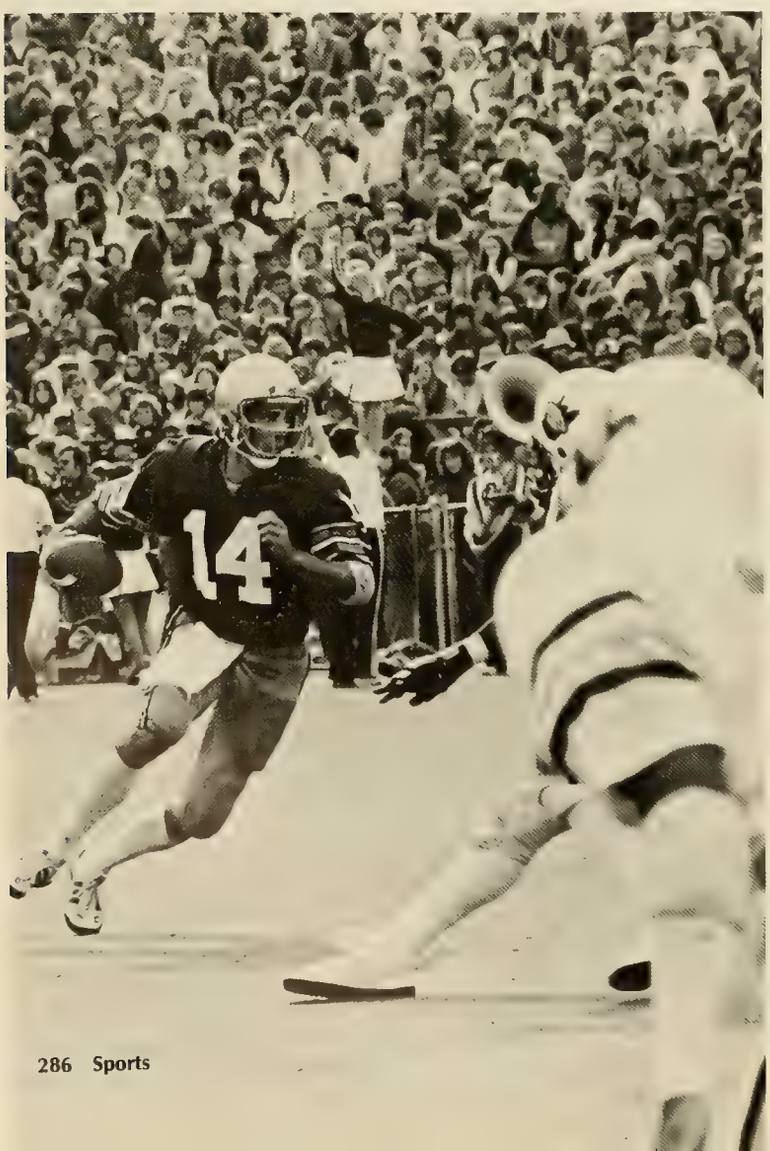

The drought is over! After two years, thirteen games and endless mistakes, the Boston College football team won their first game by trouncing the Villanova Wildcats 34-7. After their season's opening loss to nationally ranked Tennessee, the Eagles put an end to the longest, current collegiate losing streak for national teams and a light finally appeared at the end of the tunnel for B.C. football fans.

Strong first half performances against nationally ranked Stanford and Pittsburgh proved unsuccessful in B.C.'s search for the big upset. A heartbreaking loss to West Virginia during Homecoming weekend, followed by a lackluster showing against Miami, dropped the Eagle's record to 1-5. A turnaround victory against Army led to optimistic hopes for a winning season, but Tulane's Green Wave drowned those aspirations.

An open date raised many questions about the credibility of B.C. football, however, a surprising victory against bowl bound Syracuse and a thorough romping of U. Mass silenced critics. The Eagles finished the season in fine fashion as they rallied to beat Holy Cross in the annual Iesuit classic. A 5-6 season laid the foundation for the rebuilding of the Boston College football program and rekindled the hopes of Eagle followers.

Boston College		Opponent
16	Tennessee	28
34	Villanova	7
14	Stanford	33
7	Pittsburgh	28
18	West Virginia	20
8	Miami	19
29	Army	16
8	Tulane	43
27	Syracuse	10
41	Massachusetts	3
13	Holy Cross	10

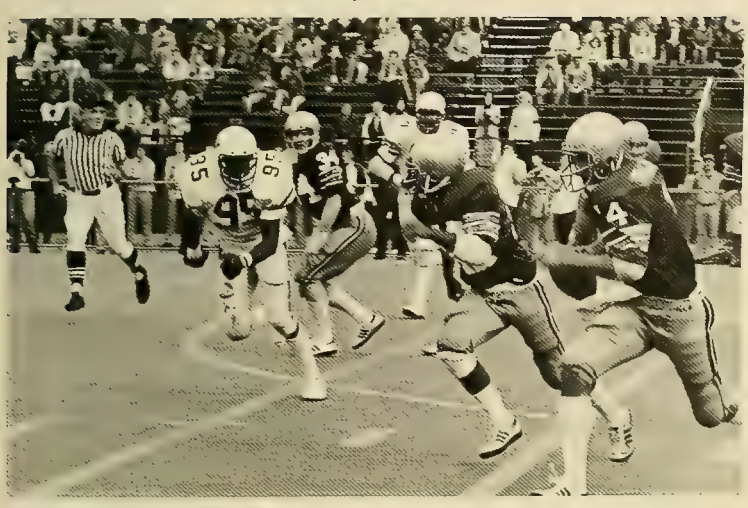

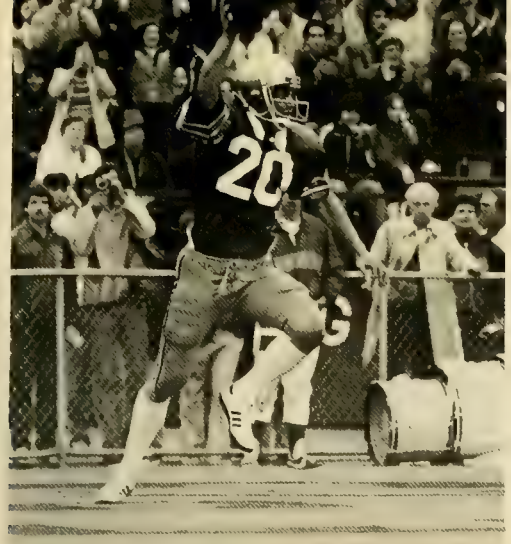

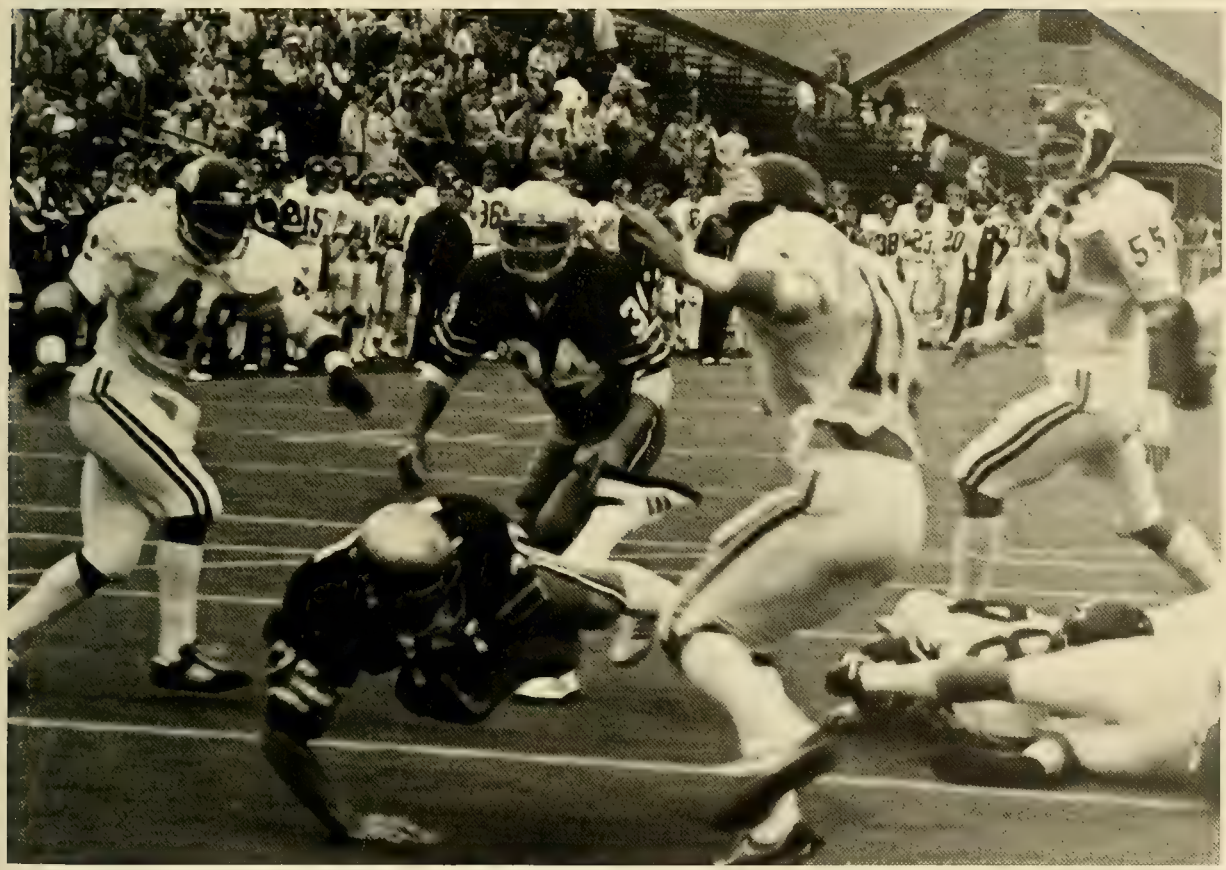

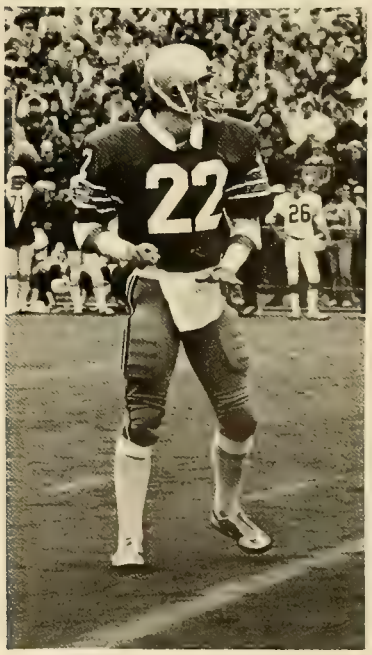

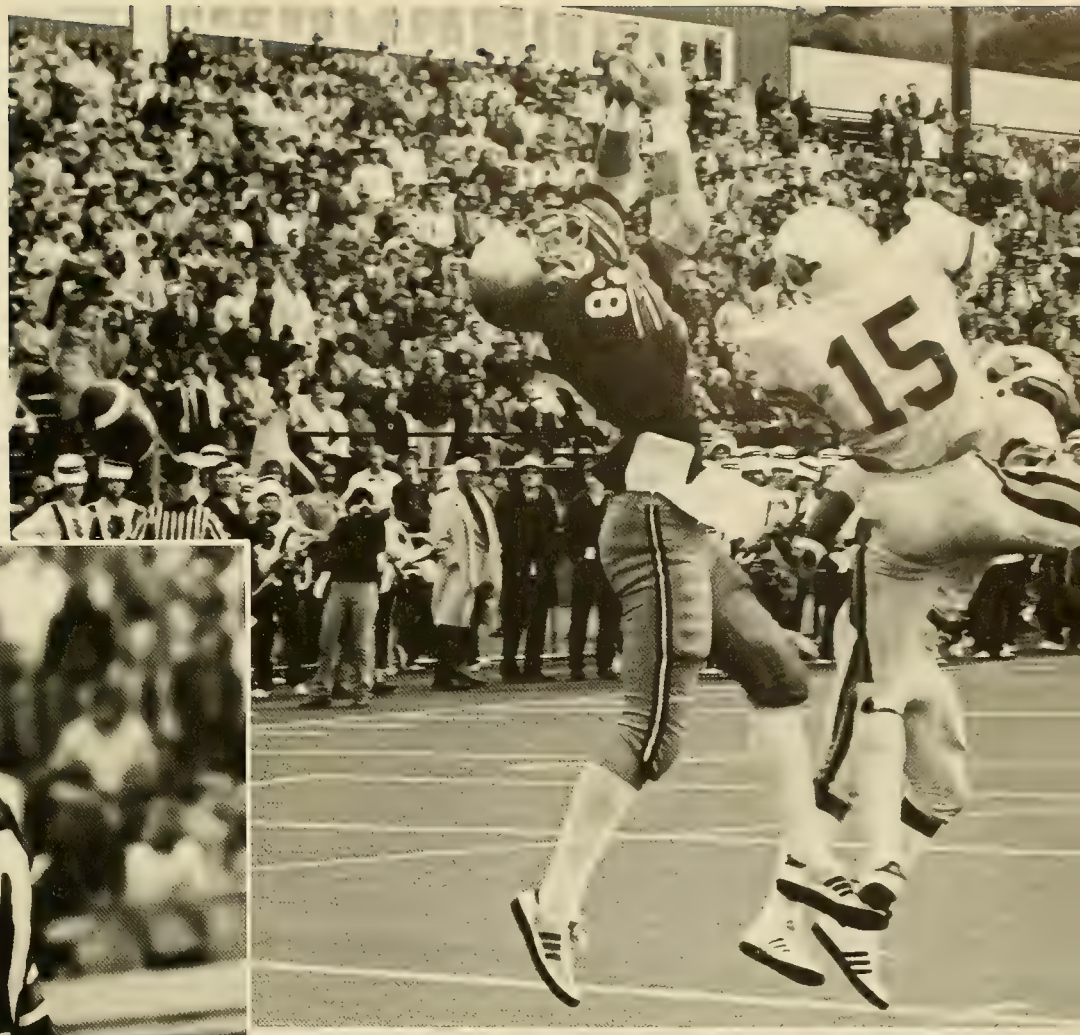
15

10
12

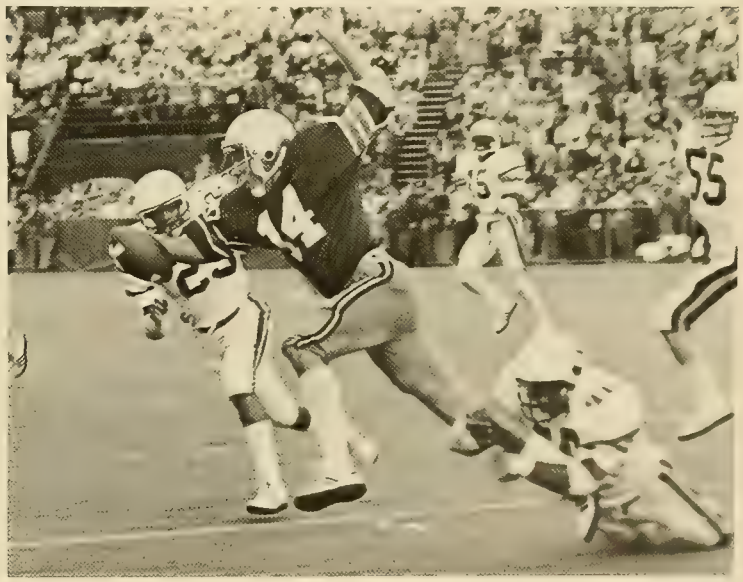
14
55

RUGBY
Is there a method to the madness?

Traditionally, Boston College Rugby Football has been one of the most successful and noteworthy sporting teams in the university; the 1979-1980 squad is no exception. The Fall saw the return of thirty veterans and the addition of forty new active members. Because of the large turnout and the high caliber of performance by new and experienced players alike, BC's ruggers look forward to another big winter and spring season led by forward captain Tom Russo and back captain Ed Barnes.

The start of the 1980 season will be in New Orleans at the Mardi Gras Tournament. The spring season will follow from March through May during which the team will participate in four tournaments in their quest for the New England Championship. Faithful fans look forward to an even more powerful Rugby team in 1980 that may well surpass those of the last five years.

Men's Soccer
An Impressive Finish

5

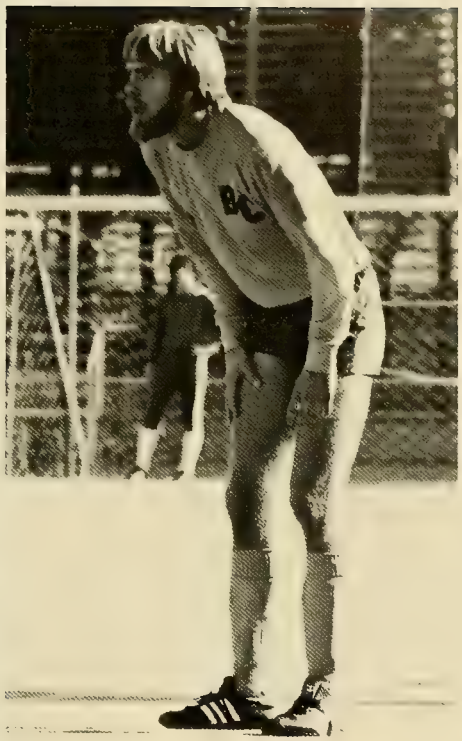
BC

14

BC
6

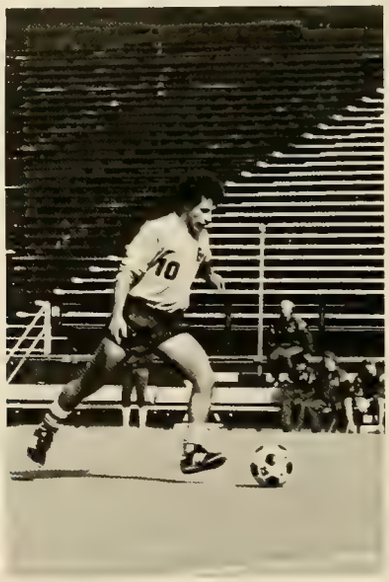

15

22

3
8

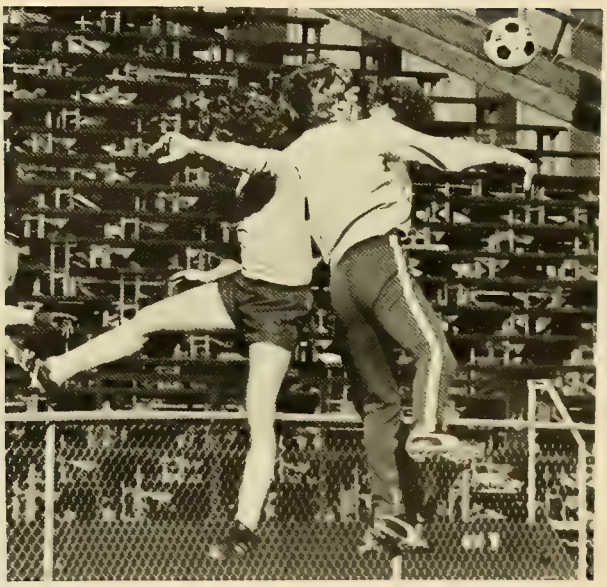

BC

10

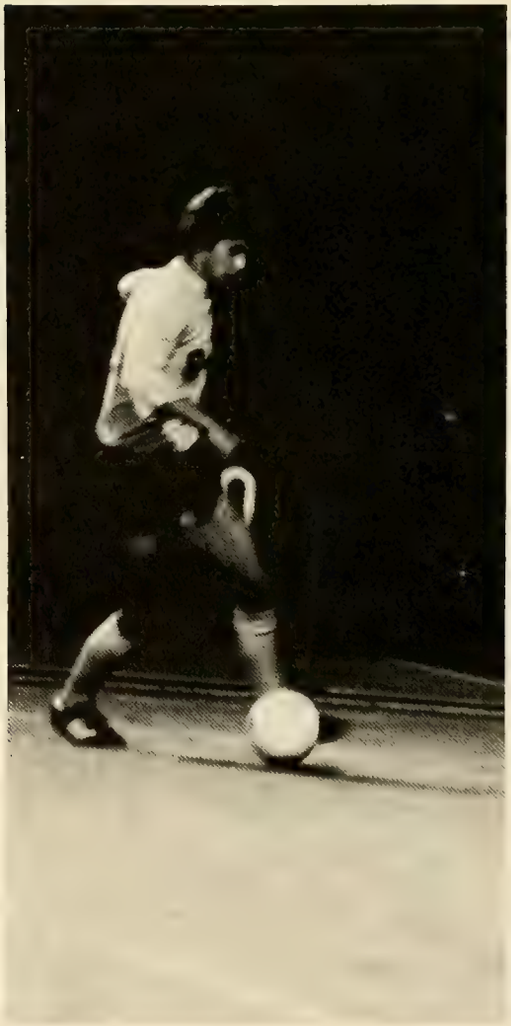

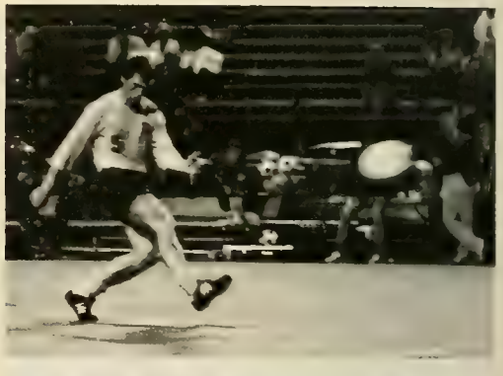

BC		Opponent
0	St. Louis	2
1	Vermont	1
1	Stonehill	0
2	New Hampshire	0
0	Babson	0
3	Tufts	0
3	Nichols	0
0	B.U.	0
1	Bentley	0
0	San Francisco	0
0	Connecticut	5
1	M.I.T.	0
0	Providence	2
1	Brandeis	4
2	Keene State	0
0	Rhode Island	1
0	U. Mass.	1
2	S.M.U.	0
0	Bridgeport	0
2	Holy Cross	0

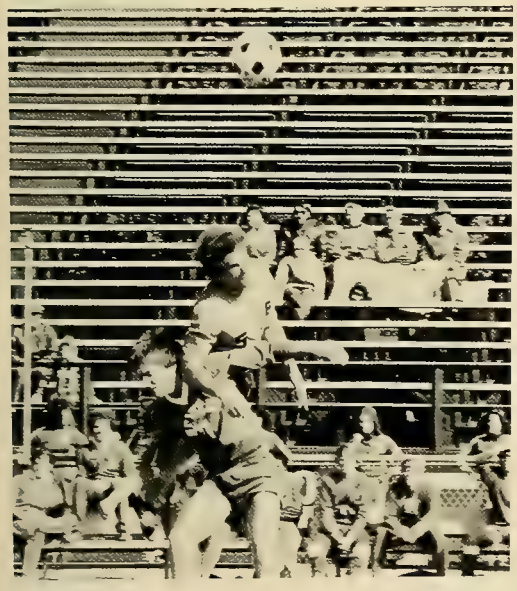

The B.C. Varsity Soccer Team finished the year with a 9-6-5 record under the direction of Coach Ben Brewster. The Eagles were flying high starting off the season against fifth ranked St. Louis. The St. Louis offense proved too much for the B.C. defense, leading to a 2-0 loss. The Eagles bounced back to tie with archrival University of Vermont (1-1 in overtime).

The Eagles proceeded to register seven consecutive shutouts to give them a total of thirteen for the season. Such highlights include a tie with 1978 NCAA Division One National Champions, University of San Francisco and a powerful win over Keene State.

B.C. goalie Tom McElroy set two B.C. records this year for most individual shutouts (10) and lowest goals averaged against (0.82). The Greater Boston League's Most Valuable Player, Emerson Davis, and teammates Lou Papadellis and Tom McElroy were selected for the G.B.L. All-Star team.

LACROSSE
Striving for the top

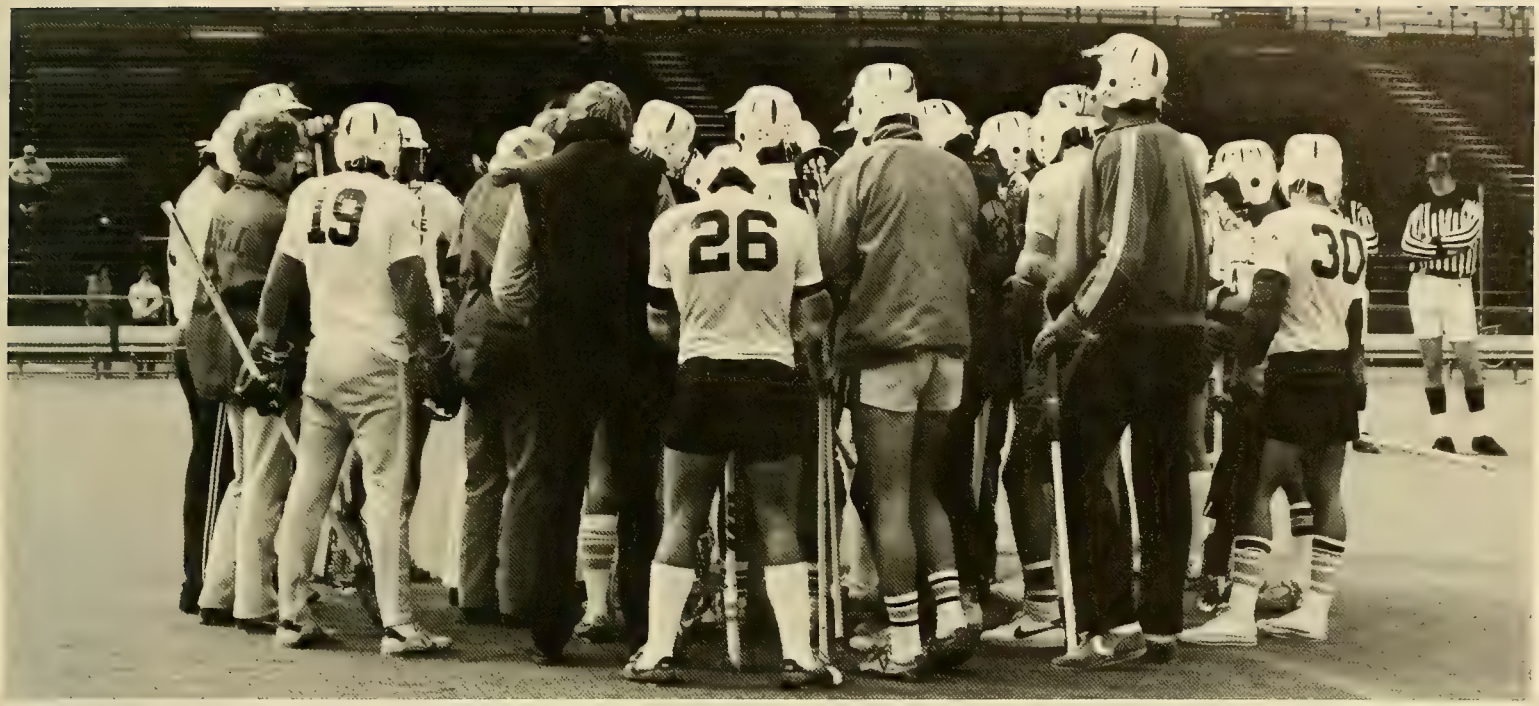

The Fall of 1979 saw another year of building and improvement on the part of the Boston College Lacrosse team. After an unusually large turnout at Fall tryouts, Coach Gene Uchaz cut some thirty hopefuls to form his squad. Those who survived could prove to be the best BC team ever. With twenty-five returning veterans, twenty of whom were letterman last year, and some promising young freshmen, the Spring season could bring some surprises to the tough competition BC will face, which includes 4 top ten NCAA teams. BC goes into the season with promising freshmen, who should add spark to the offense, and seven solid defensemen, including senior captains Tom Zappala and George Corde. Add to this their returning All-Northwest picks Eugene Miller, Doug Virtue and co-captain George Corde, fans can look forward to an exciting Spring season from the BC stickmen.

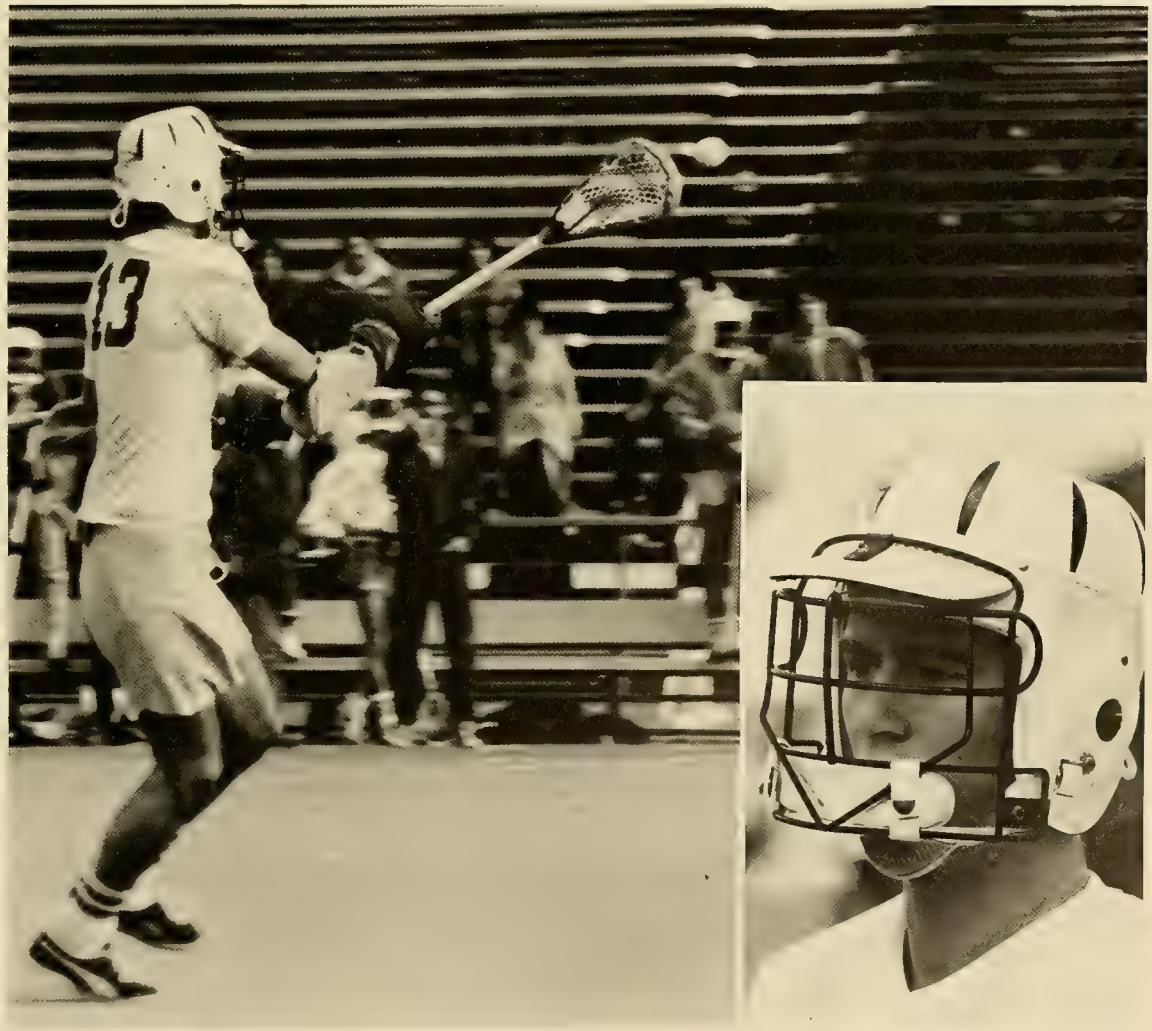

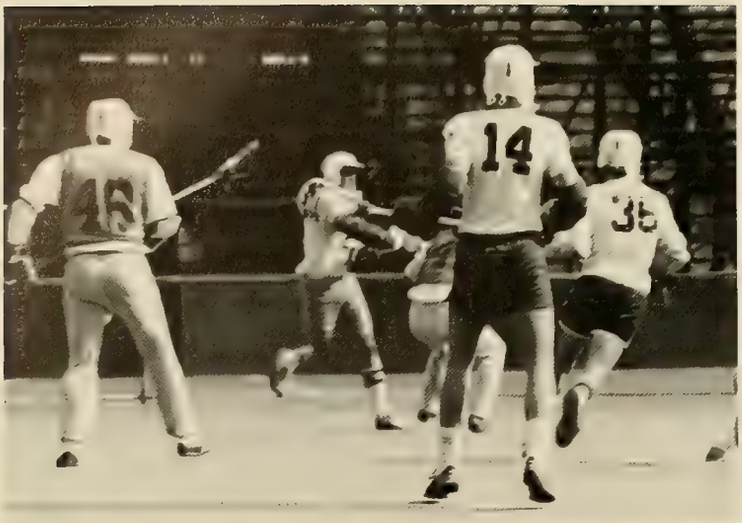

BOSTON COLLEGE
2
BOSTON COLLEGE
26
BOSTON COLLEGE
39

BOSTON
COLLEGE
10

39
12
15
11
20

Women's Field Hockey
A Long Season

Boston College's 1979 Women's Field Hockey Team suffered the most disappointing season since the team's origin seven years ago. Despite the 1-12-1 record, there were some bright spots. The women played strongly against national powerhouse Springfield College and managed to win three games by shutout in post season tournament play. Three women were selected for the Northeast All-Star Tournament. Karen Sudbey, Mary Beth Hollingworth and Patty Gallagher represented BC at the tourney in Windsor, Conn. Looking ahead to next year, Coach Marshall hopes that BC's scoring drought will be relieved by a strong crop of recruits.

MEN'S TENNIS
A Successful Courtship

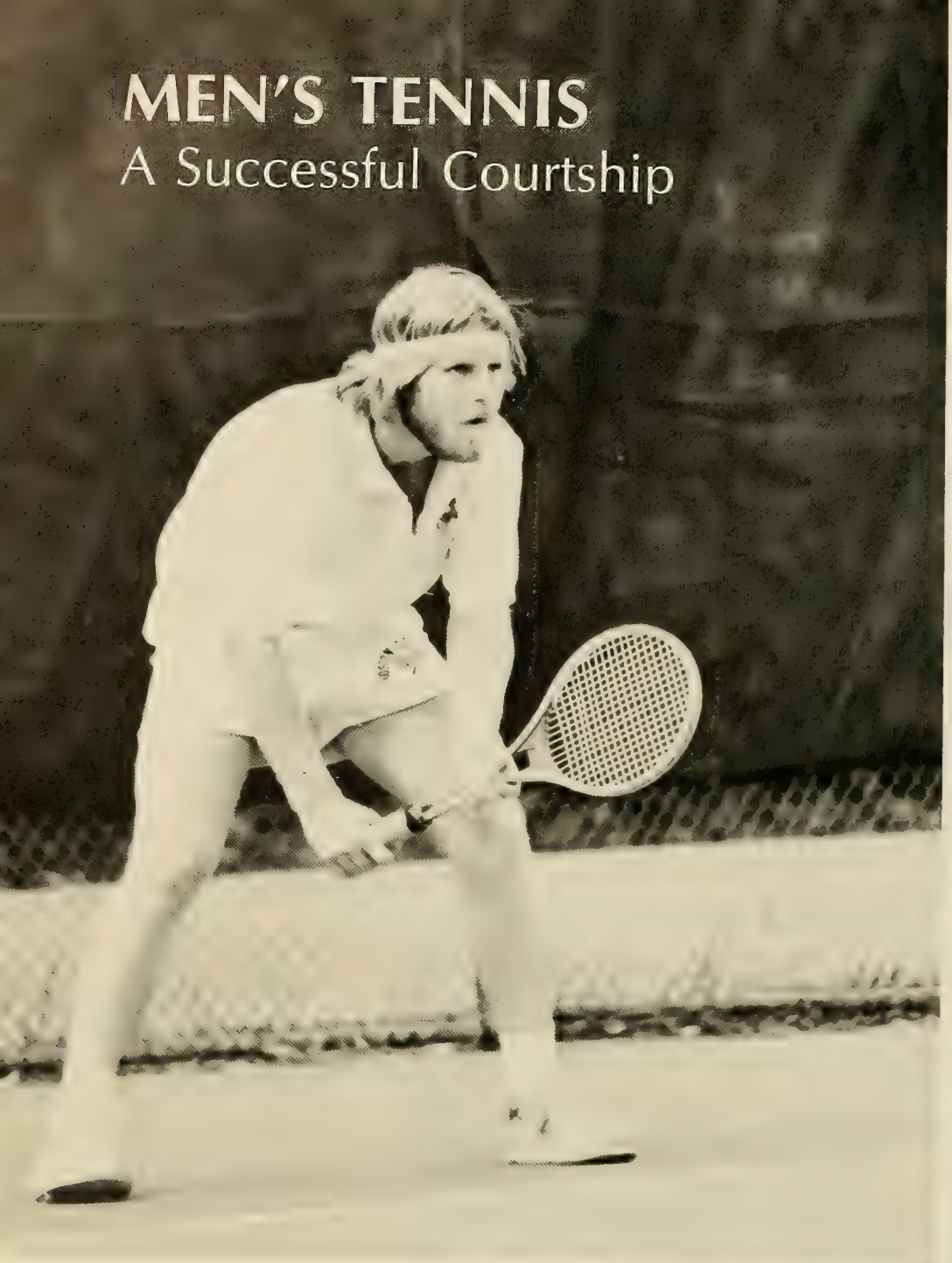

The success of the Boston College Men's Tennis team was marked by two outstanding victories. In addition to winning the Greater Boston Tournament, the Eagles also came out on top in the Big East Tennis Championship. Boston College hosted this event which included teams from Providence, St. John's, Connecticut and Seton Hall.

A fine individual effort was turned in by Rick Ryan, playing at the number one singles position. Other big wins for Boston College came from Ray O'Neil. Playing number six in the singles, O'Neil trounced his opponent 6-0, 6-1. In the number three doubles, it was the team of O'Neil and Peter Dewire who disposed of the opposition 6-0, 6-1. On the final day of competition, BC's number two doubles team of Stephen Smith and Bob Lyperopoulos netted two victories and clinched the championship for the young tennis squad.

Based on the Fall season, the Eagles should look forward to a successful Spring.

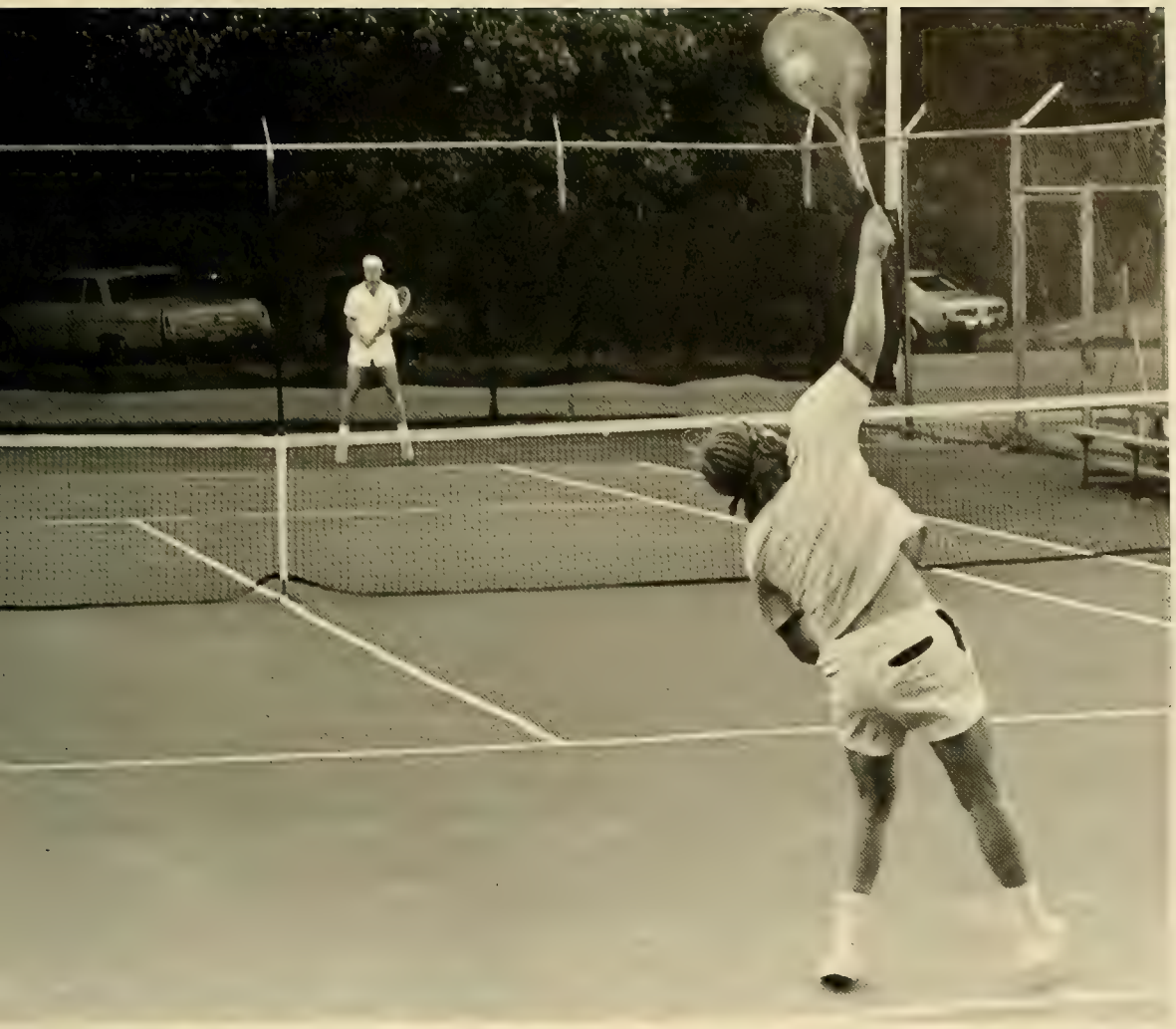

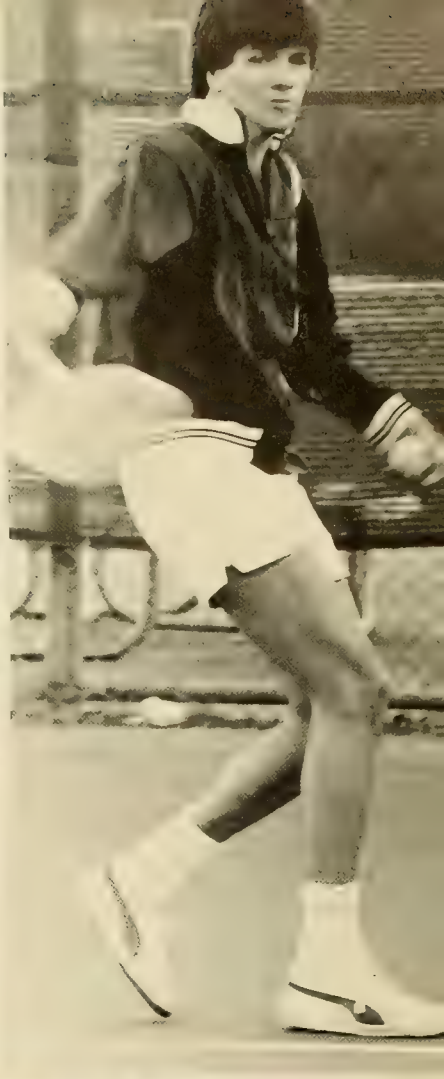

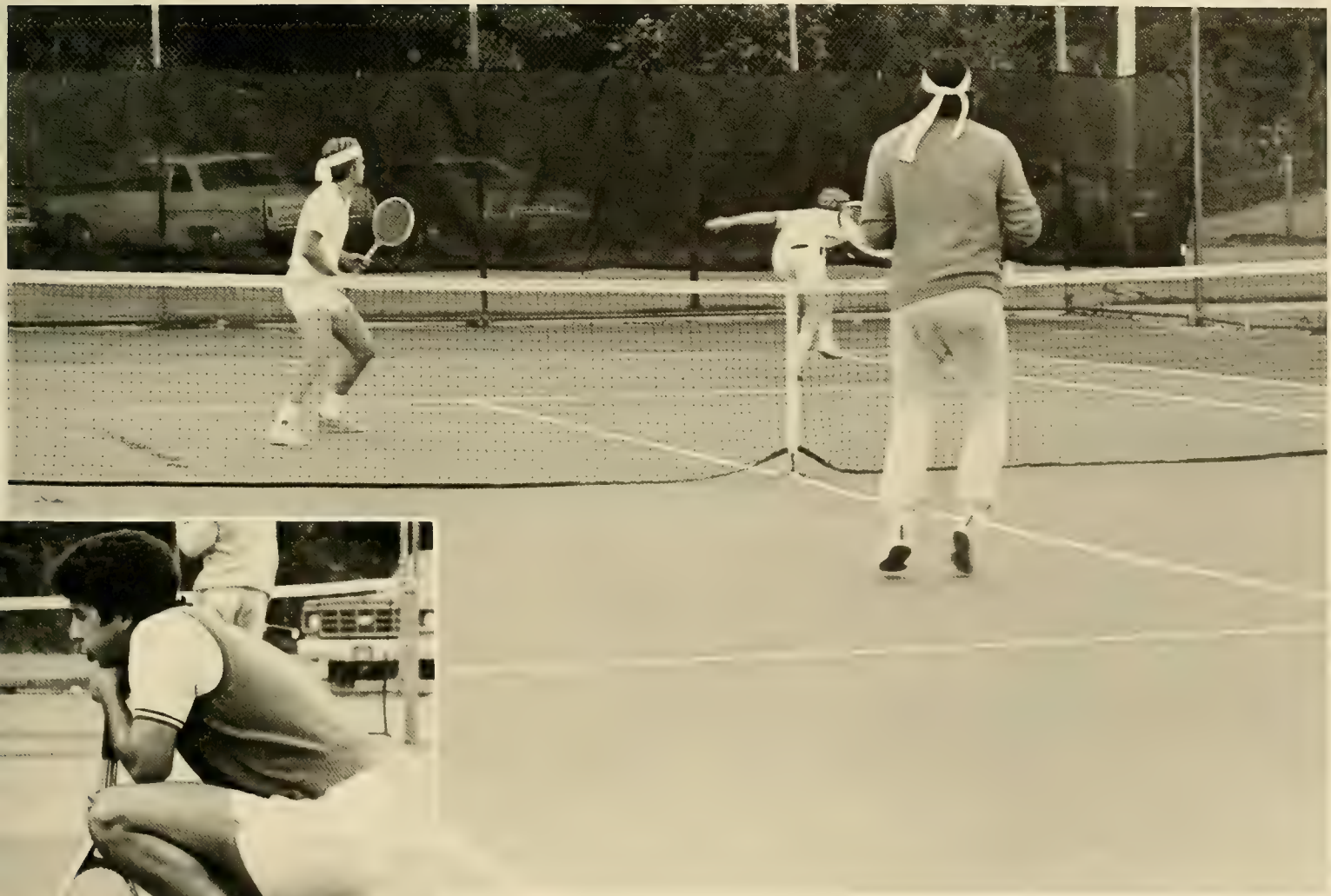

WOMEN'S TENNIS
A year of controversy

The women's Tennis team concluded its Fall season with a 4-7 record, which is somewhat misleading, considering the number of close matches lost and the inexperience of the team. Junior co-captains Kathy Lynch and Betty Quigley headed the squad that started three freshmen in the third, fourth and fifth singles positions with other underclassmen seeing action in doubles play.

A midseason controversy between former members of the tennis team and Coach Ann Marie Lynch regarding coaching practices received wide publicity from the BC press. Athletic Directors Bill Flynn and Bobbi Carson intervened and quickly restored order and credibility to the team which was victimized by the repeated bad publicity.

Team spirit and enthusiasm enabled the women to bounce back and capture the Greater Boston Mixed Doubles Championship. The fact that everyone is returning for the Spring season combined with the first official practices conducted during the off-season should prove to be a promising note for a successful Spring for BC's women's Tennis team.

Boston College		Opponent
7	Wellesley	2
7	Brandeis	2
1	Tufts	8
1	Dartmouth	8
4	U. Conn.	5
4	Providence	5
2	B.U.	7
2	Harvard	7
1	Brown	8
6	Holy Cross	3
8	M.I.T.	1

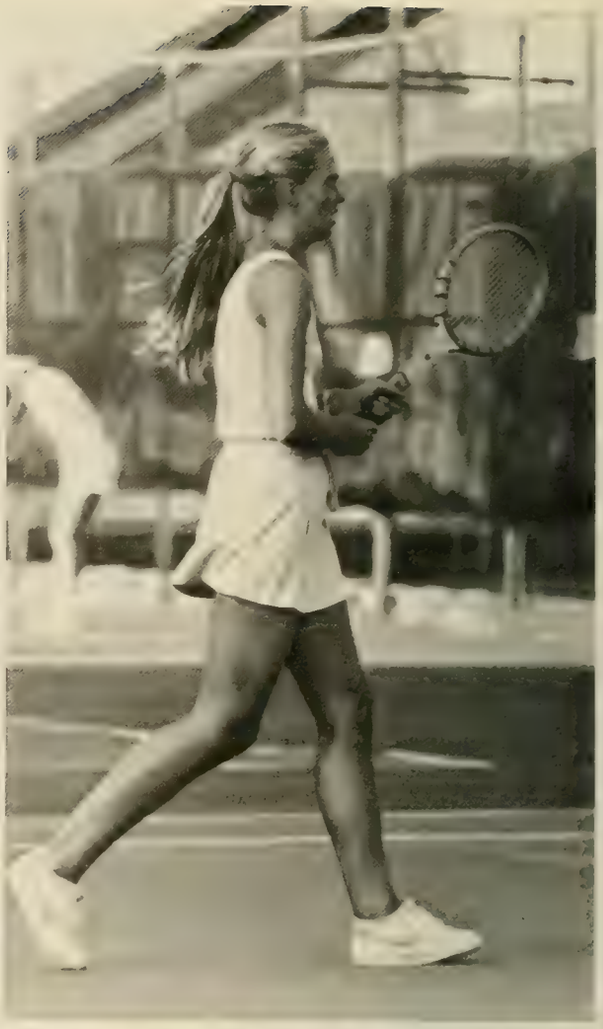

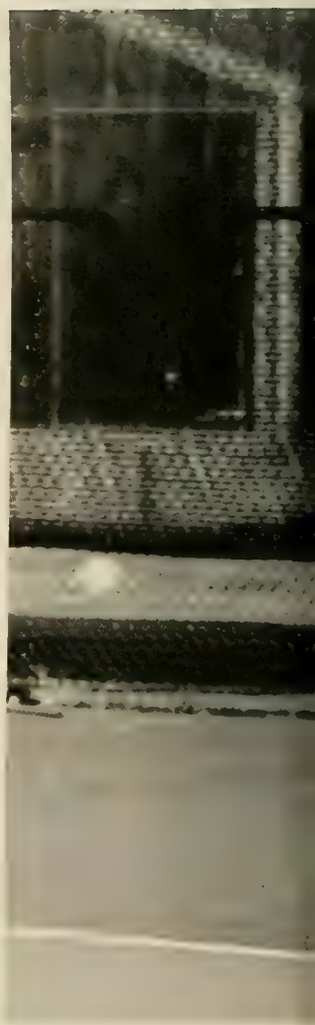

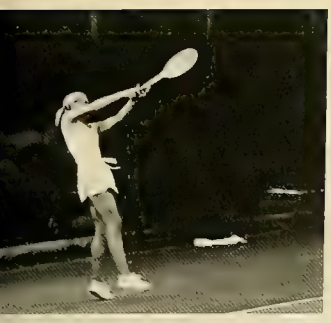

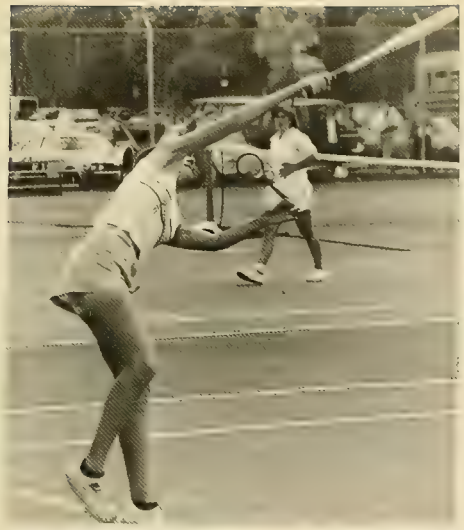

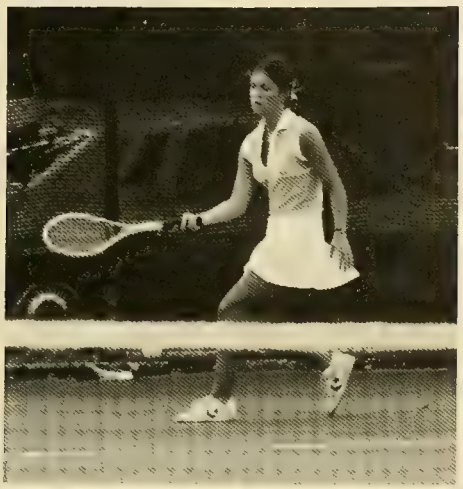

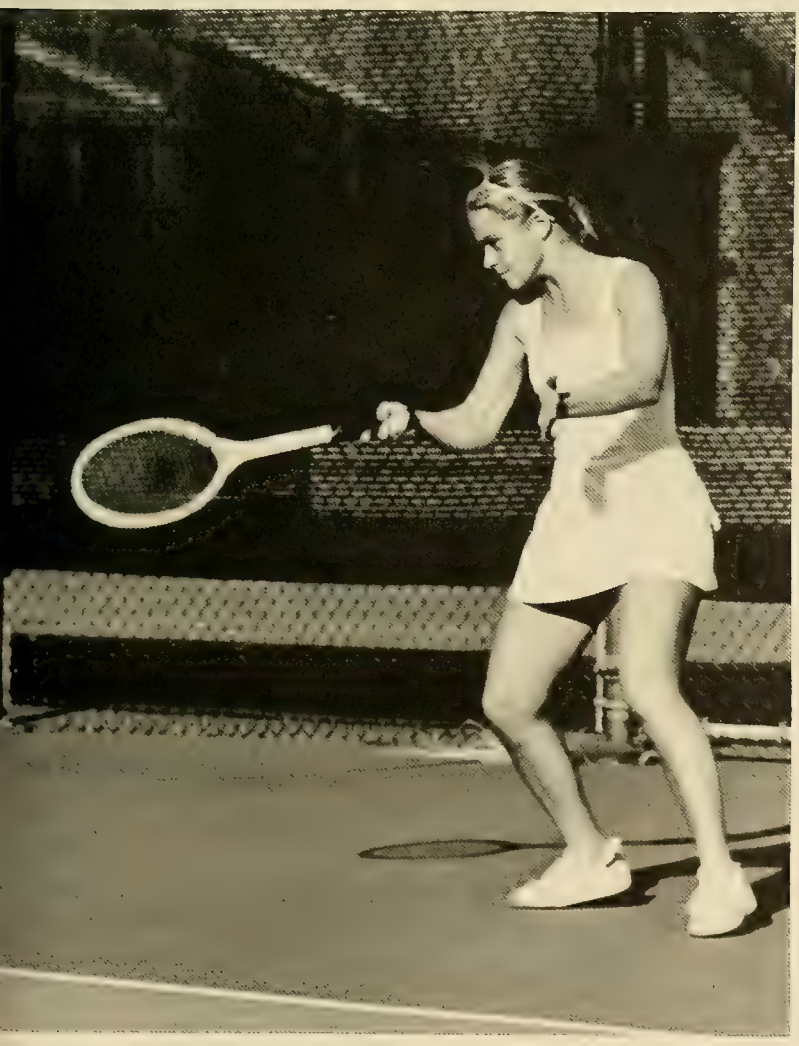

CROSS COUNTRY
Establishing a name

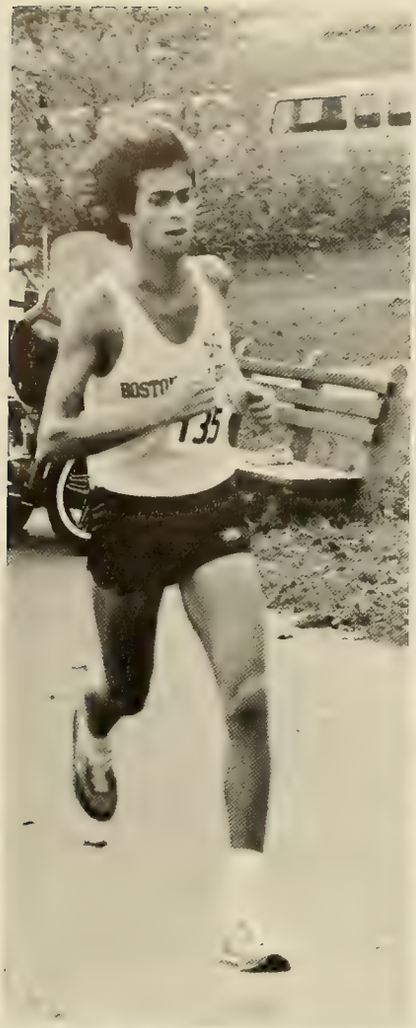

This year's Cross Country team finished one of its most successful seasons ever. They ended the Fall campaign ranked tenth in the New England Cross Country poll. After getting off to a slow start, the BC squad finished their dual meet schedule with a combined 6-7 record.

In the bigger meets, the Eagles ran into some stiff competition. They finished sixth in the first annual Big East Conference Meet, but had to contend with eastern cross country powers, Georgetown, St. John's, Providence and Syracuse. Probably the best team effort came at the Greater Boston meet. On a clear, cold day, the BC harriers beat Brandeis, who had been ranked sixth in the New England polls, and missed third place to Northwestern by six points. The fourth place showing was highlighted by the fact that every one of BC's top seven ran personal bests over the 10,000 meter course. In the New Englands, the team's hope to crack the top five was not as successful.

The most encouraging note about this year's team was the promise it showed for next Fall. Of the top seven runners, five were underclassmen. Leading the way were sophomores John Hogan and Ted Datri. Hogan, a freshman standout last year, finished eighth in the Greater Boston Championships and missed

qualifying for the NCAA by one place in the NCAA Eastern Regional meet. His counterpart, Datri, finished right behind him in the Greater Bostons, as he did in most dual meets. The next two spots on the team went to senior captain Tom Horton and freshman bluechipper John Wavro. Horton, a half-miler, improved every race, as did Wavro, who finished right behind Hogan with his fourteenth place showing in the NCAA meet. Rounding out the squad were senior Tom Siegert, a reliable fifth man, junior Dwight Lancaster, and transfer Carl Anderson, the Greater Boston J.V. champ.

With the number of returning veterans, Jack McDonald's troops are well on their way to establishing themselves as a New England cross country power. As was shown this year, BC's rebuilding years are over.

Won-Lost	Opponents
0-4	Providence-33; B.U.-34; Maine-59; U.R.I.-68; **BC**-89
0-1	U. Mass-22; **BC**-40
4-1	Brandeis-48; **BC**-59; H.C.-63; Springfield-88; Brown -103;
2-1	Northeastern-22; **BC**-38; H.C.-44; Brown-63
6-7	OVERALL

WOMEN'S VOLLEYBALL

Spiking for glory

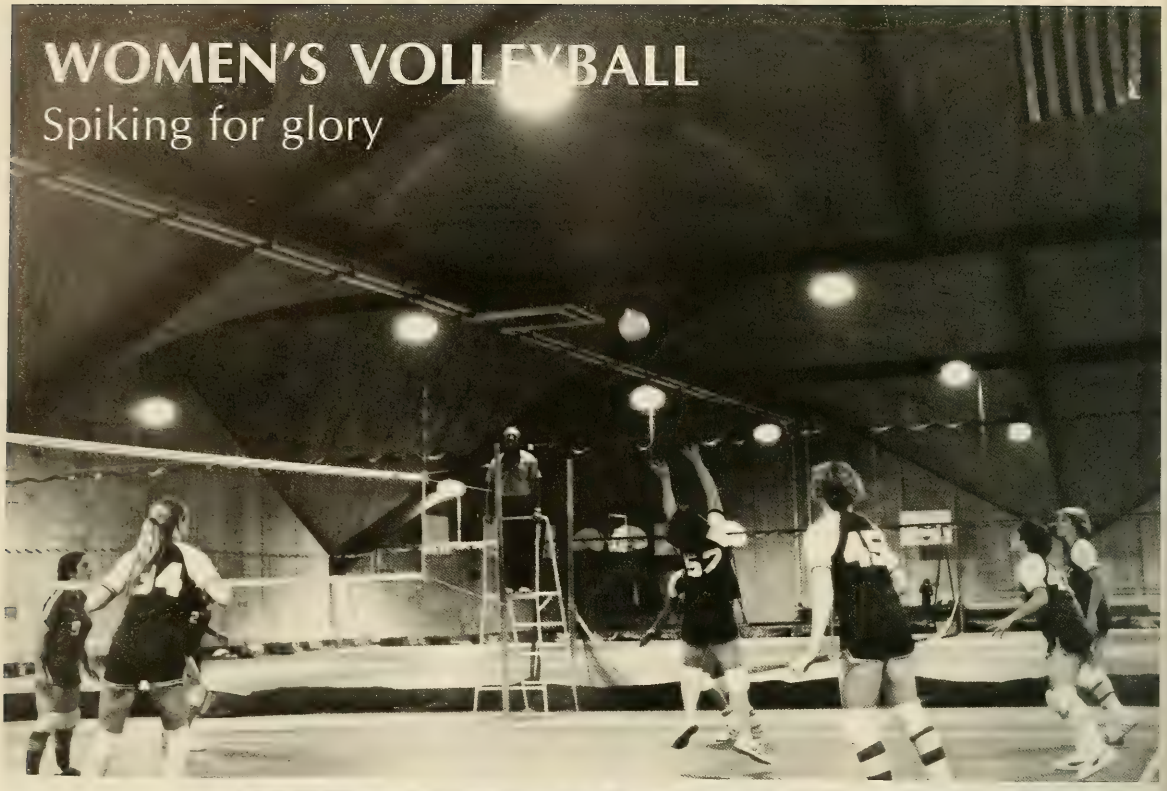

13

4
52

45

WRESTLING
Grapplers take hold

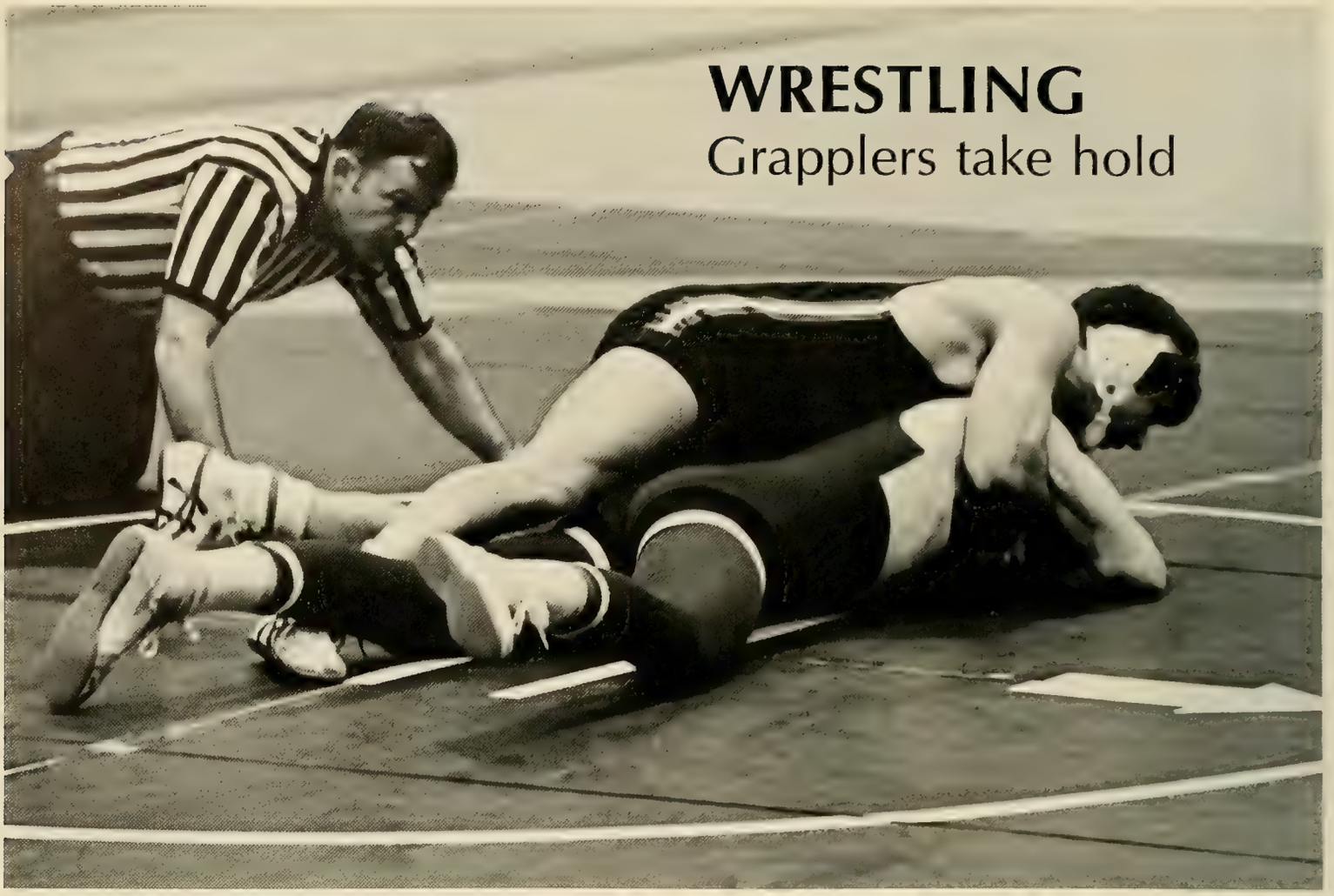

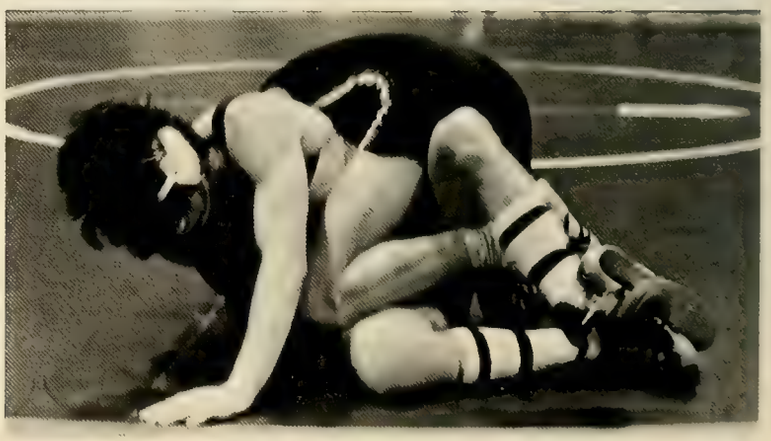

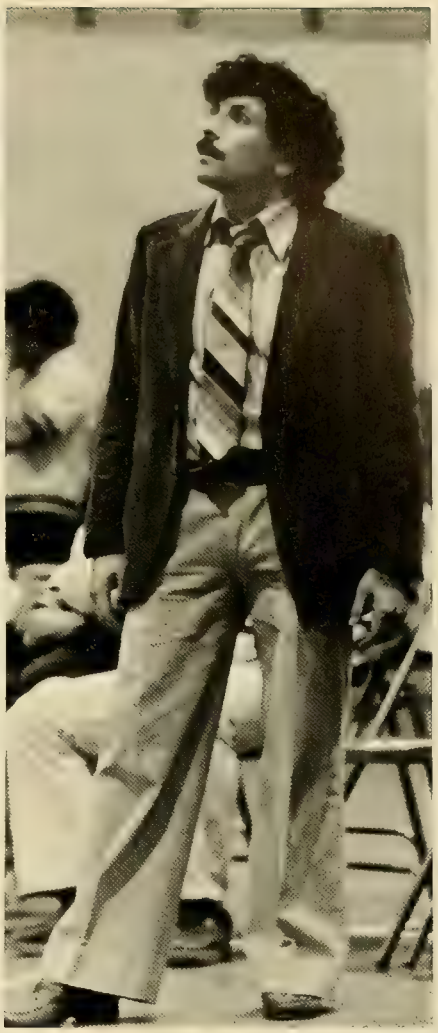

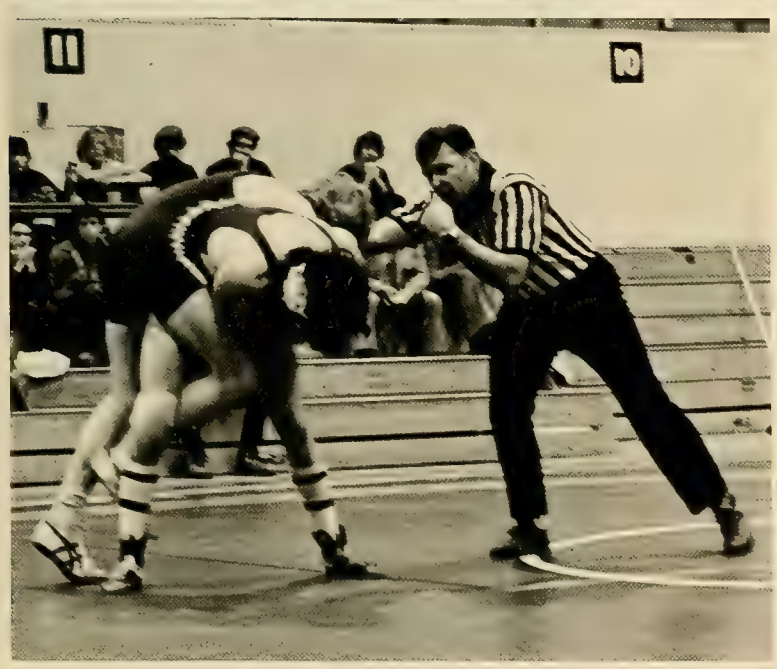

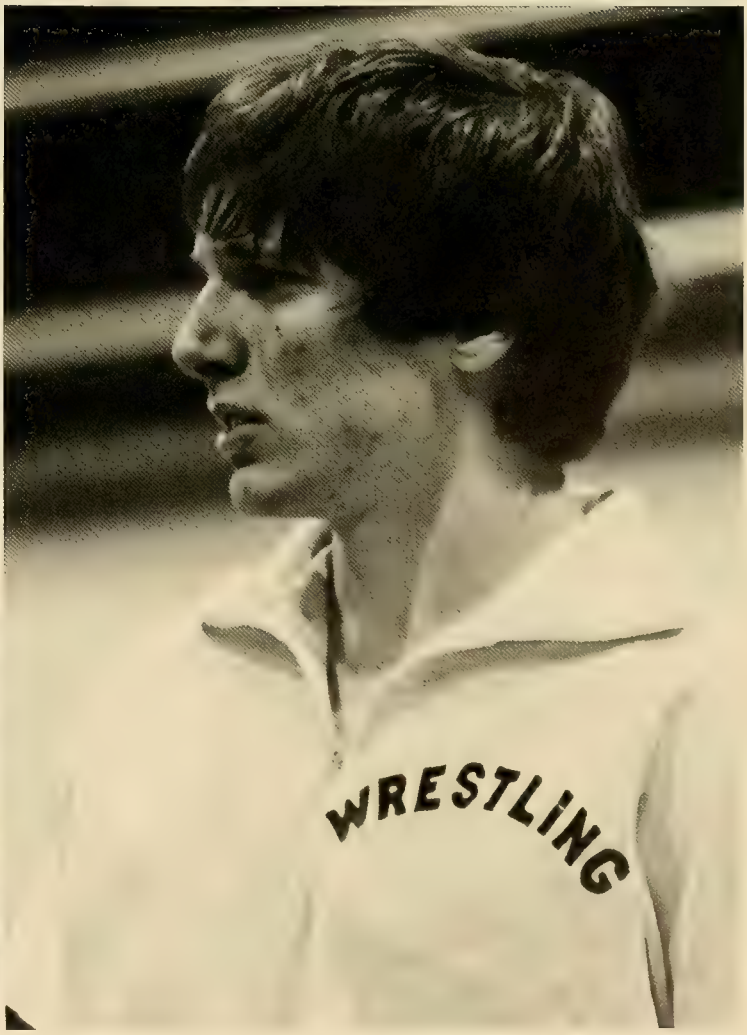
WRESTLING

TRACK
Miles of style

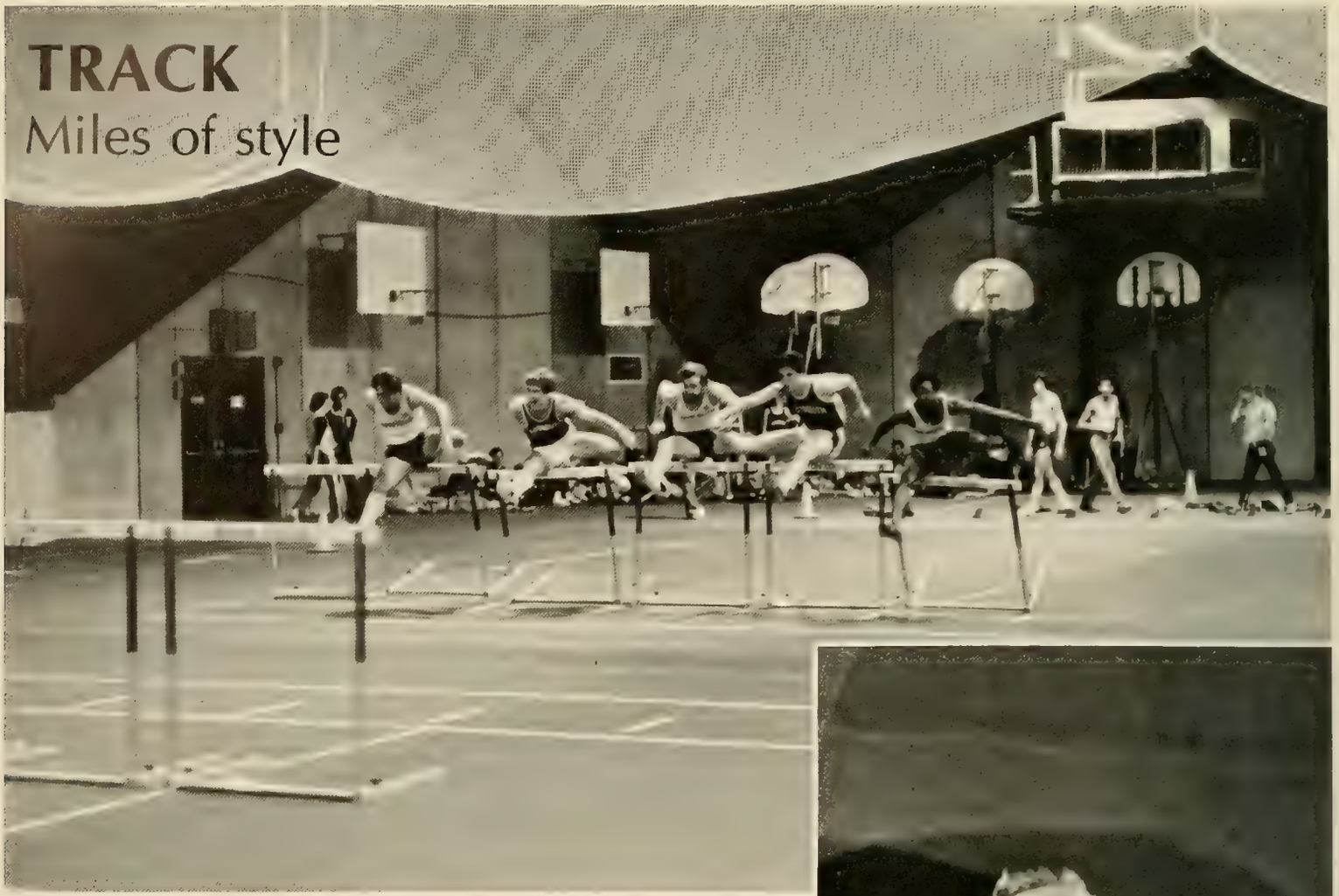

The Boston College Track Team, led by the coaching staff of Jack McDonald, 27 year track veteran Bill Gilligan and team Captain Tom Horton, enjoyed a season of both improvement and rebuilding this year. The Eagles were powerful contenders in New England Track and Field, as well as in the Big East.

Highlights and top performances were registered by school record holder in the shot put (56'3"), senior Karl Swanke and Amjad Ghori in the long jump. The junior high jump team of Rob Lanney, Ignatius MacLellan and Jim Thorsen also contributed top performances. Thorsen set a new Heights high jump record of 6'11". Mike Curry, a talented sprinter made an impressive comeback to the fast lane after three years away from the track. Junior Hurdler Dave Greenwood also made a comeback from an ailing foot injury to compete once again in top form. The core of the team was once again the middle distance squad. The combined efforts of Tom Horton, Tony Sullivan, John Wavro and John Hogan set a record in the 1 mile relay of 17:16. The 2 mile relay team of Horton, Mile Mullen, Bob Colley and Joe Corcoren was the second fastest in the East.

The team will miss such talented athletes as Swanke and Horton. But the depth of talent still remaining on the B.C. track squad will carry it through many successful seasons in the future.

BOSTON COLLEGE

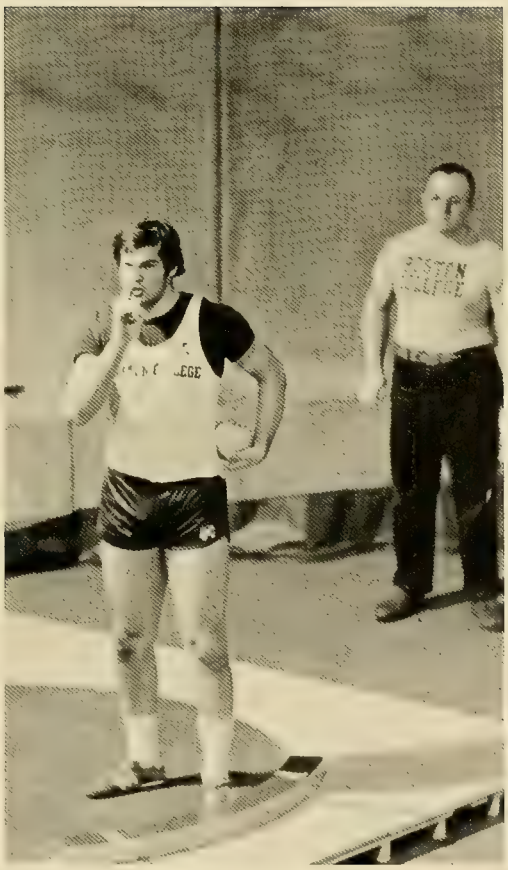

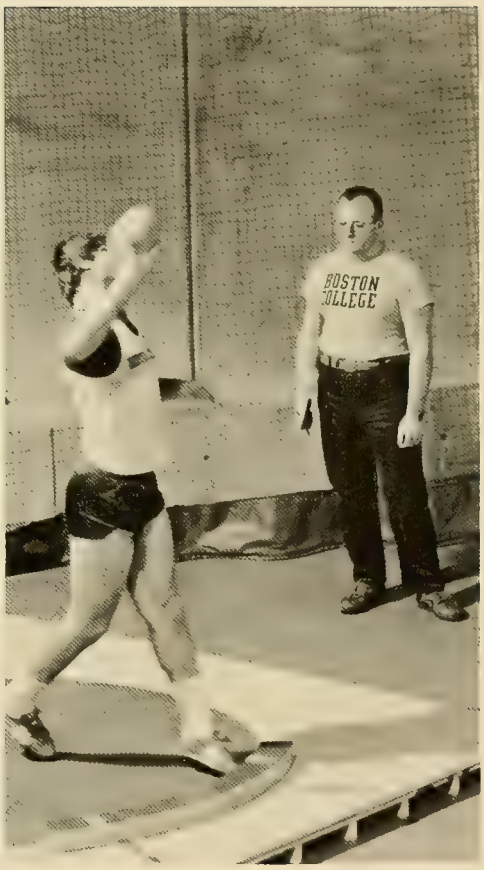
BOSTON
COLLEGE

TRACK
1730

GREATER
BOSTON

BOSTON COLLEGE

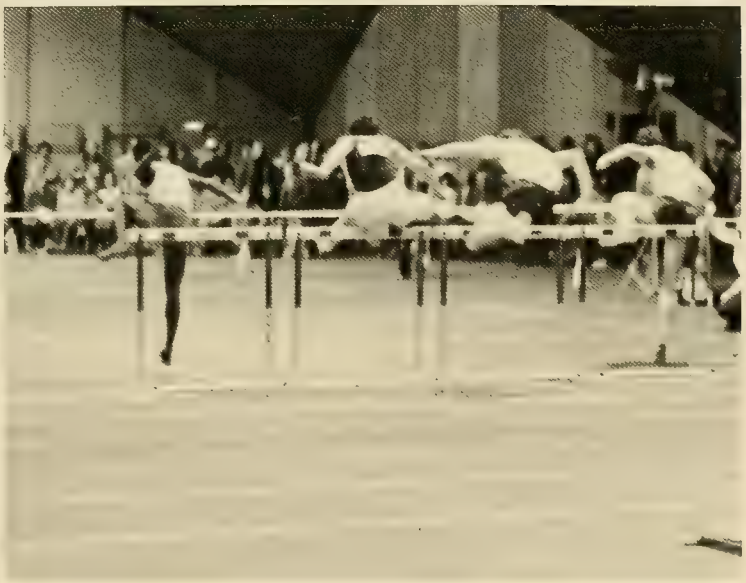

WOMEN'S BASKETBALL

A record breaking season

HOLY CROSS
13
34

B C
11
25
33
11
HOLY CROSS
25

13
25

25
2

15
25

TEAMWORK
is
PASS BOOS
32

13
34

B C
23
33
31
20

MEN'S BASKETBALL
Taking it to the Hoop

Boston College basketball, under the direction of Dr. Tom Davis, began to establish itself as a perennial big time college basketball power. The formation of the Big East Conference enabled teams like Connecticut, Georgetown, Providence, St. John's, Seton Hall and Syracuse to obtain national exposure. Midway through the season, St. John's, Syracuse and Georgetown were all nationally ranked, providing B.C. fans the opportunity to see some of the top talent in the nation.

Led by seniors Jim Sweeney and Mike Bennett, the Eagles compiled an impressive record. Before a packed house at the Providence Civic Center, Boston College took number one rated Duke into overtime before bowing 70 to 64. In the E.C.A.C. Holiday Festival the Eagles upset Georgetown with a shot at the buzzer, but were edged out by St. John's in the championship game of the tourney. Decisive victories over Fairfield, Seton Hall, Stanford and Fordham highlighted the Eagles' season. The future of Boston College basketball looked promising as Dr. Tom Davis continued to employ his "no bench" strategy. With returning starters Joe Beaulieu, Dwan Chandler and Rich Shrigley along with some outstanding young recruits, the Eagles are predicted to remain a basketball powerhouse in the East and should have no problem "taking it to the hoop."

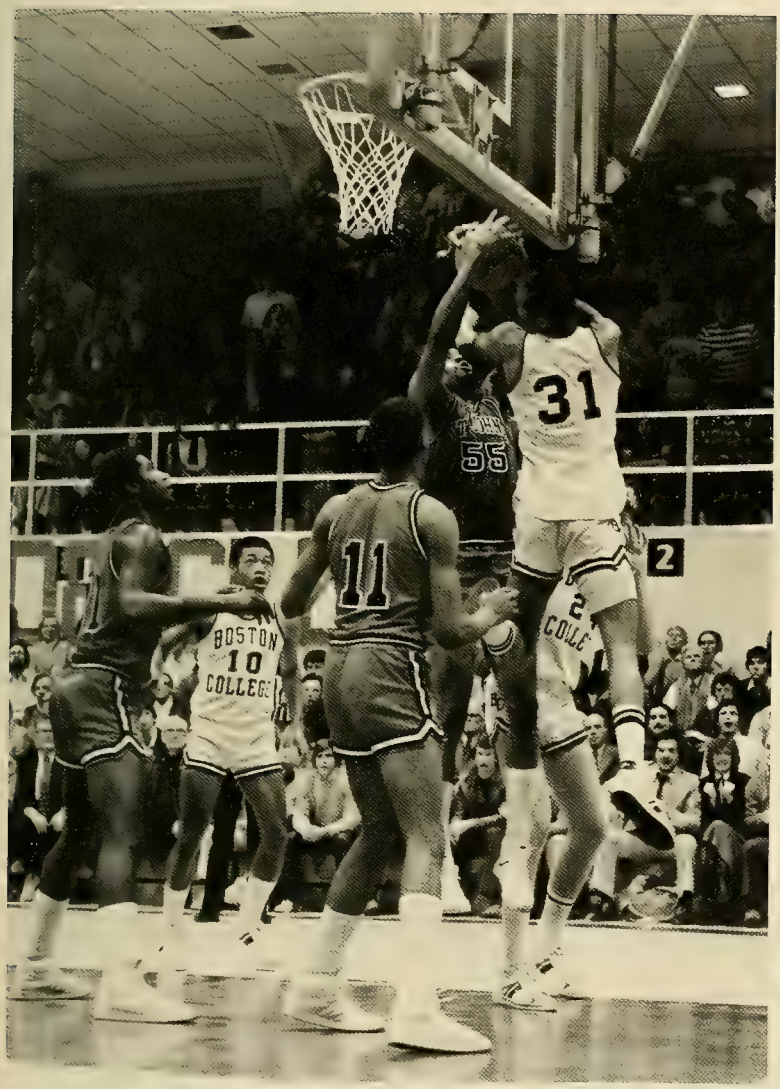
31
55
11
BOSTON
10
COLLEGE

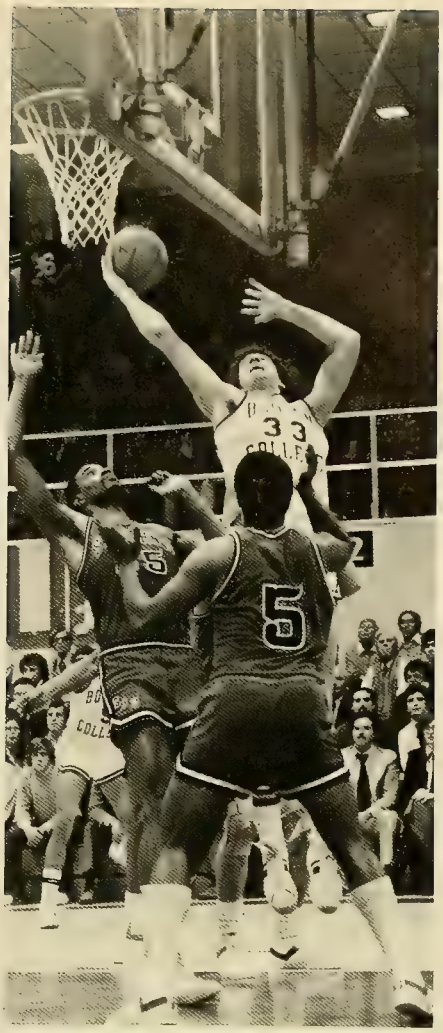
5

Home Video Recorder Panasonic Stereo Panasonic Radio Panasonic

Video Recorder Panasonic TV Panasonic

BC

35
3
COLL

31
5
30

BOSTON
BC

BOSTON
31
COLLEGE
BC
14

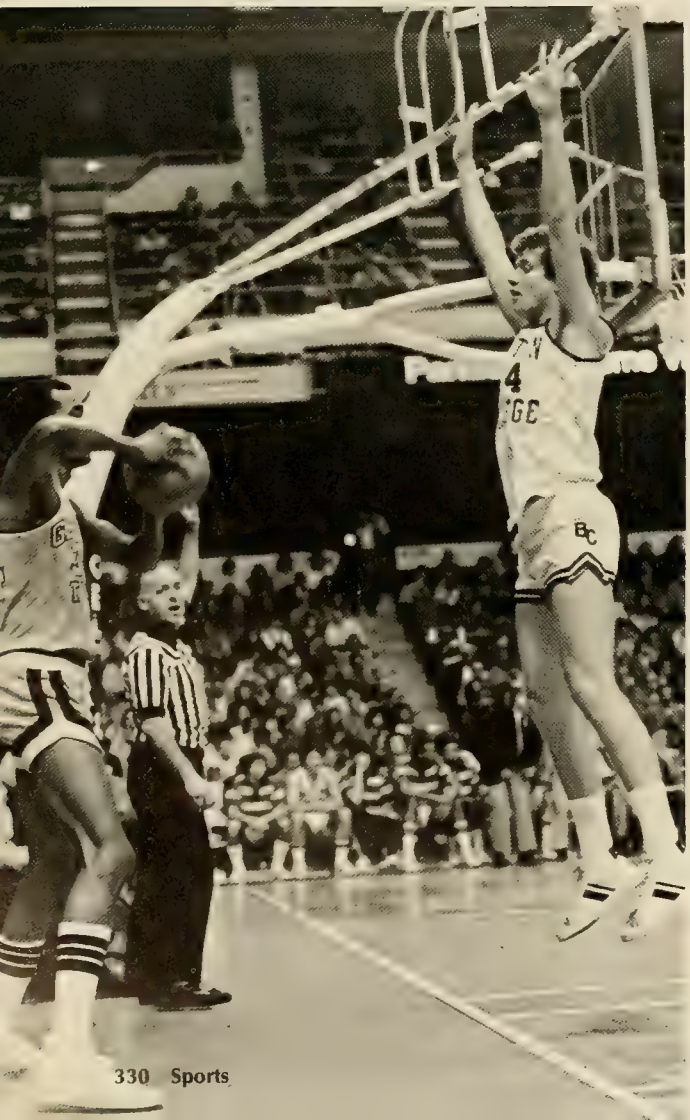
4
BC

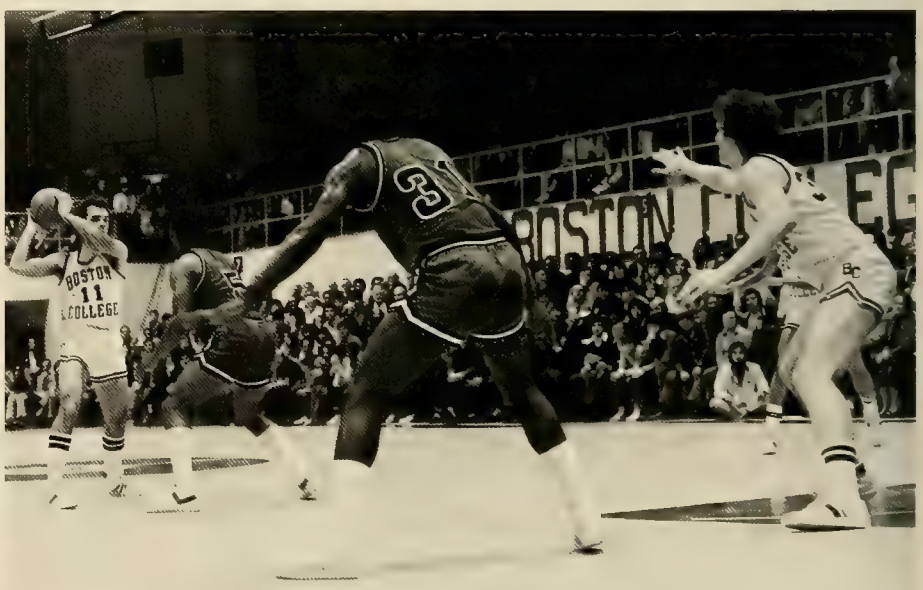
BOSTON
11
COLLEGE
BC

BC		OPPONENT
95	Bentley	77
86	Lemoyne	57
77	Fairfield	53
82	Seton Hall	61
	Industrial National Classic	
64	Duke	70
97	Stanford	89
	ECAC Holiday Festival	
75	Georgetown	74
70	St. John's	78
67	Villanova	86
97	New Hampshire	69
107	Biscayne	75
71	Connecticut	83
60	Fordham	47
63	St. John's	66
40	Georgia Tech	37
65	Rhode Island	57
87	Merrimack	63
89	Stonehill	77
92	Georgetown	97
	Colonial Classic	
74	Harvard	62
92	Holy Cross	83
60	Brown	49
69	Holy Cross	72
57	Providence	55
76	Northeastern	67
77	Syracuse	85

WOMEN'S HOCKEY
Sugar and Spice on the Ice

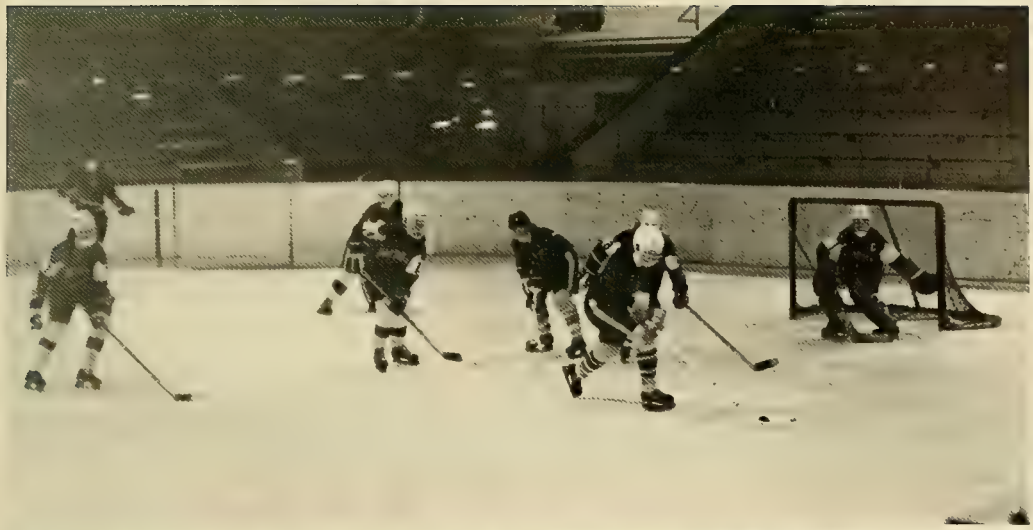

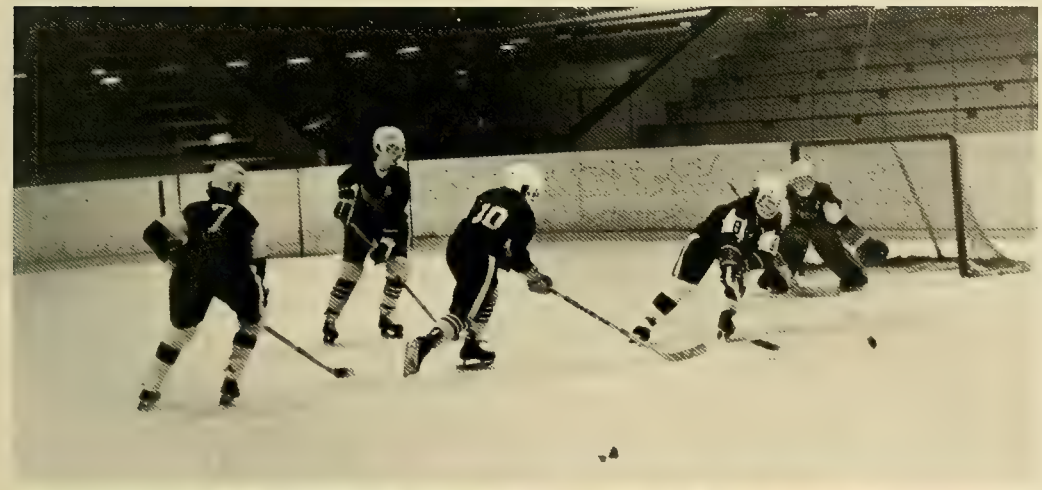

MEN'S HOCKEY
Going for it all!

B.C. icers, under the direction of coach Len Ceglarski, bounced back from a disappointing 16-14 season to obtain national ranking. The 1979-80 Eagles showed a wealth of talent behind senior Captains Steve Barger and Brian Burns.

The Eagles balanced attack proved fruitful as they mounted a 13-3-1 mid-season record. With the consistent play of Billy Army and Charlie Antetomaso, the B.C. squad knocked off Princeton, Michigan State, Harvard and Cornell. A classic victory over Boston University marked the first time Boston College has beaten B.U. at the Walter Brown Arena.

With eighteen underclassmen, the Eagles have the nucleus to remain a national contender. The squad's experience, talent and confidence should prove helpful as they "Go for it all!"

CCM

BARGER
9

17
BLOSSOM
SHER-WOOD

15

ARMY
16

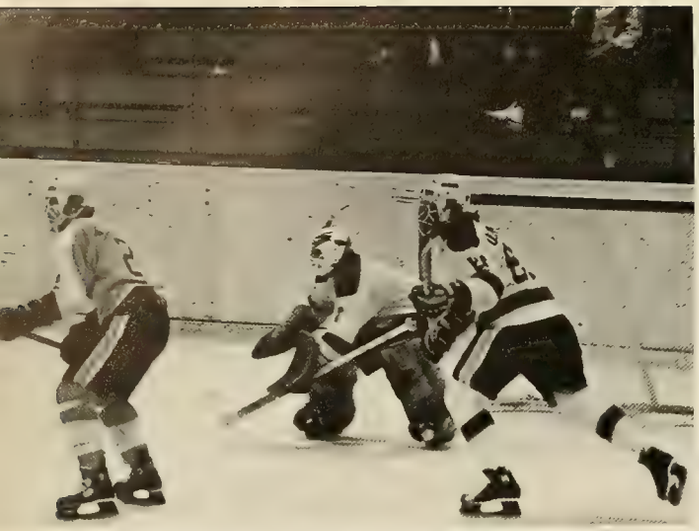

ARMY
16

BC		OPPONENT	BC		OPPONENT
4	Ohio State	5	7	Boston U.	6
8	Salem State	5	4	Yale	2
7	St. Anselm's	3	4	Providence	1
5	New Hampshire	3	8	R.P.I.	4
4	Brown	4	5	Dartmouth	6
8	Clarkson	4	6	Colgate	3
7	St. Lawrence	1		Beanpot Tournament	
3	Maine	6	4	Harvard	3
7	Princeton	5	5	Northeastern	4
	UNH Tournament		4	New Hampshire	4
7	Bowdoin	1	9	Northeastern	1
8	New Hampshire	5	6	Maine	3
3	Michigan	7	9	Army	3
5	Michigan State	3	7	Vermont	4
6	Harvard	2	6	Providence	2
6	Cornell	5	1	Boston U.	4
4	Dartmouth	0	6	Northeastern	8

WOMEN'S SWIMMING

Catching a Wave

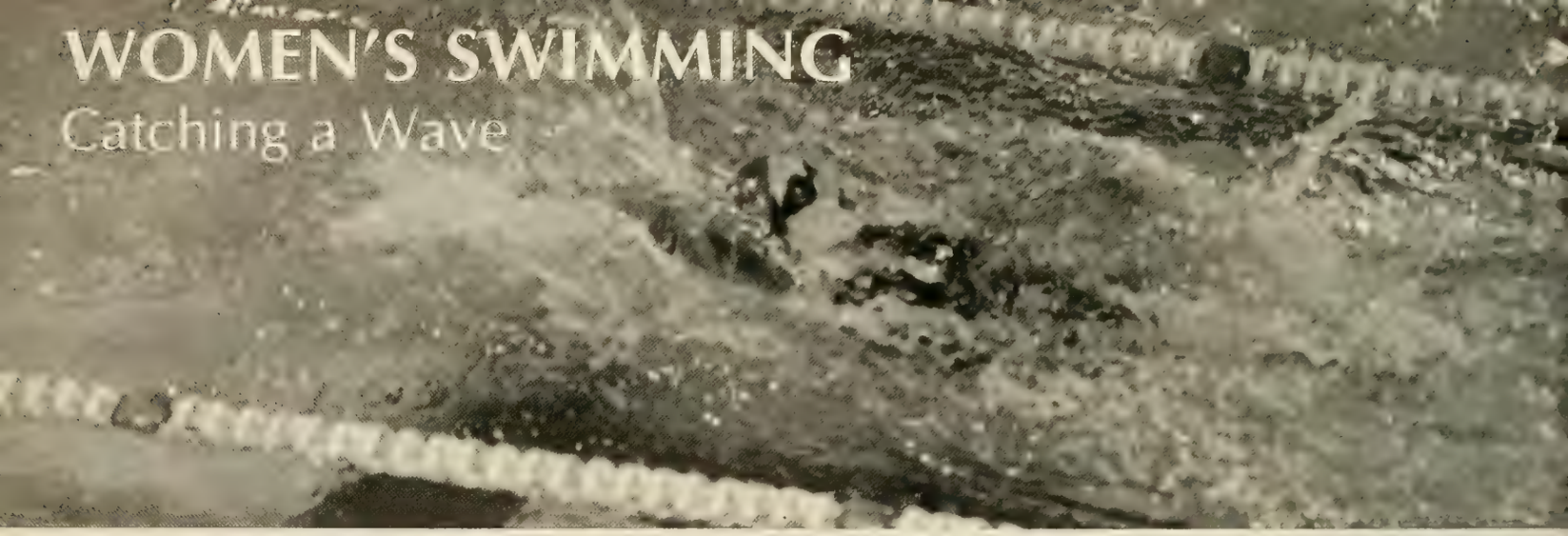

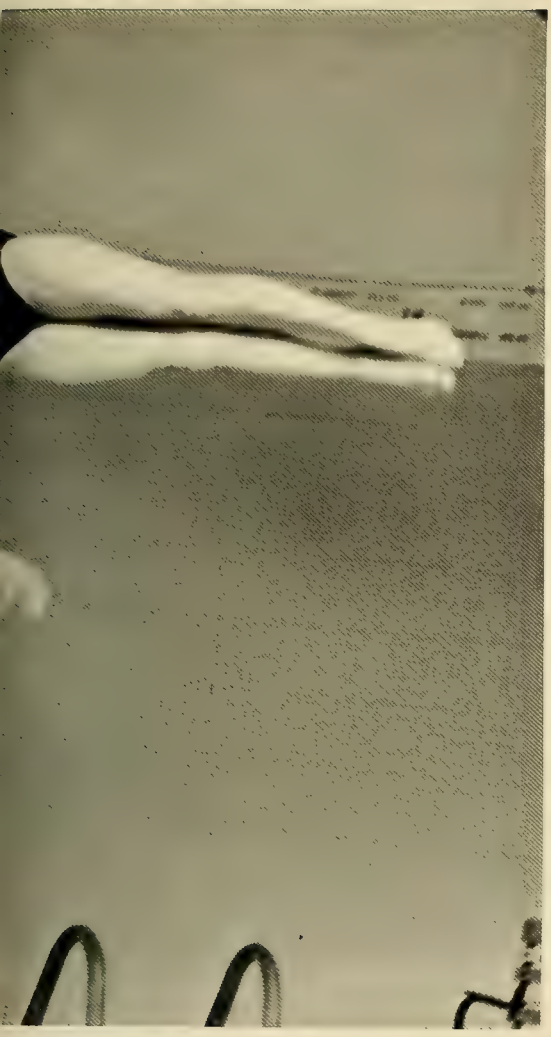

MEN'S SWIMMING
Tankers Ride the Tide

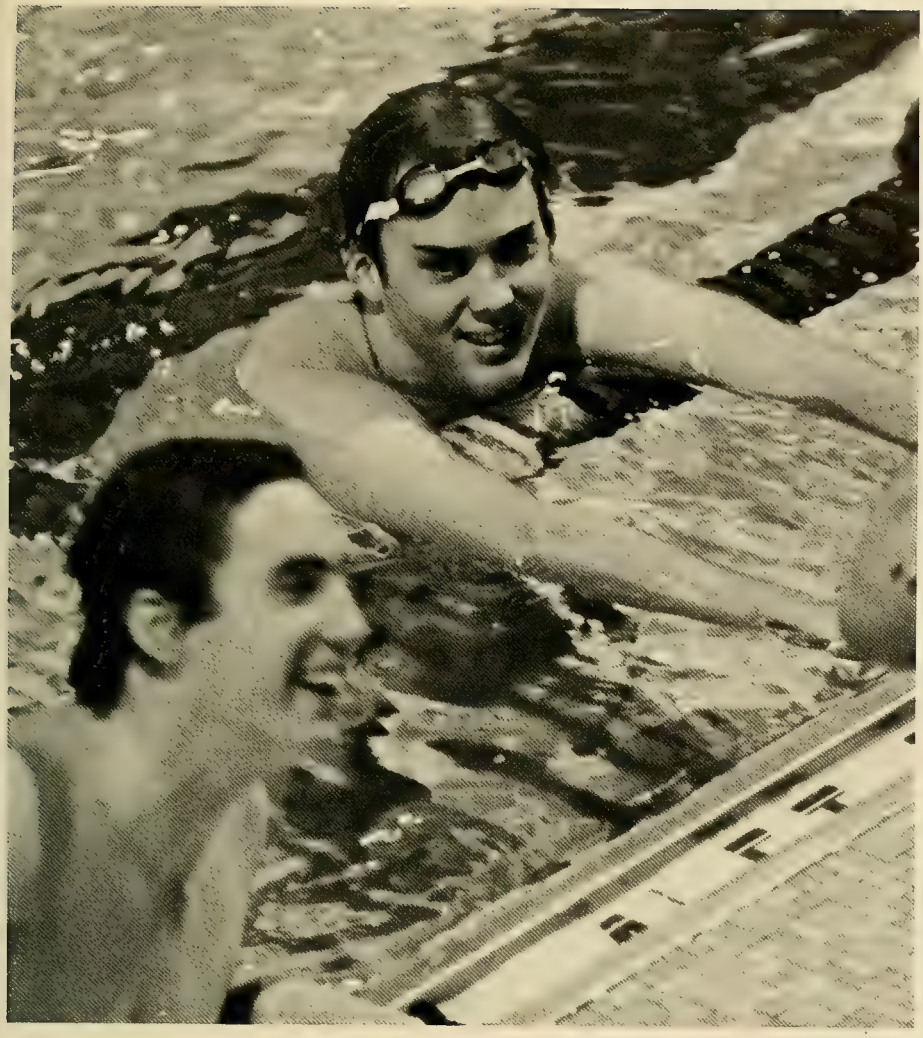

"Please don't make me do that again."

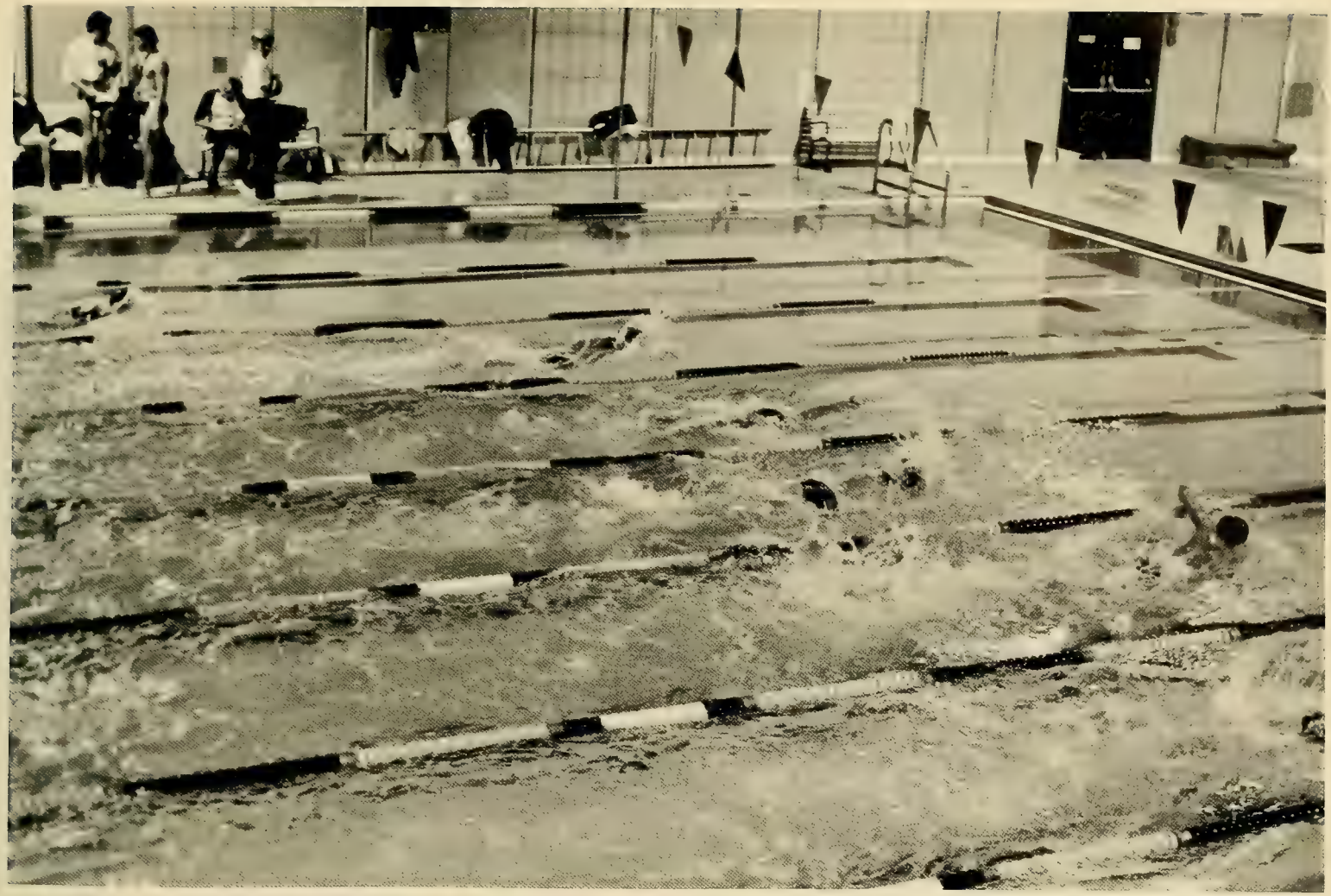

SKIING

No snow, but plenty of talent

BOSTON
COLLEGE
8

BOSTON
COLLEGE
10

BOSTON
COLLEGE
4

2

BOSTON
COLLEGE
7

WISTON
COLLEGE
9

BOXING

Float like a bee, sting like a butterfly

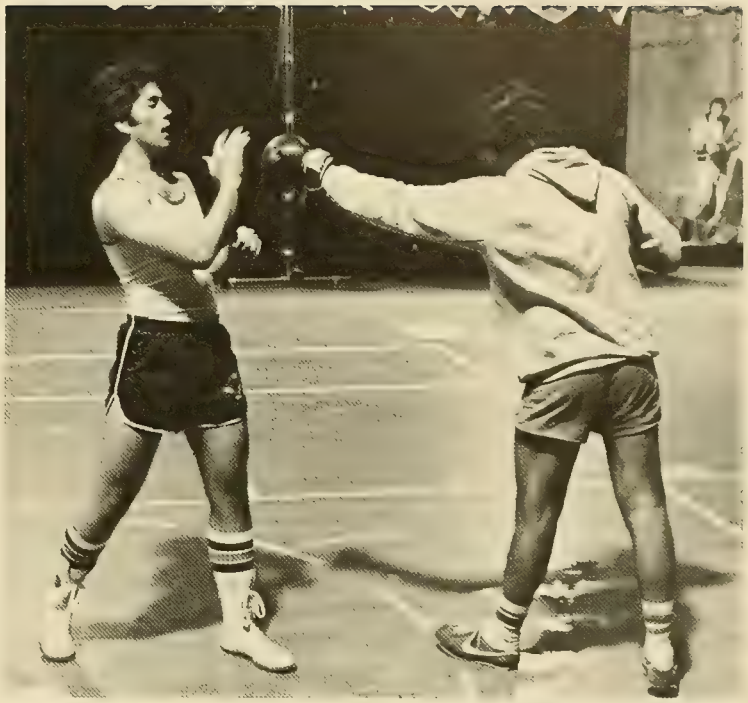

Intramural Baseball

"The Thrill of Victory . . ."

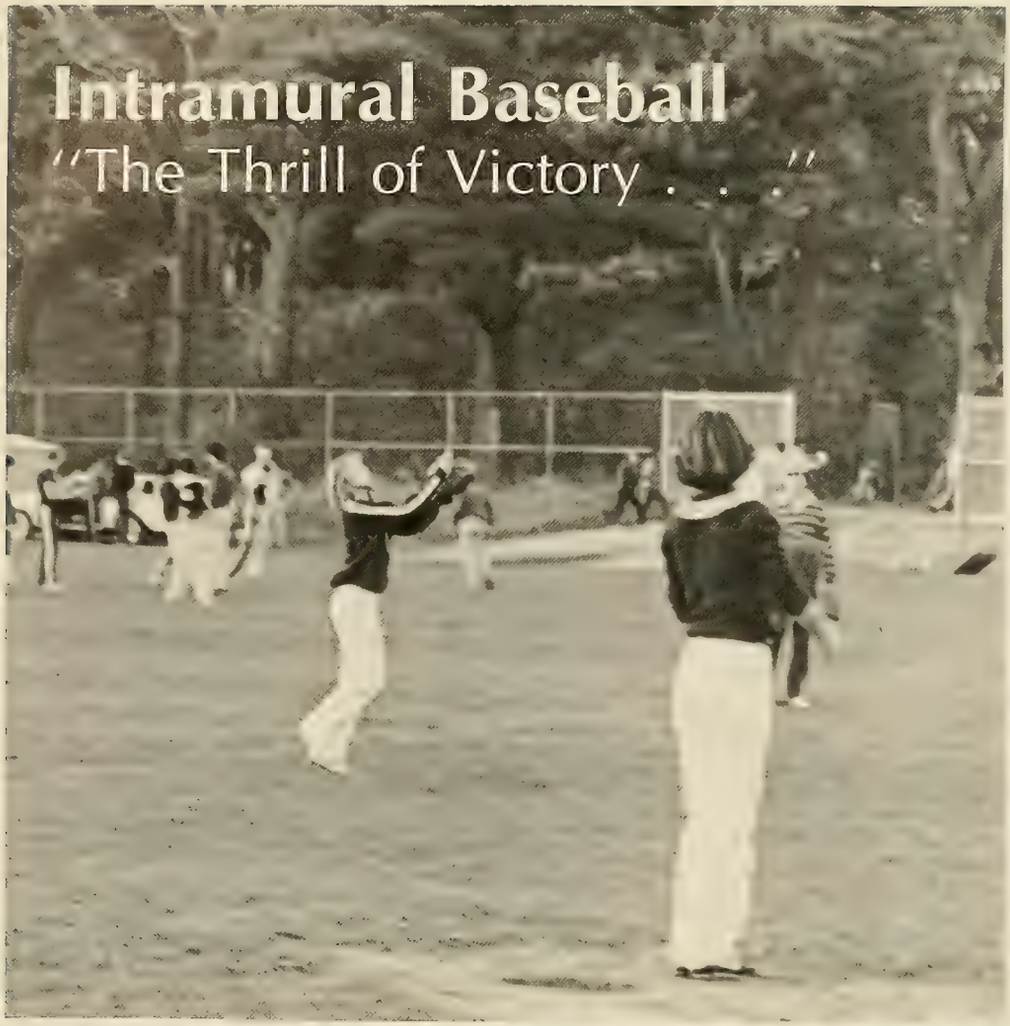

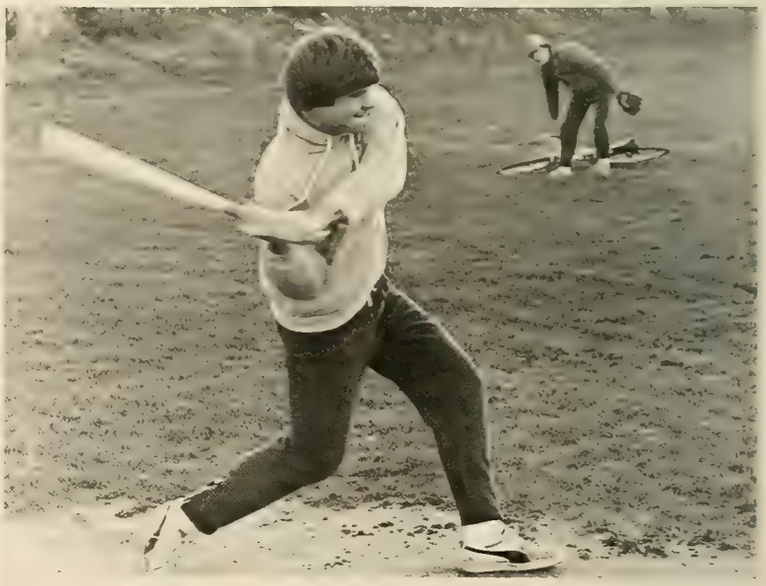

At Boston College a student doesn't have to be an NCAA athlete to achieve notoriety in athletic competition. Some 3000 young men and women proved this point during the 1979-1980 school year as they competed in ten different intramural programs. Students on both the graduate and undergraduate level took the opportunity to show their skills in various team and individual sporting competitions. Whether on the gridiron of Alumni Stadium, the tartan courts of the sports complex or the diamond of Shea Field, 1979-1980 saw exceptional performances by many and outstanding dedication by all. Most importantly, all competitors enjoyed themselves in the true collegiate spirit.

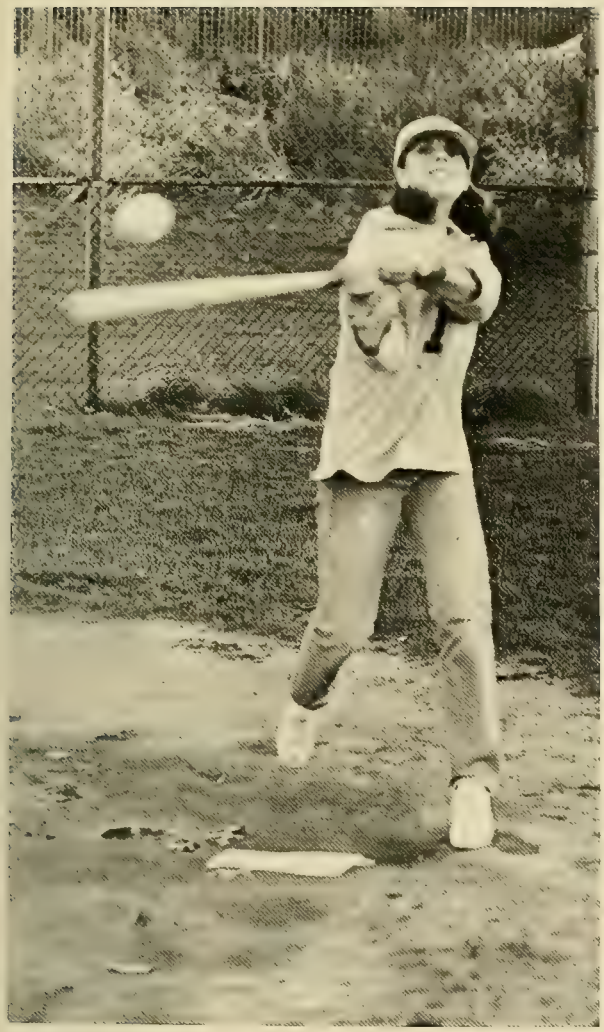

NOTRE
DAME

INTRAMURAL FOOTBALL

"The Agony of Defeat"

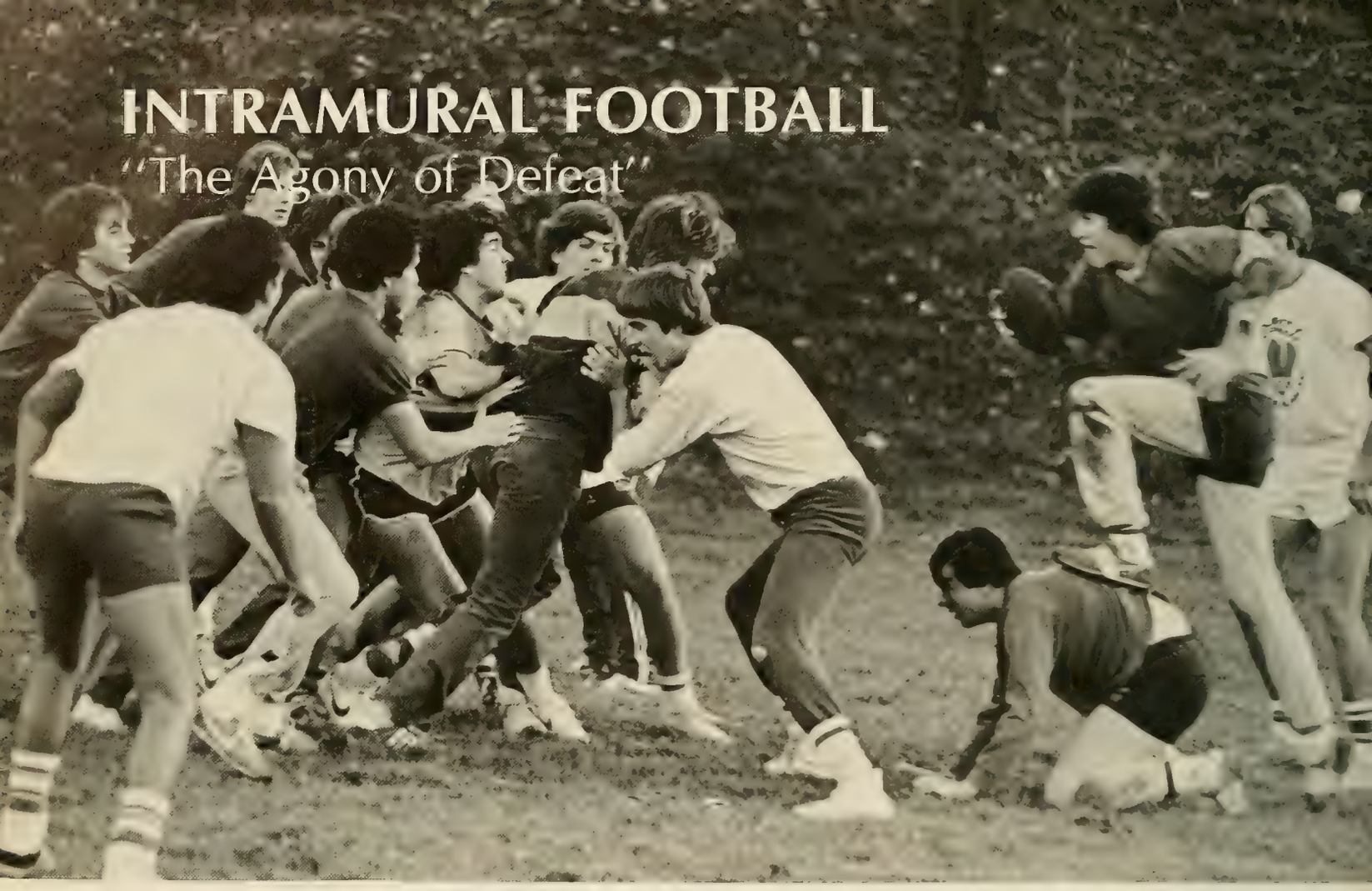

INTRAMURAL BASKETBALL
The Human Drama of Athletic Competition

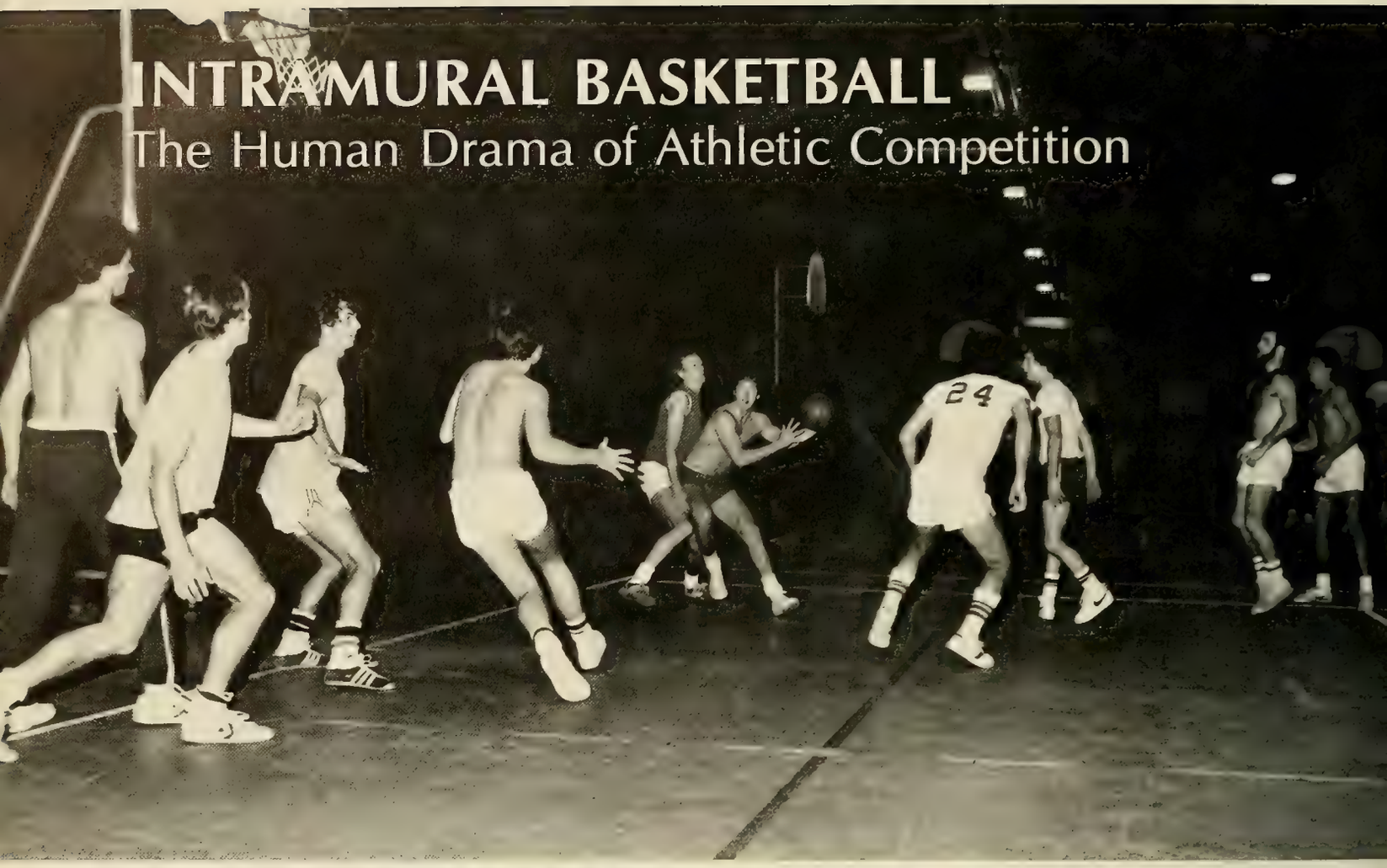

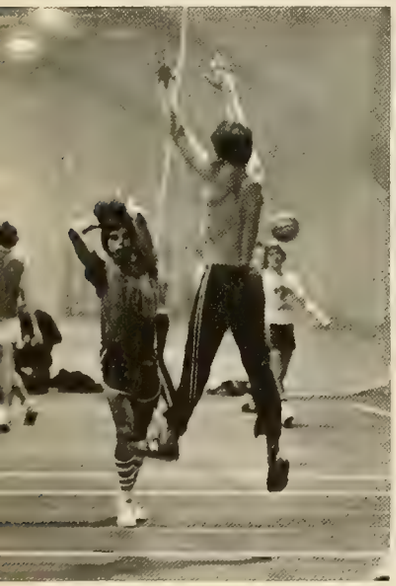

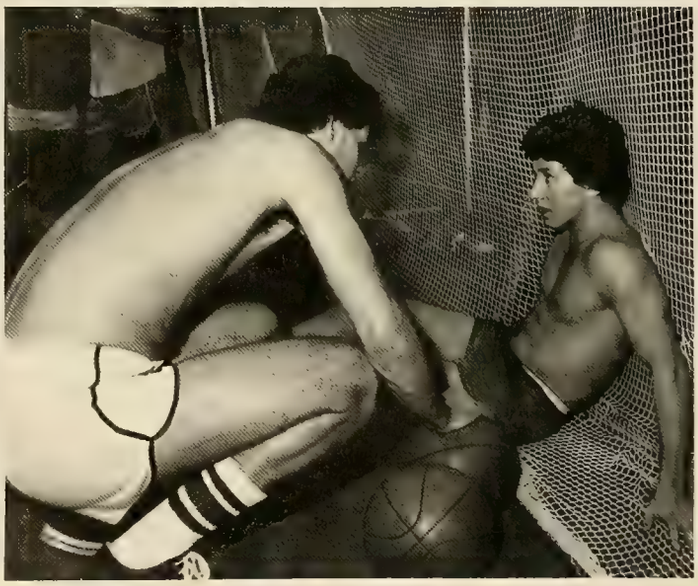

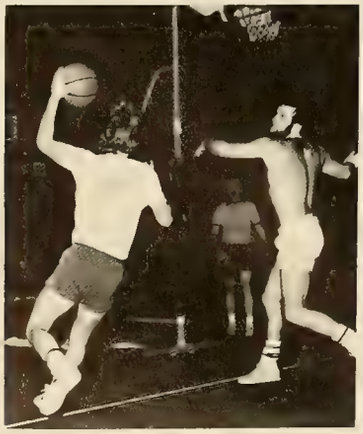

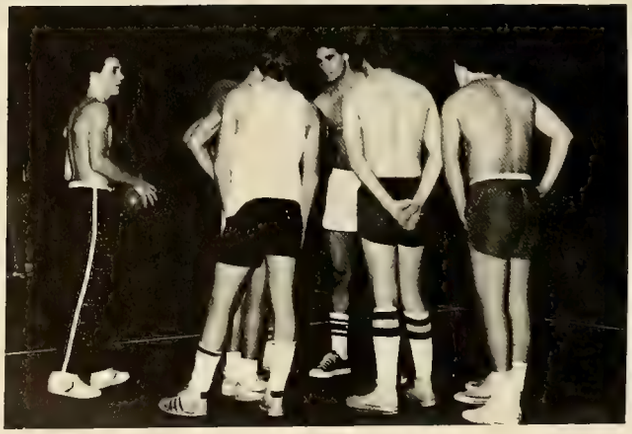

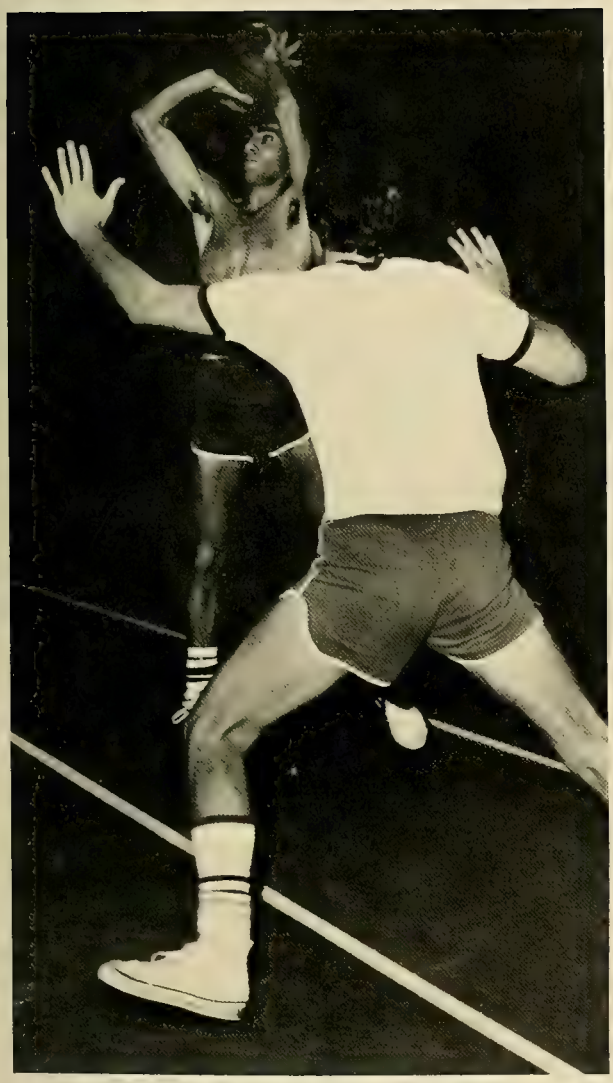

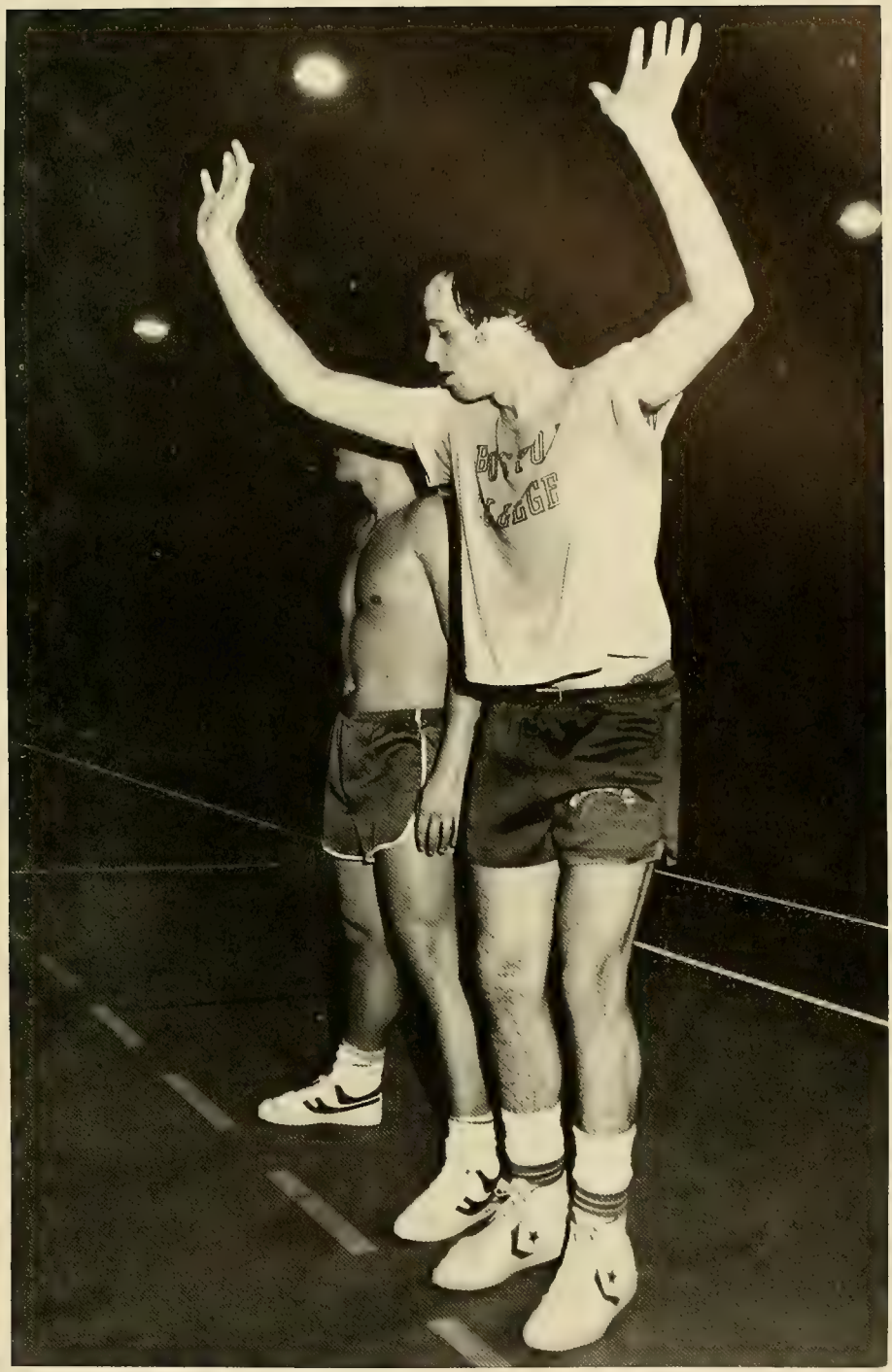

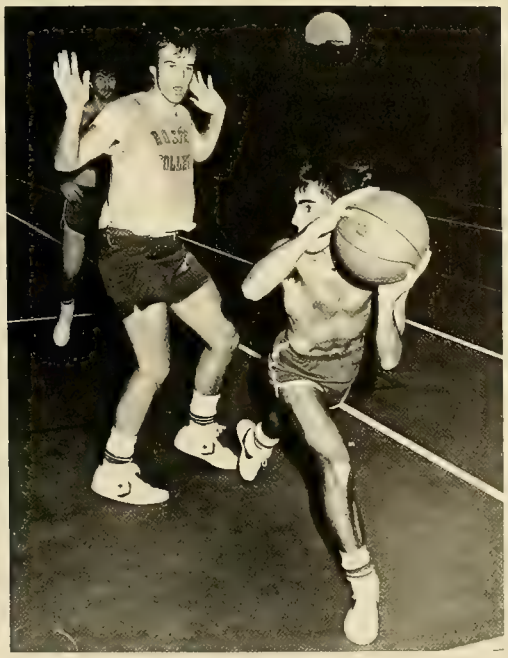

STUDENT ACTIVITIES

Accounting Academy

The Accounting Academy provides students with information concerning the different career opportunities available in accounting. It encourages students to think about the current problems facing the profession and it offers insight into the business ethics and professional attitude upheld by the accounting field.

Row 1 (left to right) R. Portante, Treasurer; P. Bruskiewitz, President; Prof. L. Corsini, Faculty Advisor; R. Stetson, Vice President; C. Delesky, Secretary. Row 2: D. Wood, L. Malone, A. Fehring, P. Regan, J. Carpenter, E. Clifford, B. O'Hear. Row 3: W. Sowyrda, J. Garland, K. Stimpson, M. Tarini, S. Malkin, R. Sandro, C. Reynolds, J. Capasso, M. Ciesla, A. Butschere, M. Buynak, J. Roy. Row 4: M. Starrs, B. Orenstein, L. Ward, G. Siegel.

Alpha Epsilon Delta

Row 1 (left to right) P. Swift, Vice President; J. Cuddemi, Historian; M. Moront, President; L. Josephs, Treasurer; Dr. W. Fimian, Faculty Advisor. Row 2: R. Ferraro, A. Fortin, K. Chapin, D. Greenler, M. Restuccin, M. Shapiro, R. Shalvoy. Row 3: Fr. D. Plocke, S.J., P. Cellucci, T. Dwyer, J. Sanfillippo, M. Quintal, R. Silver, J. Hauber, B. Joyco. Row 4: M. Kennedy, M. DeMarkles, S. Juda, J. Pietrzak, M. Cafy, B. Ives, E. Rohrbacher. Row 5: M. Authony, G. Olmstead, S. Bane, M. Wahl, T. Coffey, J. O'Boyle, M. Bayer, J. Salvato.

Alpha Epsilon Delta is a national honor society for students preparing for careers in medicine, dentistry and the allied medical fields. The object of the society is to encourage excellence in premedical scholarship, and promote cooperation, and contact between medical and premedical students and educators in developing an adequate program of premedical education.

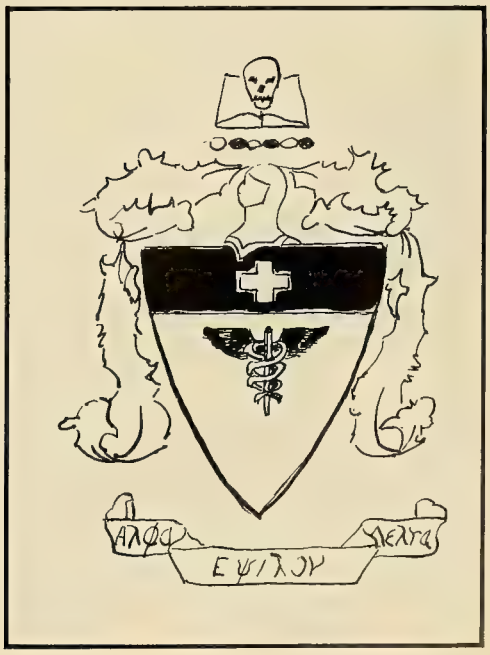

Alpha Kappa Alpha

L. Foley, Pres.; C. Jefferson, Treas.; C. Hayes, Sec.

Alpha Kappa Alpha Sorority is an organization of more than 80,000 college women with undergraduate and graduate chapters at leading colleges and universities throughout the United States and the world. The sorority was founded in 1908 at Howard University in Washington, D.C.. The purpose of Alpha Kappa Alpha Sorority is to encourage high scholastic and ethical standards, to promote unity and friendship among college women, and to be of service to all mankind.

Alpha Sigma Nu

Row 1 (l to r) P. Otfinoski, Treas.; M. Grandmaison, Pres.; Fr. Cheney, Advisor; H. Pickard, V.P.; P. Flynn, Sec. Row 2: P. Stanley, K. Fay, M. Moront, R. Shalvoy, R. Damon. Row 3: J. Moriarty, S. Dinsmore, N. White, S. Moran, R. Sandro.

Alpha Sigma Nu is the national Jesuit Honor Society established to recognize outstanding students in all schools, undergraduate and graduate of Boston College. Membership is determined by scholastic excellence, participation in service oriented activities and loyalty to the Jesuit tradition. It is also a service organization. The chapter at Boston College has been rejuvenated in the past three years. Other chapters offer tutoring services, community aid at retirement homes, and schools for the blind. The Boston College chapter hopes to be able to provide these services in the near future.

Armenian Club

Row 1 (l. to r.) L. Ajamian, R. Tutunjian, P. Flynn, N. Secskasian. Row 2: S. Migridichian, L. Ekizian, K. Eskandarian, P. Kechejian.

The purpose of the Boston College Armenian club is to encourage interest in the Armenian culture. Some of the club's past events have included: participating in international affairs, attending Armenian events and dining at Middle Eastern restaurants. The club works in cooperation with other Armenian clubs in the greater Boston area.

Women in Management

E. DePaul, K. Samaras, D. Franco, M. Otto, M. Gallagher, S. Moran.

The Association For Women In Management, established March 18, 1975, is a pre-professional association whose purpose is to encourage the professional growth and development of its members. The Association is particularly concerned with the experience of women in the School Of Management and how it is shaped by the roles and interactions of men and women in the faculty and administration. In the belief that students will gain from the day to day experiences of women in the business world, the Association hosts speakers from various fields to speak about their work. The speakers often address such topics as career advancement and upward mobility, taking the initative, delegating authority and responsibility, and educated paths to success.

A.S.A.

L. to R. — C. Donahue, J. Horkins, L. Fitzgerald, A. Mann, C. Ryan, C. Andersen, T. Cingari, B. Heep, T. Dwger, C. Mollo, G. Raymond, J. Reilly.

The Alliance of Student Activities functions in order to form a more unified group of student leaders at Boston College. The Alliance serves as a liaison between all campus organizations and the Office of Student Programs and Resources. Associated with the A.S.A. is a core advisement team whose members are active and have leadership experience in various organizations. To serve organizations, the team members conduct workshops on issues such as membership recruitment, leadership development and transition, how to run elections and other topics. The A.S.A. office is located in McElroy 141 and is staffed by the team members Monday-Friday throughout the academic year.

The Bellarmine Law Academy

L. to R. — Rev. L.P. Mahoney (Moderator), E.J. Murphy (Pres.); C. Vartanian (V. Pres.), N. Bottino (Sec.).

The Bellarmine Law Academy is named for St. Robert Bellarmine of the Society of Jesus. St. Robert was a doctor of the Church and a distinguished canon lawyer. The Academy is one of the oldest organizations on the campus. It is the pre-law club at Boston College. Membership is open to all students interested in law school. The Academy presents during the Fall and Spring semesters a number of speakers who are members of the bar with various interests so that the students may become acquainted with the different areas of law and also the numerous possibilities for the involvement of lawyers in contemporary society.

Beta Gamma Sigma

L. to R. — A. Glynn, B. Bogosian (Sec., Treas.), M. Mikolajczyk (V. Pres.), V. Martinelli; J. Carpenter, T. VanBuren, S. Moran, R. Sandro, L. Kranseler, D. Cahill, P. Flynn.

Black Student Forum

L. to R. — R. Roberts, J. Beard, P. Battle.

The Black Student Forum is a student organization which serves to reflect the many aspects of Afro-American culture.

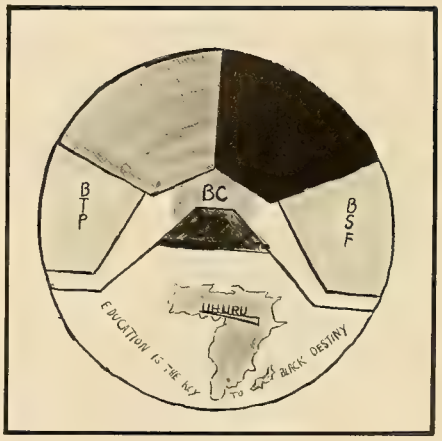

The Boston College Marching Band

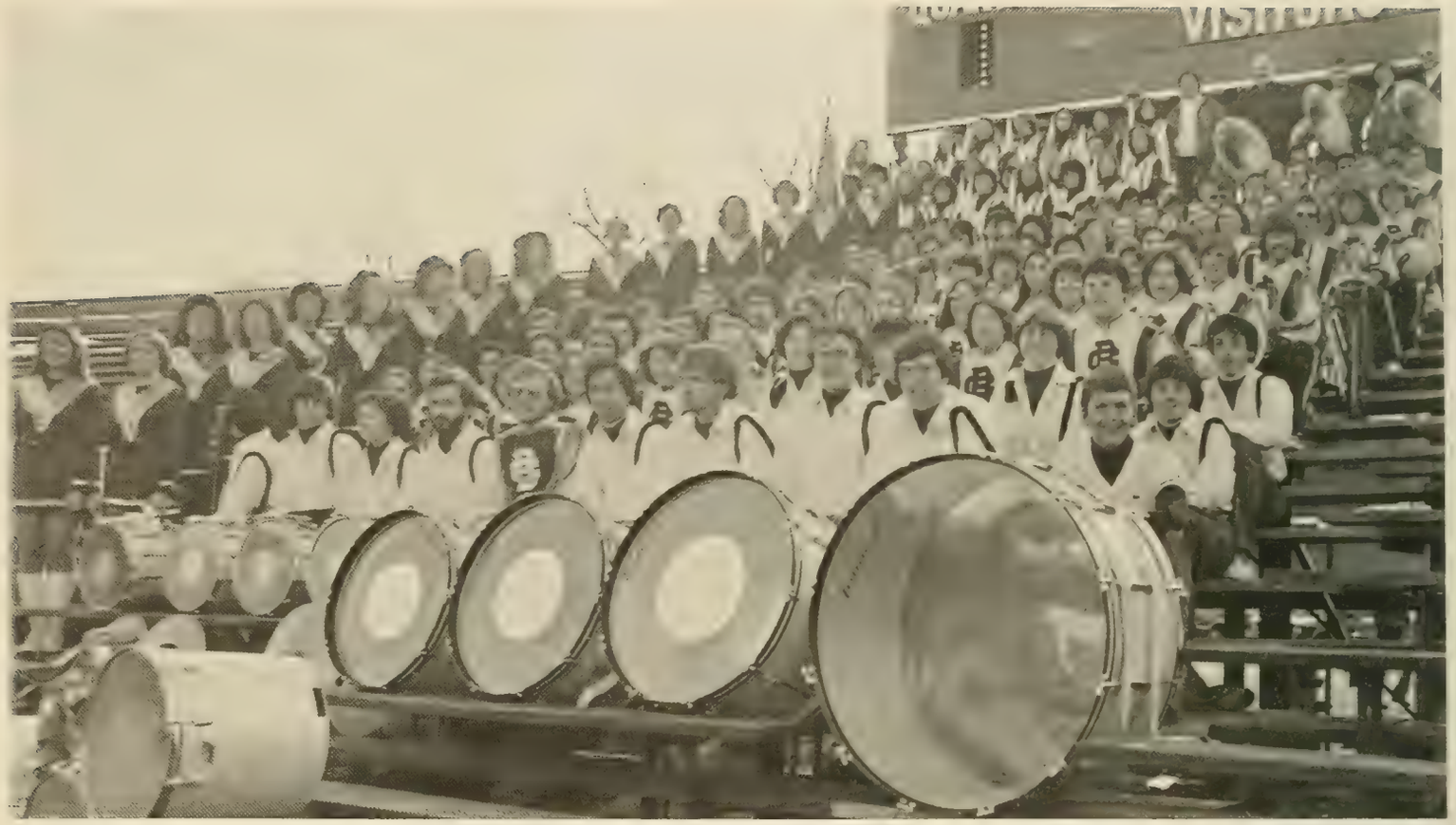

(L. to R.), Row One: M. Anzuoni, V. Pres.; D. Murray, Sec.; Row Two: P. Siragusa, Director; W. Wilder, Pres.; W. Tupper, Treas.; Fr. Glavin, Faculty Advisor.

The Boston College Marching Band is composed of over 150 members: instrumentalists, twirlers, color guard, and managerial staff. This year, in addition to performing on the Boston College campus, the band traveled to Olympic Stadium in Montreal, and to the United States Army Academy in West Point, New York. Playing for Pope John Paul II and performing a tribute to the late Arthur Fiedler's Bicentennial Concert are among the highlights of this year. The tribute to Fiedler was complete with a spectacular firework show and resounding cannons which accompanied the **1812 Overture.** March 17 is the Band's traditional trip to New York City for the Saint Patrick's Day Parade.

B.C. Cheerleaders

The Boston College Cheerleading Squad is a group of young men and women dedicated to supporting the football and basketball teams. They devote many hours from August until March, helping to motivate and excite the crowd. Are they exclusive? — No! They draw from the entire student body. Are they sexy? — Well, after all they are cheerleaders! Are they enthusiastic? — You bet, probably the most smiling and energetic group you'll see at a B.C. game!

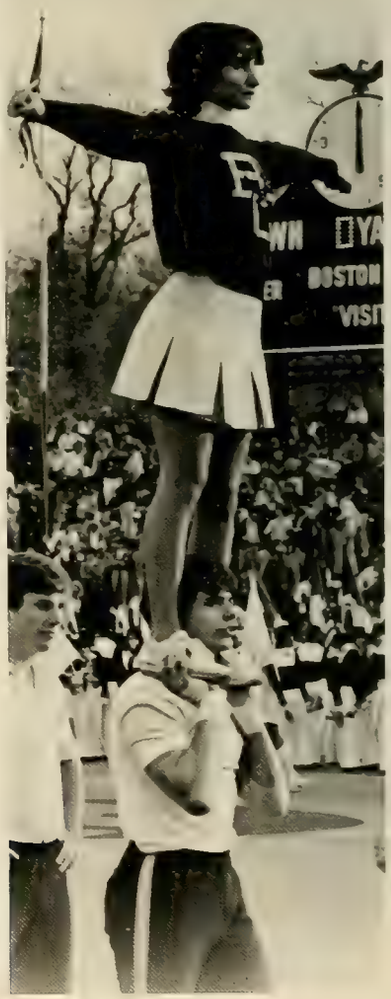

Chess Club

Seated, (L to r): D. Morris; C. Sandwick. Standing, (L to r): J. Wise (captain B team); D. Kessler; R. Birt (organizer, captain unrated team); J. Kirchgassner; A. Cacas. Missing: N. Triosi; D. Ivaska; J. Minahan; R. Allen; B. Schaefer; C. Lilly; W. Ness.

Commuter Committee

Toga Party

Front Row (L. to R.): Co-Chairmen B. Lessard and D. Joyce; B. Cummins. Middle Row: J. Foster; S. Ballantine; T. Kearns; C. Hagport; J. Lucier; B. Fallon. Back Row: G. Gillan; P. Platt; M. Damian; M. Murray; R. Bowers; D. Chalmers. A. Cumminsky (not shown).

Chorale

L. to R. — Librarian — J. MacDonald, Sec. — A. Huebel, Social Activities — K. Lauer, Treas. — A. Branscombe; Concert Organization — M. Fachetti, Pres. — K. Connolly, Director — Dr. C. Alexander Peloquin, Faculty Advisor — Rev. Thomas P. O'Malley, S.J., Sec. — D. Dower, Public Relations — D. Duquette.

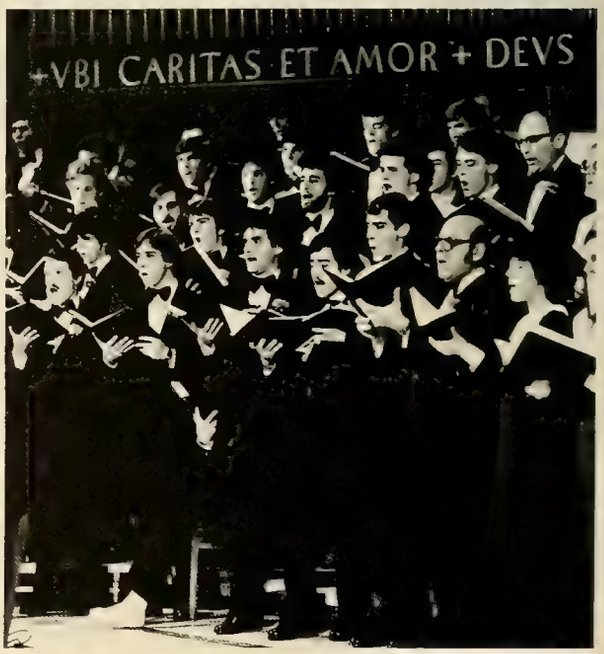

The University Chorale of Boston College, under the direction of Dr. C. Alexander Peloquin is composed of 150 undergraduates, graduates and faculty members. The Chorale presents concerts of liturgical music, as well as contemporary works, on campus each semester. In the past the Chorale has performed Mozart's Requiem, Handel's Messiah and Gershwin's Porgy and Bess. In addition to on campus concerts, the Chorale has performed in Rome, New York City, Washington, D.C. and London. This year the Chorale travelled to Paris for concerts at Notre Dame, Les Invalides and St. Ignace, which featured works by Charpentier, Jean Langlais and our own Dr. Peloquin.

Dr. Peloquin celebrates his twenty-fifth anniversary this year as lecturer, Composer-in-Residence and Director of the University Chorale of Boston College. A renowned composer, pianist and conductor, Dr. Peloquin has become one of the foremost creators and interpreters of liturgical music in the world. To celebrate his twenty-fifth year on the Boston College campus, a special concert in his honor was presented by the Chorale on April 25th in Boston's Symphony Hall.

Council for Exceptional Children

L. to R. — P. Pritchaid, C. Galiski, K. Casey, D. Camp, J. Burns, L. Montebianchi, S. Tancula, J. Peitavino, R. Pelkey, K. Spinos, Dr. J. Cremins, B. McLaughlin, T. Shea, J. Petreglia.

The Order of the Cross and Crown

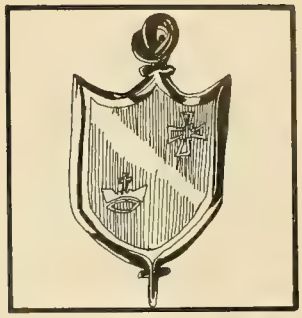

Cross and Crown, an honor society of seniors in the College of Arts and Sciences, was established in 1937, to distinguish those students in the College remarkable for their academic records, and for their consistent membership in major campus extracurricular activities. This year's Cross and Crown members number fifty, of a graduating class of 1,163 in the College of Arts and Sciences. Paradoxically, the activities of an organization made up of very active people are quite minor, and included a reception for members of the Cross and Crown of the Class of 1940, and a communion breakfast.

J. Batista, R. Bosco, L. Brown, J. Cardon, P. Carome (Marshal), K. Carrese, P. Connolly, M.E. Cornacchia, J. Cuddemi, P. Delaney, S. Dinsmore, D. Dower, T. Dwyer, K. Evans, V. Galante, P. Gallasch, N. Gill, M. Grandmaison, P. Guinan, J. Hauber (Marshal), L. Jones, C. Konicki, J. MacDonald (Marshal), S. Madarasz, K. Mahowald, A. Martin, N. McHugh, M. Menna, R. Moriarty, M. Moront, J. Mowers, L. Murphy, P. Murphy, M. Napolitano (Marshal), K. Lawrence, D. Nikas, J. O'Hara, M. O'Sullivan, G. Pasquale, C. Pratt, E. Prebensen, M. Rodriguez, R. Rossin (Marshal), J. Salvato, J. Seidl, C. Shea, P. Swift (Knight Commander), E. Tashjian, M. Wajert, M. Wilson.

Cultural Committee U.G.B.C.

Row One: T. Tarone; C. Chermol; D. Paulauskas; C. Doyle; A. Hennesey. Row Two: D. Walmsley; J. Nash; A. Tersign; S. Shortell; V. James. Row Three: D. Head; S. Hogan; M.K. Turnbeau; B. Ginsberg. Row Four: D. Bane; T. Hanlon.

Gov. Jerry Brown

The U.G.B.C. Cultural Committee sponsors cultural events on campus for the student body. These include guest lecturers, ethnic festivals, musicians, and professional dancers, as well as a variety of others.

October:
Jerry Brown
Italian Night
Polish Night
Jane Fonda
French Night
December:
Christmas Tree Lighting on the Dustbowl
January:
Andrew Young

Jane Fonda

Delta Sigma Theta

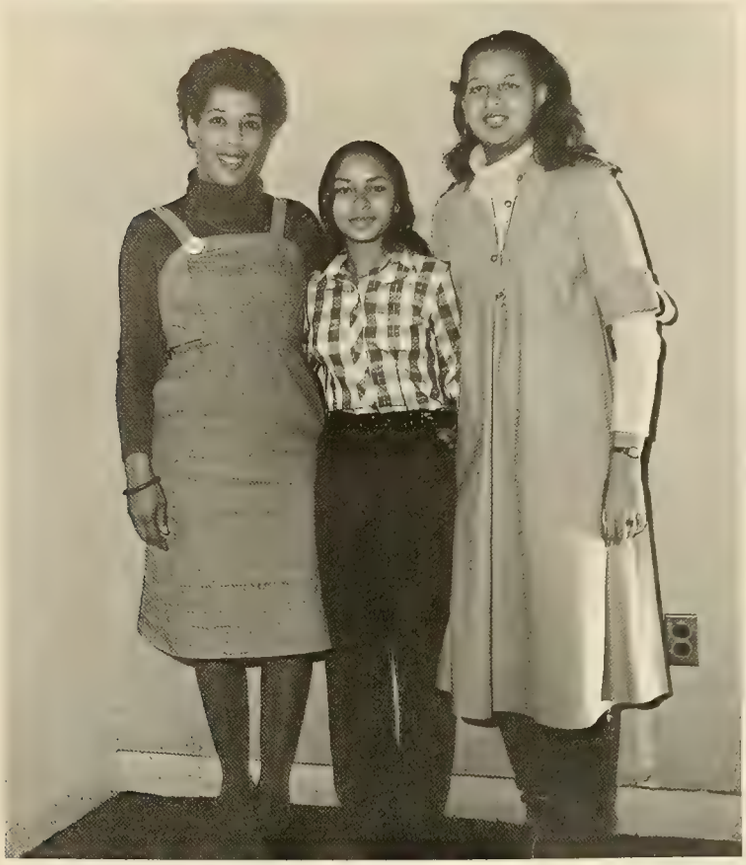

(L to R): J. Potter; T. Conner; R. Harleston.

Delta Sigma Theta is a public service sorority founded at Howard University in 1913. This international organization emphasizes a vital concern for social welfare, academic excellence and the cultural achievement of society. Delta Sigma Theta is dedicated to a program of sharing membership skills and organizational services in the public interest. The membership of the sorority consists of over 643 chapters and 95,000 dedicated women.

Democratic Club

President, R. Bejoian; Vice-President, J. Hunt; K. Wood; Secretary, E. Rutyna; Treasurer, J. Green.

Boston College Democratic Club seeks to promote student involvement in politics. The club organizes programs on political issues and invites politicians and political candidates to speak on campus. The club also sponsors socials. It exists to work for the benefit of the local community and Boston College. The club helps to get internships for students, as well as involving them in campaigns.

Do-Brothers of Gamma Nu Psi

Front (L to R): D. Drew; C. Baldwin; P. Battle. Middle: K. Murph; K. Watkins; C. Rollins. Rear: M. Greys; M. Clanda.

Do Brothers Inc., Gamma Nu Psi Fraternity Inc., was established six years ago at Boston College. As a non-profit organization, it is dedicated to public service and social advancement. Activities toward their goals include an annual scholarship award and fund raising benefits for community charities.

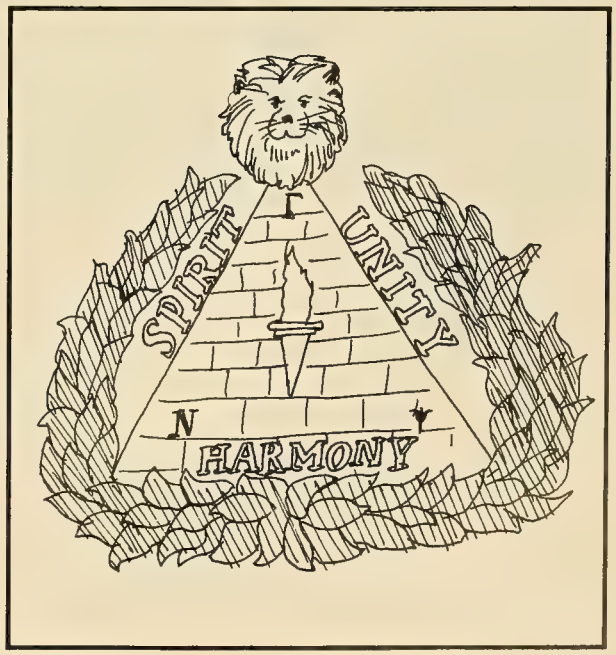

Dramatics Society

The Boston College Dramatics Society is the oldest student organization at B.C.. The Society has a history of fine productions and this year has been no exception. In its 115th season, it has been proud to present **Madwoman of Chaillot** by Jean Girandoux, **Trojan Women** by Euripedes, **Under Milkwood** by Dylan Thomas and **Damn Yankees.** The Dramatics Society hopes to attract all members of the Boston College community both in involvement of the productions and support for the new theatre.

The Boston College Dramatics Society presented its 115th season of plays during the current academic year. The Society, an activity sponsored by the Department of Speech Communication and Theatre, is open to all members of the academic community. Its function is primarily an educative one, dedicated to making its members aware of the nature and potential of drama and training them in various aspects of theatre, acting, directing, design, etc. The Society also recognizes its cultural responsiblity to the University community and makes a variety of dramatic experiences available to all. The season consists of four major productions and a series of workshops and special lecutres dealing with a wide variety of theatre art.

Economics Caucus

Kneeling: W. Wood; T. Quinlan; L. Villani; S. Punzak; S. Mitchell. Standing, Second Row: Vice-President, B. Danielson; S. Bray; K. Hall; J. Pinnock; D. Portanova; C. Hargrove; J. Campbell; T. Carney; President, C. Carter. Standing, First Row: D. Prokop; B. Burns; D. Surprenant; M. Bronzo; J. Dryja; T. Anzuoni; R. Hennessey.

The Economics Caucus is an organization dedicated to the advisement of Economics Majors during their academic career and exploration of future possiblities. Activities include career nights, peer and faculty advisements, and seminars. The Caucus also holds socials throughout the year for interested persons.

Finance Academy

Officers, Front Row: M. Scanlon; M. Denne; V. Martinelli; E. Pagano. Faculty Advisor; W. T. Greaney

The Finance Academy is a student-faculty forum for students interested in finance, providing students with an opportunity to expand their grasp of the field. One of the main objectives of the Academy is to create a close student-faculty relationship through joint endeavors and informal communication. Bringing together the academic and business worlds by meetings, socials, seminars, career nights, a "Grad Night", and other formats for meaningful dialogue in topics of current and continuing interest are some of the Academy's objectives.

Film Board

Sitting (L to R): A. Garefino; J. Hunt; D. Caprio. Front Row: W. Murphy; G. Andre; A. Sammartino; C. Doyle; M. Engel. Second Row: A. Monk; C. Malvenda; J. Bodie; P. Connolly; N. Hum; N. Woods. Back Row: J. Galli; E. McMahaon; J. Herrick; M. Finnegan; T. Keating. Missing: D. Conti; R. Schadt; P. Reynolds; C. Zak; M. Heinegg; S. Yarnner.

The Boston College Film Board is one of the most popular student organizations on campus. Attendance for the 1979-1980 season totaled over 20,000. Among the fine films shown this year were: "Looking for Mr. Goodbar"; "Heaven Can Wait"; "Cabaret"; "The China Syndrome"; "Manhattan"; and "The Deer Hunter". All films are free and open to all members of the Boston College community.

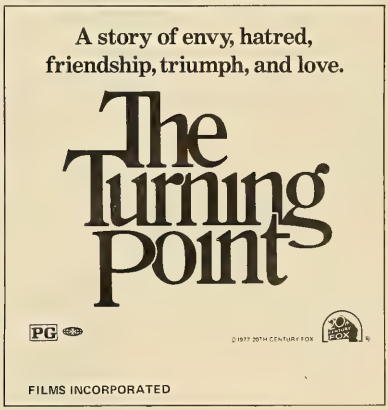

Free U.

Front: J. Duggan; D. Walsh. Middle: C. Larned; K. Muruine; C. Casserly; D. McCabe; M. Dineen. Back: D. Dowling; J. Johnson; J. Byk; P. Commerford; B. Dehn; C. Konicki.

The Free University has successfully completed its third year at Boston College. It has functioned for the past two years under the direction of Chris Larned. The purpose of the Free U. is to provide the Boston College community with courses that are of a different nature than purely academic. It also allows those with special interests and talents to share them with others. The teachers are varied; they range from freshman students to B.C. faculty memebers. The Free University is continually growing and welcomes all who are interested.

Fulton Debating Society

Row One: N. D'Angelo. Row Two: M. Milano: J. Guerra; K. Hicks; S. Kelly; P. Rienecker; L. Supple; D. Rohrer.

The Fulton Debating Society has been a vibrant force on campus since the early 1870's. The Society is primarily interested in the arts of verbal persuasion and argumentation, and sponsors an extensive calendar of events. Fulton members from all classes are involved in intercollegiate debate on the national resolution and on various topics in public forums on-campus and throughout New England.

Geology Club

(Clockwise from front): K. Maher; S. Golas; T. McMahon; R. Hon (advisor); M. Meyer; P. Cristofano; S. Hubbard; M. Stoughton; D. DiTroia; B. Carovillano; S. McGlew; T. Fahey; C. Kerwin; C. Sedavic; M.K. Cooney.

The John Wesley Powell Geology and Geophysics Club was organized to give students a chance to become more familiar with the field, and to create a close student-faculty relationship. The club has sponsored the Annual Fall Picnic, a departmental social, a mineral excursion to Connecticut, and St. Barbara's Day Tunnel Party. In addition, the club this year is presenting a series of lectures by recognized people within the field.

German Academy

(Standing): L. Kane; M. Kornacki; C. McCloskey; G. Hoef; S. Smetana; C. Bene; B. Sauer. (Sitting): B. Heep; D. Haller; L. Ford.

The German Academy is an organization whose purpose is to foster interest in the language, culture, and history of Germany. The Academy promotes German culture, social activities, as well as lecutres, films, and other events.

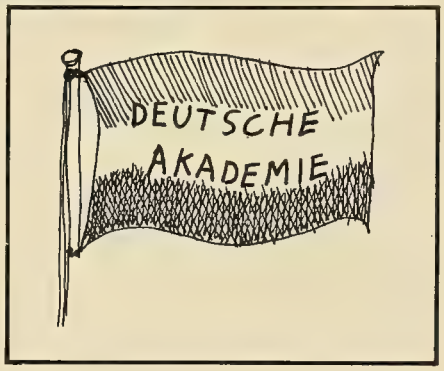

Gold Key

L. to R. — Officers: C. Bade, G. Bilodeau, G. Harrington, K. Riley. N. Bottino.

L. to R. — L. Jones, L. Rusconi, D. Woodman, A.M. LaPorta, E. Chase, R. Sandro, K. Riley, N. Bottino, G. Harrington, C. Bade, G. Bilodeau, T. Leonito, C. Heffron, K. Richards.

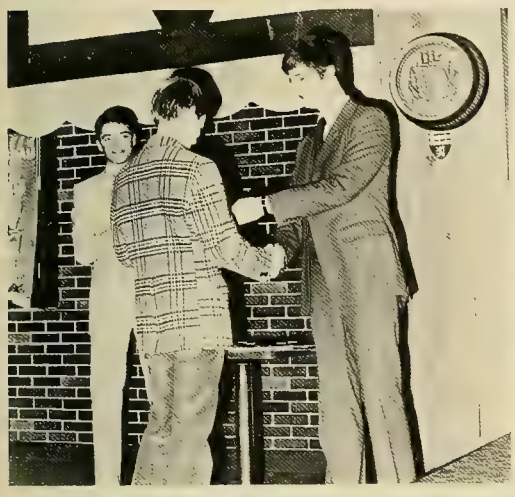

Honors Dinner

Halloween Party

The Heights

F. Nicoll, J. Long, K. Archer, S. Coffay, M. Alcaryz, J. Von Hendy, J. Fouhey, E. Mouzon, C. D'Atri, T. Gorman, S. Martin, J. Greco, L. Sergi, B. Juhas, B. Kowski, P. Carome, J. Tully, M. McDermott, A. Parr, C. Anderson, B. Holmes, J. Millerick, M. O'Keeffe, J. Livecchi, D. Gionfriddo, S. Reynolds, J. Ferelli, R. Caro, J. Olivero, K. Shire, J. Lamb, C. Faro, K. Ohlheiser, K. Victory, M.E. Sullivan, M. Jones, P. Sibley, P. Fitzgerald, M. Pallone.

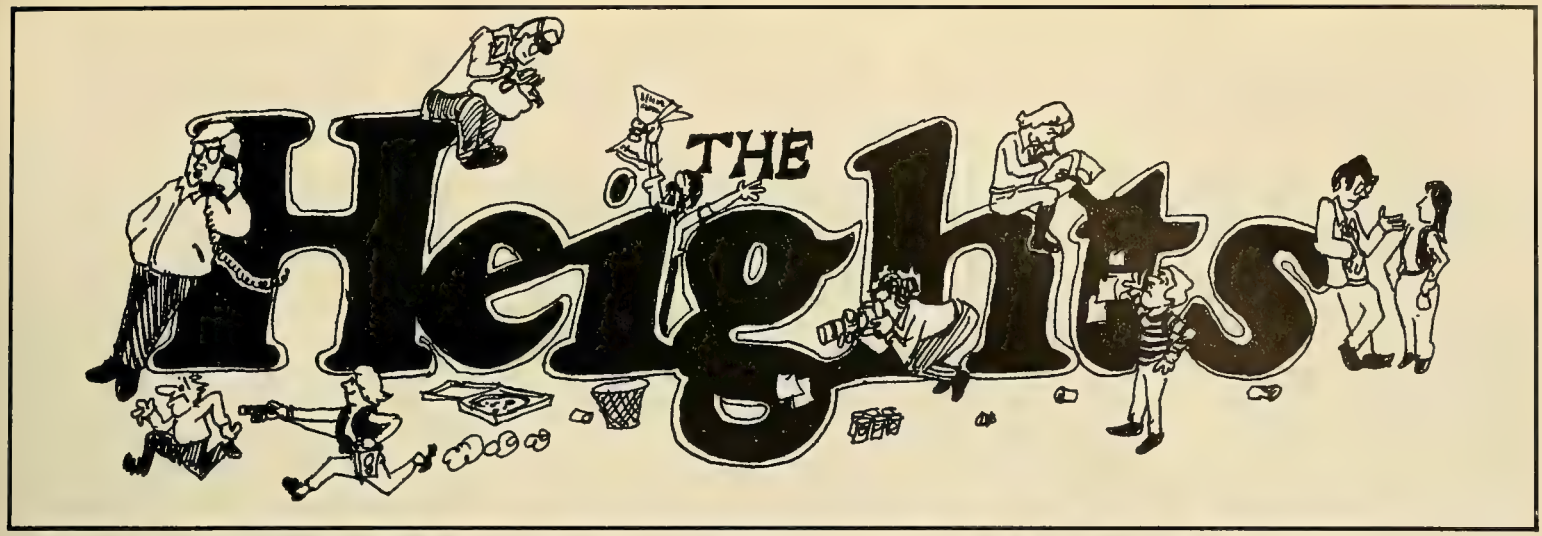

Editorial Board: Asst. Editor — T. Gorman, Photo Editor — M. O'Keeffe, Asst. News Editor — J. Greco, New Editor — K. Shire, Asst. Editor — M. Pallone, Copy Editor — B. Juhas, Sports Editor — B. Holmes, Managing Editor — C. Anderson, Editor-in-Chief — P. Carome, Asst. News Editor — L. Sergi, Hero — Bob Dylan, Feature Editor — S. Reynolds.

The Heights is Boston College's independent student weekly, serving the B.C. community as the major source of information on all aspects of campus life. Some 80 people are involved in the publication of the paper, which encompasses every facet of journalism. The Heights supports itself through advertising revenues, which enables its free distribution each Monday throughout the academic year. Oh yea, and there's the 25¢ soda, too.

Haley House

Haley House serves as an action resource base promoting social justice concerns at Boston College. The ten member resident staff shares a community living experience and this year provided workshops and lectures on such topics as endangered species of whales, suicide prevention, recycling, social change careers, the Classification Amendment, South Africa, and non-violence. The House also sponsored several coffee houses to benefit various causes. In addition, this year a social justice resource center was established in the House.

Humanities Series

Susan Sontag

Jacqueline Wex

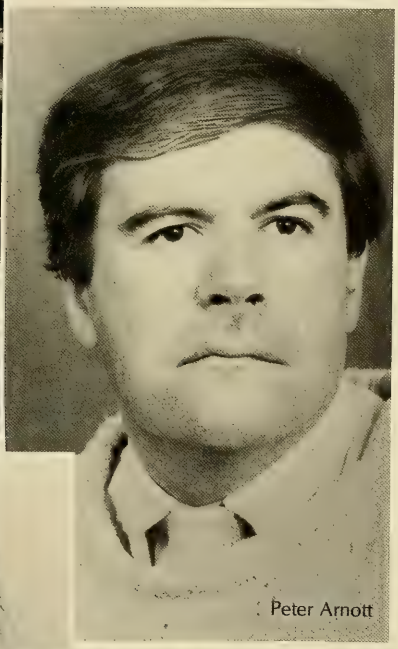
Peter Arnott

Rosemary Haughton

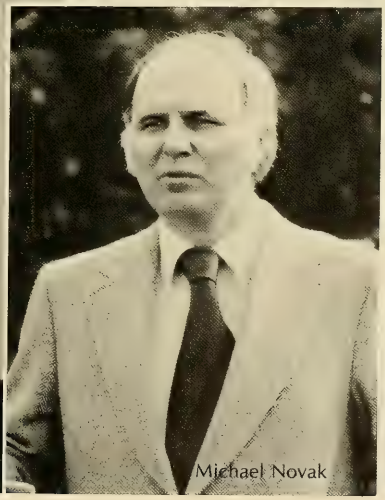
Michael Novak

In its twenty-third year the Humanities Series presented a diverse program of lectures. James Reston of the **New York Times** opened the Series with an address on presidential prospects for 1980; in the final event of the semester, Professor Peter Arnott of Tufts University offered a marionette performance of the "Antigone" of Sophocles, with Arnott speaking all the parts.

During the semester there were addresses by Jacqueline Grennan Wexler, former President of Hunter College, Rosemary Haughton, British theologian, Father Daniel Berrigan, S.J., poet and anti-war activist, Stephen Spender, poet, and Elliot Norton, drama critic. Dame Helen Gardner, O.B.E., professor emeritus of English at Oxford headed the schedule in the spring semester, followed by Arthur W.H. Adkins, chairman of classics at the University of Chicago, Michael Novak, writer, Richard Ellmann, Goldsmith's Professor of English at Oxford, Donald Bullough, professor of medieval history at St. Andrews, and Susan Sontag, writer.

The lectures were open to the public as well as to the students of Boston College. Founded in 1956, the Humanities Series has brought some 300 speakers to the campus, among them Robert Frost, Robert Lowell, Sir Alec Guinness, Margaret Mead, Ann Sexton, Lillian Hellman, T.S. Eliot, W.H. Auden, Karl Rahner, and Arnold Toynbee.

Hillel

T. Petit, A. Vlano, C. Moskowitz, J. Smith, J. Chanin, M. Yaffi, J. Pruss, J. Shoman, B. Morris, E. Blumenthal, S. Goldman.

Hillel is an organization which exposes the Jewish culture to the Boston College community. In the past it has sponsored and organized events such as Sunday brunches, speakers, Hannukah, Passover and Purim celebrations as well as Israeli coffeehouses. Hillel also serves as an information center for Jewish students at Boston College.

History Caucus

L. to R. — Co-Chairman — C. Downing, J. Auslander, Sec. — M. Fialkowski, C. Burkhard, M. Driscoll, M. Moran, J. Welsh, C. O'Rourke, J. Fitzgerald, T. Casadei, R. Knoth, T. Griffen, T. VanBerkel, C. Bashara, P. Gedraitis, J. Cieminiewski. Missing: Faculty Advisor — Prof. A. Rogers, Co-Chairman — C. McVeigh.

The History Caucus is a representative body of concerned History majors who serve as liaison between the majors and the faculty. Its functions are to promote intradepartmental communication, coordinate student interests and initiate suggestions for changes in the department. The History Caucus conducts elective registration and runs socials to bring the faculty and majors together in a non-academic setting.

Iota Phi Theta Frat. Inc.

L. to R. — J. Beard, Pres. — M. Bullock, S.W. Tompkins, A.D. Stewart, R.A. Johnson.

Iota Phi Theta Fraternity was established in 1963 on the campus of Morgan State University. Since then it has evolved into a national organization dedicated to public service. In addition, it provides Black males with a social outlet on many predominantly White campuses. The Boston College Chapter was started in 1974 and has flourished since.

Iota Phi Theta Sweethearts

The Sweethearts of Iota Phi Theta are an auxiliary group of woment to Iota Phi Theta Fraternity. Its purpose is to aid and support the Fraternity in their community and social projects.

L. to R. — L. Motton, A. Santos, Treas. — Y. Lindsey, Pres. — R. Harleston, Sec. — M. Roman, V. Pres. — S. Mascoll. Missing: K. Campbell, T. Gomes, B. Brown, A. Donadelle, C. Gray.

Le Cercle Francais

Le Cercle Francais encourages interest and enthusiasm in the French language and culture through social and cultural events. Students and faculty become acquainted in the atmosphere "a la Francaise".

Marketing Academy

The Marketing Academy is open to all undergraduate students enrolled at Boston College who possess an interest in the marketing function. Activities include: career nights, seminars, guest speakers, interview workshops, tutoring services, and various social events.

L. to R. — Exec. Officers: Pres. — P. O'Brien, Treas. — D. Richards, Sec. — A. Meluso, V. Pres. — B. Corey. Members: P. Mackinnon, M. Ferry, T. Butler, P. Byrne, B. Dover, E. D'Amato, B. Ginsberg, K. Aranci, C. Rich, T. Ayers, D. Blendermann, M. Pinta, J. Holop, P. Mahler, J. Jones, D. Branca, W. Peace, D. Jones, K. Tilden, J. Holop, P. Mahler, J. Jones, D. Branca, W. Peace, D. Jones, K. Tilden, C. Vartanian, P. Bronzo, T. Rafferty, J. Howarth, M. Mickiewicz, L. Denatale, O. Marotti. Missing — Facultor Advisor — Dr. M. Peters.

Mass PIRG

J. McGlynn, P. Haleas, M. McCarthy, J. Hunt, J. Kelly, N. Reine, L. Cahill, M. Regan, T. Barbera, K. Weinert, G. Zupan, L. Leroy, E. Holston, C. Pittman.

"Horizons in Change . . ."
Massachusetts Public Interest Group (Mass PIRG) is a non-profit, student funded corporation, devoted to issues of public concern. It was formed to generate research, legislation, and legal action in such areas as the environment, public and health safety, civil rights, and consumer protection.

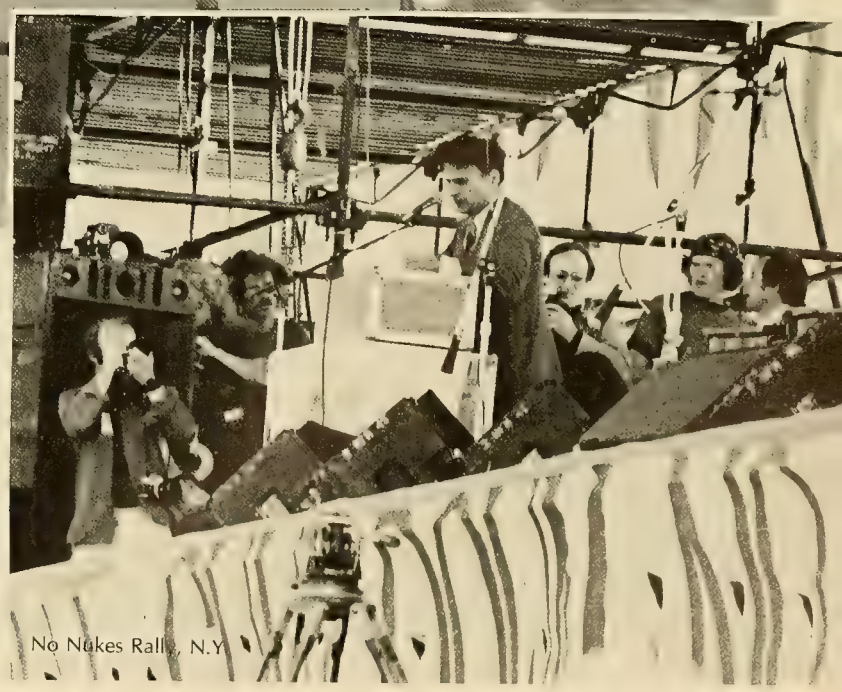

No Nukes Rally, N.Y.

Mendel Club

L. to R. — R.M. Cervone, C. Konicki (Corresponding Sec.), D. Fisher (Pres.), M. Pezzi (V. Pres.), D. Levy (Recording Sec.); J. Perry, J. Mahoney, A. Giatras, L. Oliveira, M. Vahey. Missing: J. McGlynn (Treas.).

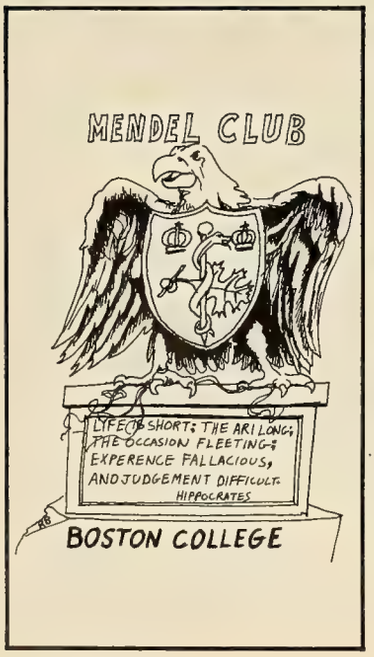

In recent years, the Mendel Club has become one of the most active and prominent organizations on campus. Intended for students with career goals in the health professions, Mendel Club members are largely pre-meds, pre-dents, nursing and science majors. Students with other majors but interested in the health field have found Mendel Club membership worthwhile as well. The Club provides information and a means for students to meet, promotes faculty-student interaction outside the classroom, and introduces students to the health professions.

The Mendel Club invites members to become involved in the programs sponsored by our twelve standing committees, including frequent Wine and Cheese Hours with faculty and friends, Medical, Dental and Graduate School Admissions Nights, a series of Career Nights in the Health Fields, a Health Fair, and the Paul Dudley White Lecture Series on Medical History. In addition to these activities, membership in Alpha Epsilon Delta, the international premedical honor society, is exclusively through the Mendel Club.

O'Connell House

In the midst of the brick and cinder block city better known as Upper Campus, there is a stately old mansion: O'Connell House . . . During a student's four years at Boston College, he will discover many places on this campus but none of them will leave him with the same sort of feeling that O'Connell does. In the daily routine of campus life, libraries, classrooms and student lounges can become dull. Then he visits O'Connell House. From the moment he steps into the grand hall, he will realize what a special place it is. There are many rooms in O'Connell House and every Monday through Thursday, these rooms are open for study. There are leisurely, comfortable rooms or rooms that are more suitable for intensive studying. The atmosphere is the student's choice. On Fridays and Saturdays, O'Connell provides entertainment of all kinds — hypnotists, theater groups, rock groups, poetry readings, mime and just about anything else that one can imagine. The House sponsors a very successful film series on Sunday nights that specializes in film classics. Come and enjoy this stately old mansion — it's your student union.

Sitting: A. Sammartini, M. Gutowski. Standing: B. Armada, J. Schray, J. Pietrzyk.

Omicron Delta Epsilon

L. to R. — R. Marcucci, Prof. L. Smolinski, A. Richard, B. Danielson, W. Curry, U. Anderson, R. Bernas, M. Nadeem, T. Toao, D. Hunter, M. McGoldrick, P. Malloy, S. Carter, G. Pisano, T. Martin, P. Harvey, L. Kranseler, C. Cutler, M. Cocca, D. Fitzgerald, J. Batt, W. Montague, T. Anzuoni, T. Buonorore, B. Bejoian, T. Ecay, J. Snell, P. Bronzo, M. Wilson.

The Gamma Chapter of Omicron Delta Epsilon, the only national honor society in the field of Economics, was established at Boston College in 1959. The chapter elects to its membership the students majoring in Economics who, through their junior year, have shown high scholastic achievement especially in the area of Economics. Omicron Delta Epsilon also sponsors numerous seminars and lectures related to economic policies throughout the year.

Phi Alpha Theta

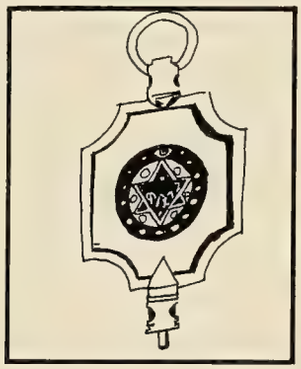

Phi Alpha Theta is an international honor society in History. It includes more than five hundred chapters in all fifty states. Its membership is comprised of students and professors elected to the society on the basis of excellence in the study or writing of History. Its object is the promotion of the study of History by the encouragement of research, good teaching and the exchange of learning and thought among historians. Projects this year included hosting of the regional New England Phi Alpha Theta conference.

L. to R. — M. Ferrara, R. Maciewski, P. Gedraitis, Sec. — C. Burkard, C. Bashara, Faculty Advisor — A. Rogers, R. Landers, D. Ingallinera, R. Kilfoyle, Pres. — C. Downing, J. Piedra, S. Smith, F. Wymna, M. Hunter, T. VanBerkel, A. Joyce, A. Adelhardt, E. Crowe, P. Zanett.

Ping Pong Club

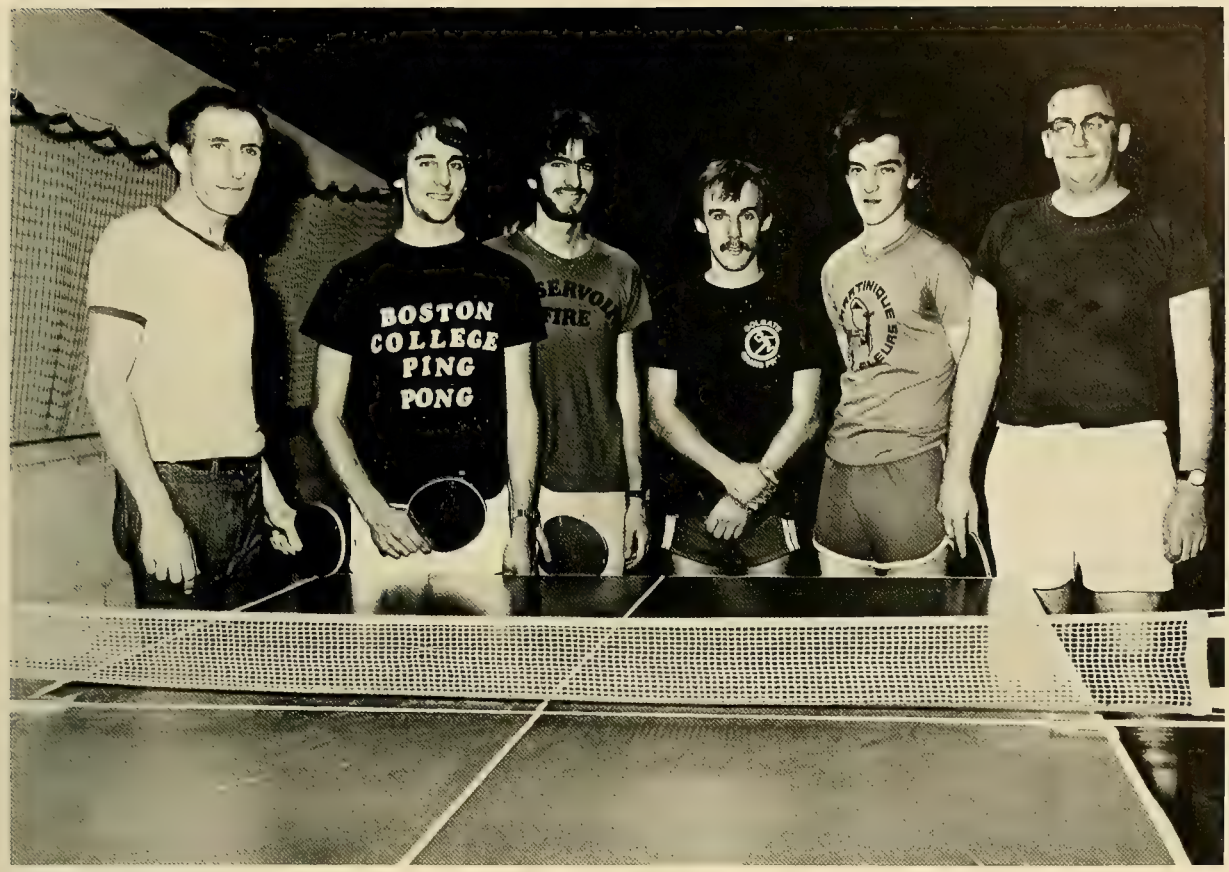

Pi Sigma Epsilon

Members of this national business and marketing fraternity are B. O'Hear, B. Latshaw, M. Lawlor, L. Kranseler, J. Boles, P. Stanton. Missing — T. Buiel, P. Moloney.

Political Science Association

Pulse

Officers: Co-chairpeople — Robert Bejoian, Patti Murphy; Executive secretary — Robert Danielson; Committee chairpeople — Thomas Fay, Karen Gallagher, Tim Kavanagh, Brenda Lipair, Nancy Stoddard.

The Political Science Association has come alive this year. The Association sponsors lectures, seminars and socials and promotes student-faculty relationships. A Course evaluation system and an advisory program have been implemented to help students maximize their opportunities within the department. In addition it has made recommendations on tenure and promotion decisions.

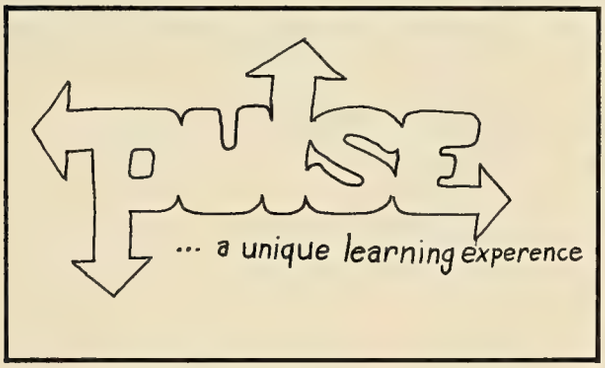

D street in South Boston, West Concord Square in the South End, and Eagle Hill in East Boston are all areas of the city you don't encounter on the standard tours. You can discover these neighborhoods, and learn something about yourself as well, by working with Pulse.

Experience in child care, consumer advocacy, mental health and emergency services, along with course credit, are available to participating students.

H. McGowan, A. Gutiernez, E. Lynch, E. Carter, J. Kwiatkowski, D. Keeley, A. Gonzalez, K. Moloney, P. Guman, W. Husted. Missing — K. Franciose, S. Gross, J. Reale, J. Zimmerman.

Republican Club

L. to R. — Treas. — R. Giordano, Pres. — J. Fitzgerald, V. Pres. — P. Notaras. Missing — Activities Director — R. Canning, Publicity Director — D. Hunter, Sect. — W. Young.

Sailing Club

The Boston College Sailing Club participated in numerous intercollegiate regattas and recreational sailing activites during the past year. The men's, women's and freshman varsity teams journied from the coast of Maine to Narragansett Bay to compete against New England's finest sailors. The recreational sailing activities included a very successful learn-to-sail program and pleasure sailing on the Charles River. Between the competitive racing, recreational sailing and social events, the sailing club had a very successful and enjoyable year.

L. Guerra, D. DeRoberta, Treas. — S. Meagher, Sec. — M.A. Clerkin, V. Commodore — M. Hoss, Commodore — F. Colpays, J. Ronin, P. Perito, C. Tracey, S. Perry, Co-Capt. Men's Team — P. Rossie, Women's Team Capt. — M. Murray, E. O'Connor, A. Ashby, J. O'Neil, C. Beison, D. Shapter, Co-Capt. Men's Team — C. Takacs, E. Mohler, T. Nichols, B. Fitzpatrick; R. Coyle, P. Sibley, M. Leahy, G. Lapierre, E. Kurk, G. Pourbaix.

Senior Week Committee

Each year a core of dedicated students devote time and energy to the organization of an exciting week of senior activities. These events bring together the senior class for a final celebration before commencement and provide an ideal ending to every senior's college experience at B.C. The success of all of the events depends upon the hard work on the part of the committee members and the input of other interested students. 1980 promises variety, excitement, and . . . the best Senior Week ever.

L. to R. — M. Morrow (Pres.), P. O'Reilly (Tres.), T. Butler (Director of Programs); E. Mustone (Sec. of Meetings), J. Smith (V. Pres.), Missing: W. Ettish (Director of Public Relations), L. Melkonian (Sec. of Board), T. Elliott (Joint Council Rep.).

S.A.M.

The Society for the Advancement of Management is a professional organization of management people in industry, education and government. It has been dedicated to the advancement of management and managers since 1912, when the original Taylor Society was established.

The Society is a world-wide organization composed of over 13,000 members, located in 76 Senior Chapters and 211 University Chapters. Its national, regional, and chapter activities are notable forums of new management ideas and practices presented by outstanding leaders in industry, labor education, and government.

S.O.E. Senate

L. to R. — M. Dumser (Tres.), S. Stoller (V. Pres.), P. Olsen (Pres.), J. Haunstein (Sect.); A. St. Onge, K. Considine, T. Montanile, K. Ryan, S. Shortell, K. Kiley, M. Lyons; K. Lanning, C. Coffey, C. Valinski, S. Hague, S. Cole, A. Mann; M. Mullen, T. Duggan, A.M. Taglione, N. Dineen, W. Cooper, M. O'Connor.

The School of Education Senate is the representative body of the Undergraduate students in the School of Education. The Senate strives to meet the needs of the student body by working closely with faculty and administration on matters such as promotion and/or tenure, course critiques, and cirriculum development. The Senate also sponsors guest speakers concerning career alternatives and publishes a quarterly newsletter. Socially, the Senate's concerns include the Annual S.O.E. Skits and Semi-formal Dinner Dance in addition to the Inter-Senate Activities involving the S.O.M. and S.O.N. Senates.

The School of Education Senate consists of four elected representatives from each class who, in turn, elect four officers from the entire Senate body.

S.O.M. Honors Program

L. to R. — R. Rapp (Treas.), S. O'Connor (Pres.), L. Pagliarvlo (Sec.); T. Finnigan, D. Priddle, J. Drake, K. Tildren, H. Lubas.

Social Committee

Miami Horns

Pousette Dart

Livingston Taylor

The U.G.B.C. Social Committee provides a wide variety of entertainment in the form of concerts, mixers, ski trips, outdoor festivals and special events for the B.C. community.

Southside Johnny

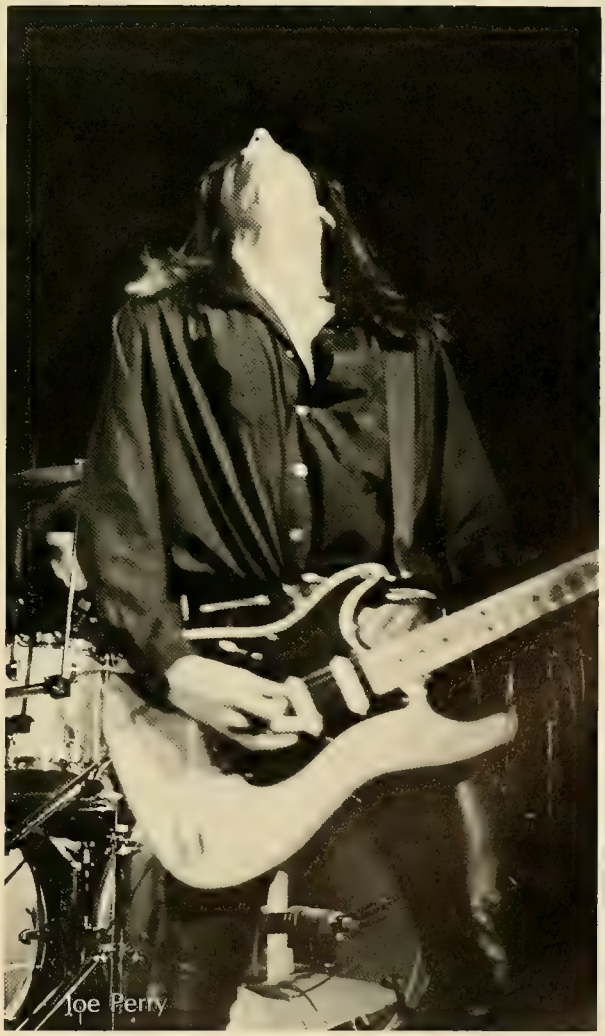

Joe Perry

Student Admissions Committee

Members of the Student Admissions Program are B.C. students who orient prospective freshmen to the B.C. campus. The over 400 volunteers in the program serve as campus tour guides, and bring high school students to classes. In addition, some members interview candidates for admission and visit high schools with an admissions' staff member. The program encourages an honest and friendly view of the college from B.C. students to interested high school students.

Student Mgt. Consultants

L. to R. — Paglianlo (V. Pres.), E. D'Amato (Pres.), B. Downey (Sec.); M.E. Paisley, M. Fleury, E. Maloney, E. Blake; H.L. Stevens, C. Reynolds, E. Cox, D. Roccosalva, C. Feicht.

The S.M.C.B.C. is a student run organization of the Boston College School of Management. It originated out of a need for practical application of students' classroom knowledge to actual problems in small business.

Students who are willing to put forth the time and effort required to help the professional businessman will find the practical experience invaluable. As well as getting an insight into the actual workings of business, it enables the student to acquire a manner of professionalism in his dealings with others.

Stylus

Founded in 1882, and published three times a year, Stylus is the literary and arts magazine of Boston College. Fiction, essays, poetry, artwork, and photography are solicited entirely from the undergraduate student body of Boston College.

Sub Turri

Sub Turri is one of the most important and most diversified forms of education outside the classroom at Boston College. A student can get practical experience in anything from business to photography. Yet it is much more than that. The **Sub Turri** staff, especially the 1980 staff, is composed of the most dedicated, creative, and fun loving people that could possibly be found at Boston College.

Dedicated, because of the serious work involved in publishing a major college yearbook of over 500 pages. Most staff members spent incalculable hours in McElroy 101, scratching away at each page, trying to make it perfect. Not infrequently, a staff member would spend six to twelve hours here, with only some Pino's pizza to carry them through the night.

Creative, because every editor kept coming up with new ideas. It was absolutely amazing to watch the creativity generated by the **Sub Turri** staff. All of these ideas help to make the book you are reading one of the best Boston College yearbooks ever.

Fun loving, because that must be the main purpose of **Sub Turri**. Sometimes at four in the morning things tended to get a little crazy. We came to realize that just publishing the book sometimes had to be the main purpose of our endeavors; a little craziness was an important by-product.

Thank you all.

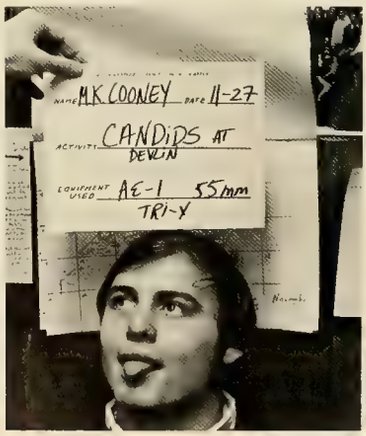

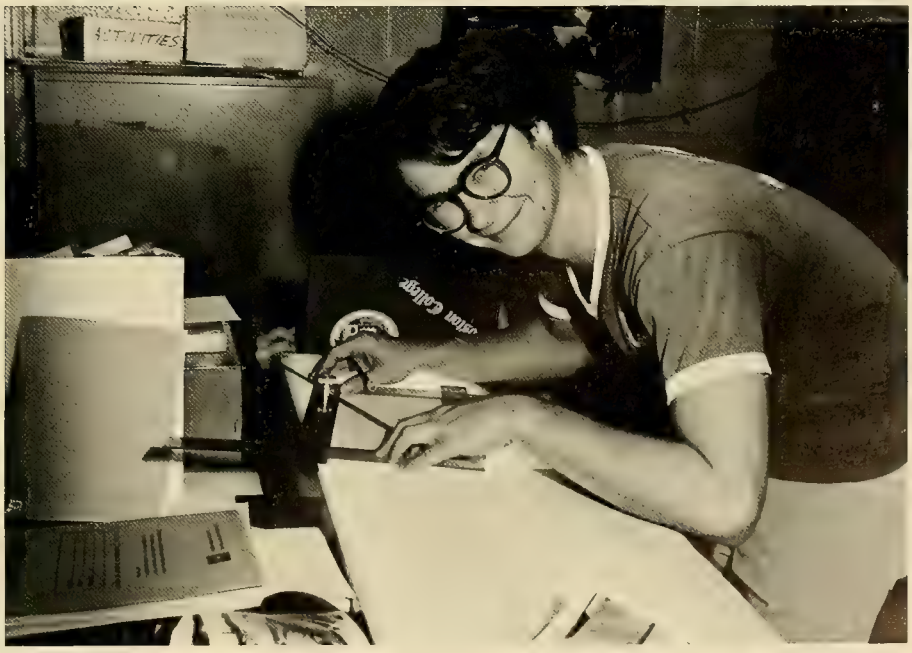
ACTIVITIES

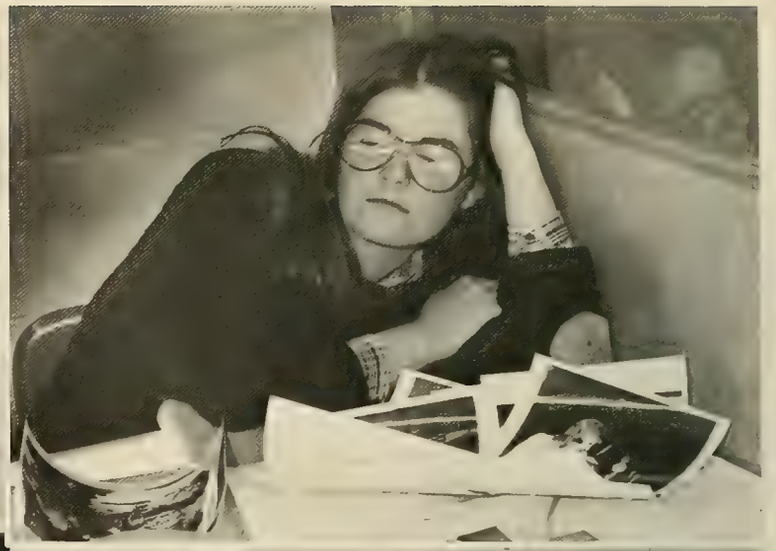

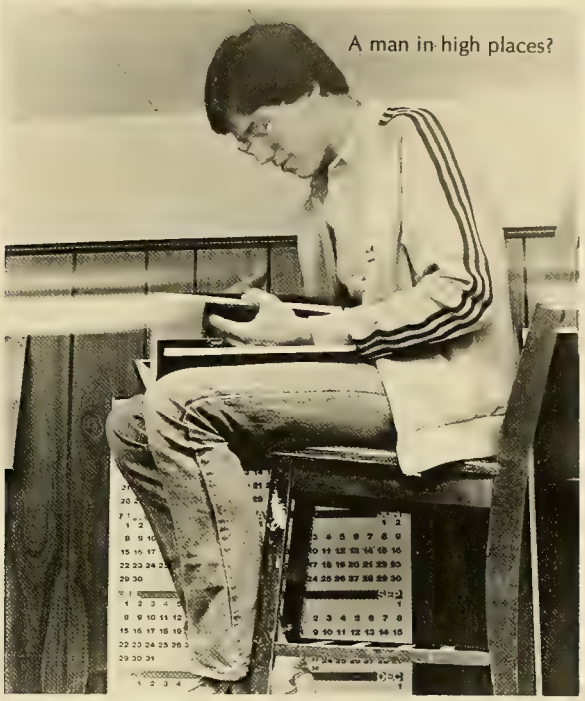

A man in high places?

UGBC

This year's Undergraduate Government of Boston College has shown continued advocacy for student representation within the University. UGBC has dealt with some of the most pressing issues faced by Undergraduate Government since its institution 12 years ago. The largest tuition increase in BC's history, in addition to the proposed university bumping policy have presented a formidable task for this year's administration. UGBC has maintained the attitude of student involvement in the internal working of Boston College. UGBC's input into the new student judicial code led to a fairer and more equitable judical policy for the students. A new student program, development, led to student input to university relations and fund raising efforts.

UGBC has worked to install a sense of community at Boston College in addition to the establishment of a university wide community council and decentralized social programming. Events like the Southside Johnny concert and the "Screw your Roommate" semi-formal have helped create this atmosphere. Such controversial public figures as Andrew Young and Jane Fonda spoke on campus this year.

UGBC has and will continue to work as the student's voice and as a vanguard of student rights. With continued effort, UGBC will remain an important asset to Boston College.

L. to R. — Mr. X (Disciplinarian), C. Malvenda (Social Comm.), L. Cheng (Asst. to Pres.), P. Deninger (Development Comm.), P Vanderslice (Internship Comm.), C. Green (Social Orientation Comm.); J. Turner (Ex. Sec.), K. Kraska (Ex. Treas.), N. Holt (Budget Comm.), C. Simmons (Academic Comm.), M. Reardon (Oversight & Rearch), A. Maddaleni (Ex. Asst. for Women Affairs),; A. Punzak (Asso. Treas., A.F.C.), M. Ravelo (Resident Student Life), B. Fiore (Contact & Follow-up), J.T. Fucigna; B. Lasarde (Commuter Comm.), D. Polhamus (Cultural Comm.), C. Dugan (Student Rights), C. Dole (Cultural Comm.), D. Nathan (Academic Comm.), P. O'Malley (Faculty-Student Relations); M. Butler, J. Saunders (V. Pres of Student Affairs), J. Lambert (Ex. V. Pres.), D. Cotter (Pres.), G. McGoldrick (Faculty-Student Relations), M. Murphy (Student Rights), A.M. Magowan (Ex. Asst. for Community Relations).

UGBC Caucus

L. to R. — J. Caruso, R. Blatt, M. O'Neil, C. Strug (Chairman), B. Downey, T. Shea; M. Bigelo, "Kip", P. Keyes.

WZBC

WZBC AM and FM are the student operated radio stations of Boston College. They are located at McElroy 105. These stations provide a vehicle for learning and valuable experience for a communications career.

WZBC FM is located at 90.3 on the FM dial. It is licensed by the Federal Communications Commission as a noncommercial educational station. The output power of the station is 100 watts reaching a radius of 30 to 35 miles.

The radio stations have a membership of approximately one hundred and fifty students. Each year these members display great enthusiasm to further their development and experience in radio communication skills.

L. to R. — S. Andrews, S. Brooks, B. F. Thometz, G. Harenstein; M. Menna, M. Baziuk, L. Jackson, C. Martelon, C. D'Atri, K. Risk, T. Gilroy, W. O'Brian; S. Reynolds, H. Van Coff, S. Gerhausen, G. Sujack, A. Pearce, L. Corvese. M. Van Coff, D. Nathan.

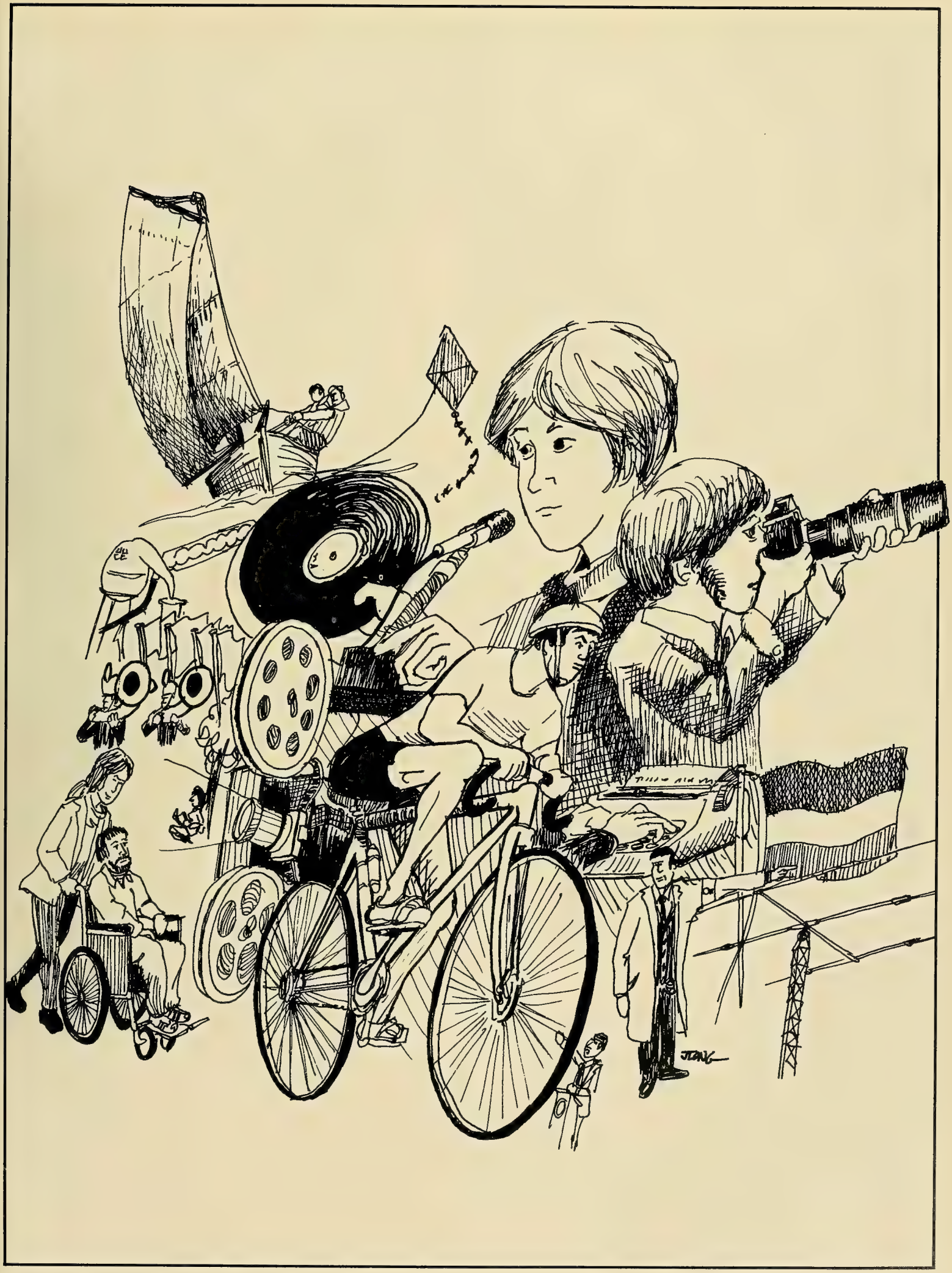

BOSTON

TRAILWAYS
BUS
TRAILWAYS

FANEUIL
HALL
BRIGHAM'S
THE
MUSTARD SHOP
LANDMARK
FOOD SHOP
Montilio's

THIS STATION
TEMPORARILY CLOSED
BOARD ALL CARS
AT
COMMONWEALTH AVE.
PLATFORM

PARK STREET
GREEN LINE TO
BOSTON
COLLEGE

Boston 200
INFORMATION

Downtown
Beacon Hill
Cambridge
C-28, C-9

POINTS WEST
536-5000

DOWNTOWN
CROSSING

KRESGE
ROGERS

MAMA JO'S
SNACK BAR

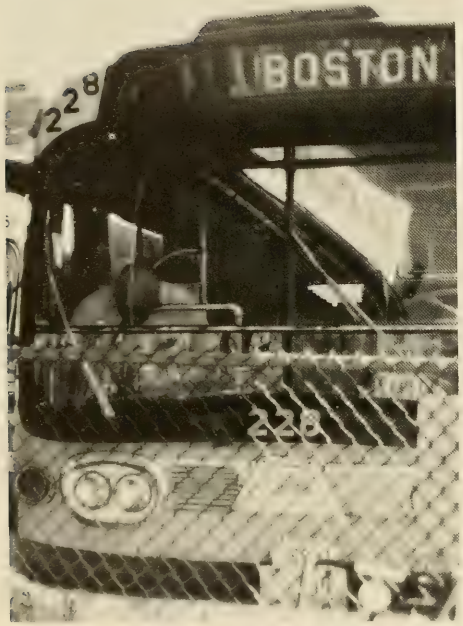
BOSTON
228
228

TRAILWAYS
BUS
TRAILWAYS

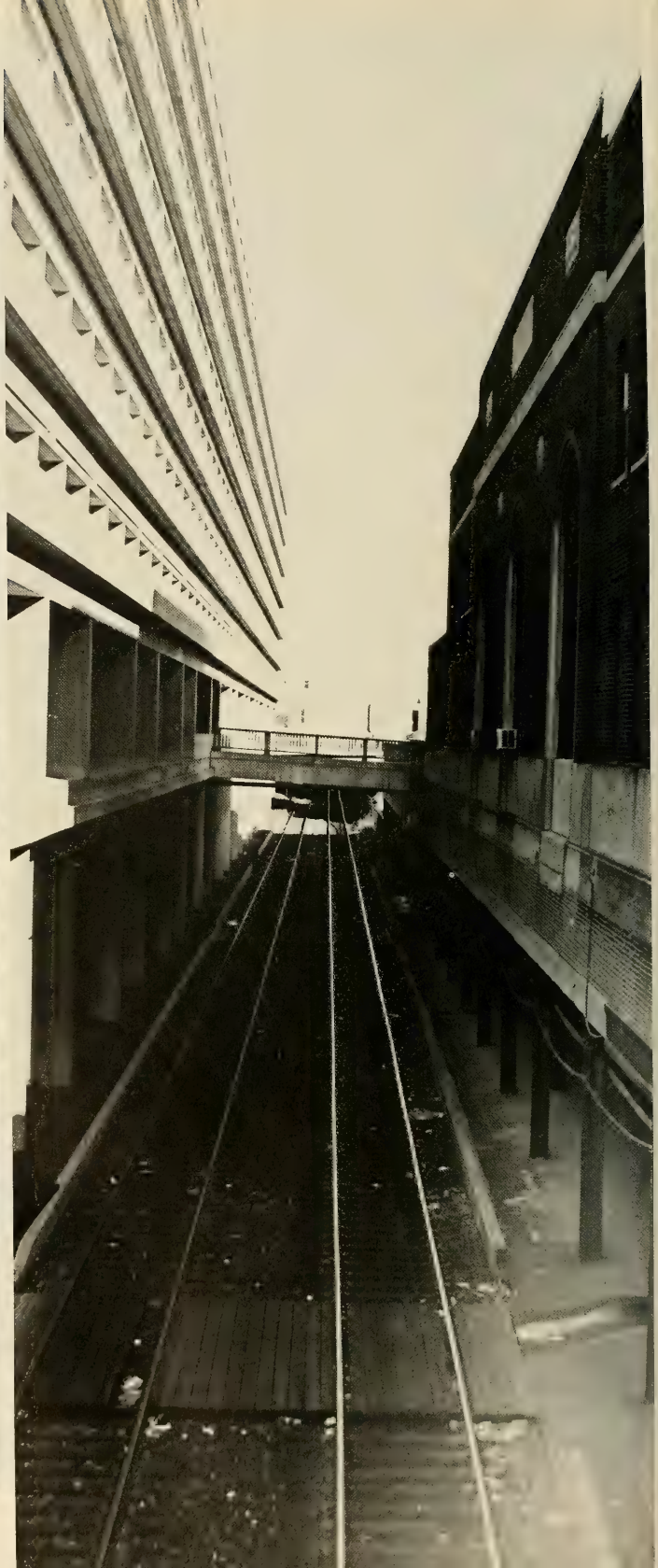

KIM TOY LUNCH 彩金
CHINESE and AMERICAN FOODS
四海

SHUBERT
THEATRE
ALEXIS SMITH
IN
THE BEST
LITTLE
WHORE HOUSE
IN
TEXAS
SEPT. 28 - NOV. 3

THE
STAGE
DOOR
GAME ROOM
& LOUNGE
OPEN FROM NOON

BOSTON'S
THEATRE
DISTRICT
BOSTON'S
THEATRE
DISTRICT

DON LAW
PRESENTS
ELTON
JOHN
OCT 15 16
MUSIC HALL

COLONIAL
TOGETHER
TO BOYLSTON ST

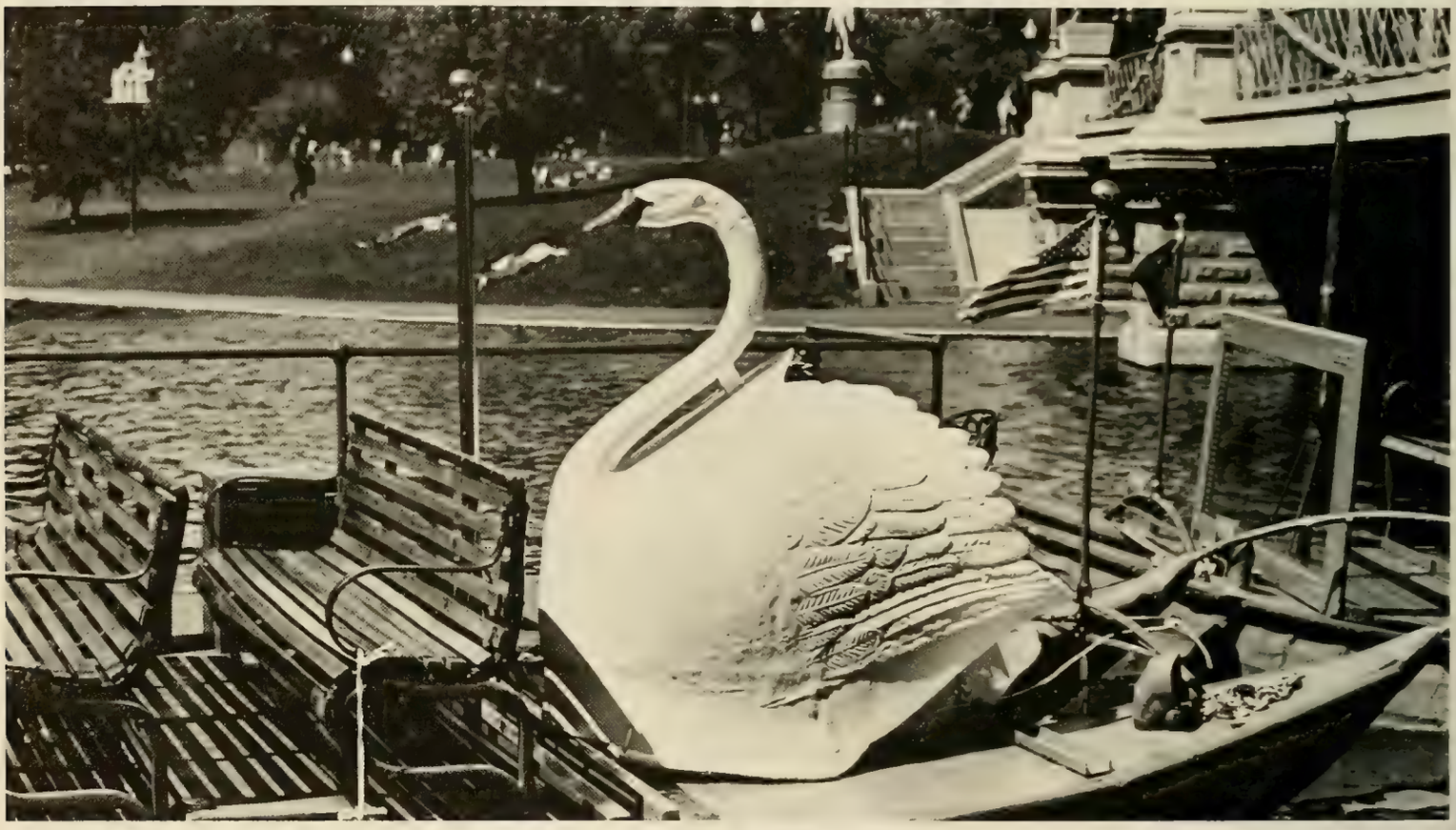

SANBORN'S
FISH
MARKET
WHERE'S
BOSTON?

BOSTON
PRETZEL CO

WHERE'S
BOSTON?
Off
the
Wall

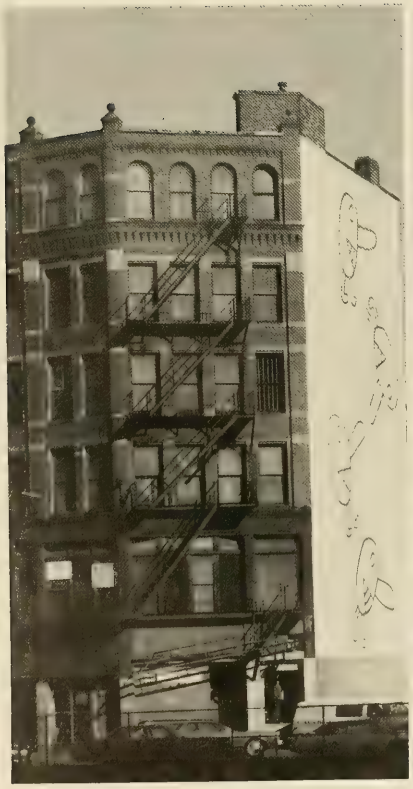

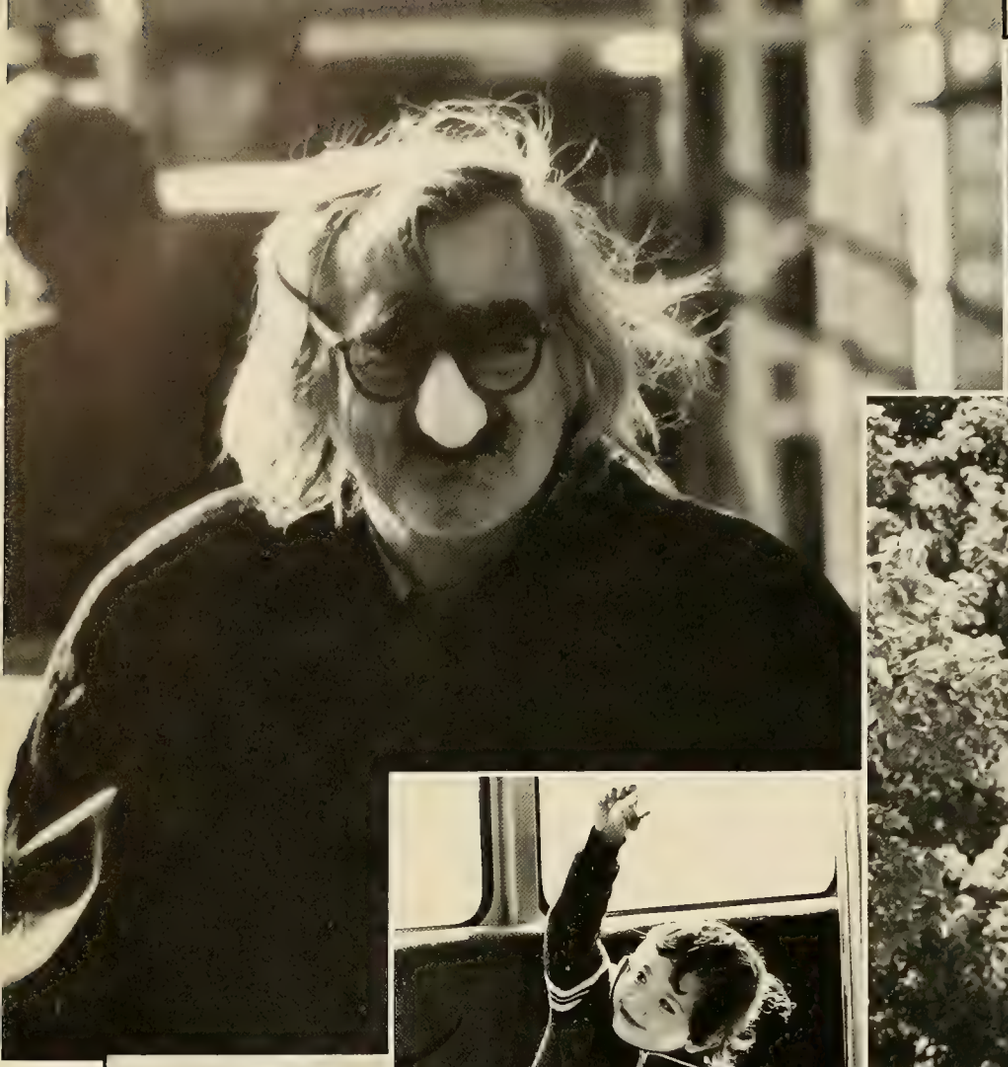

VISITOR INFORMATION

JAMES HOOK+CO LOBSTERS

BOSTONIA

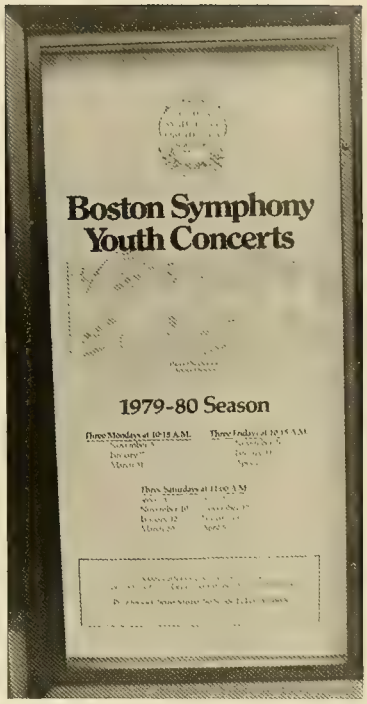
Boston Symphony
Youth Concerts
1979-80 Season

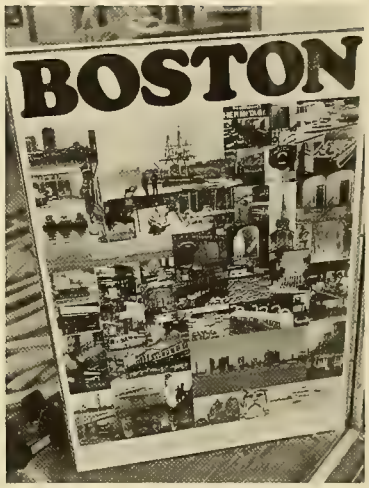
BOSTON

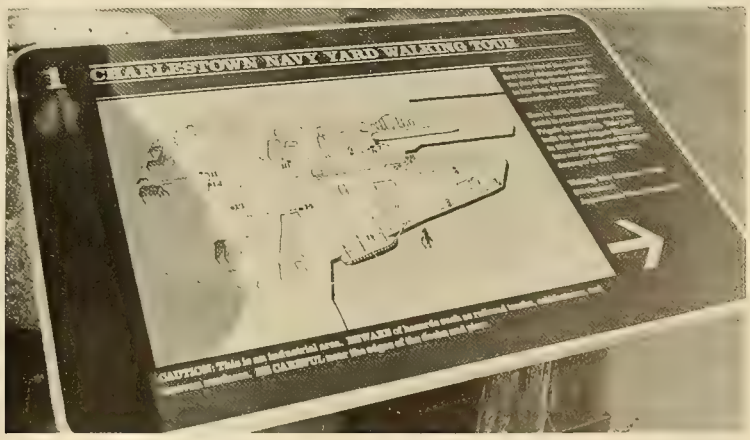
CHARLESTOWN NAVY YARD WALKING TOUR

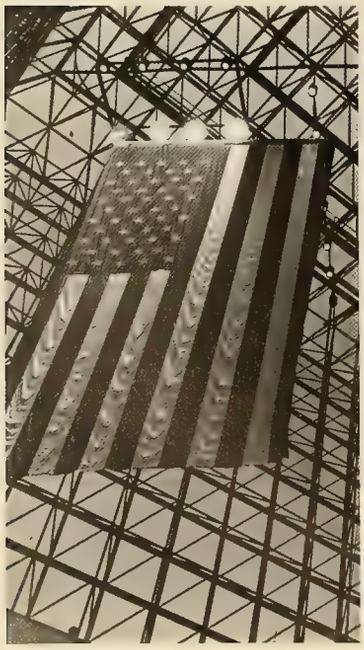

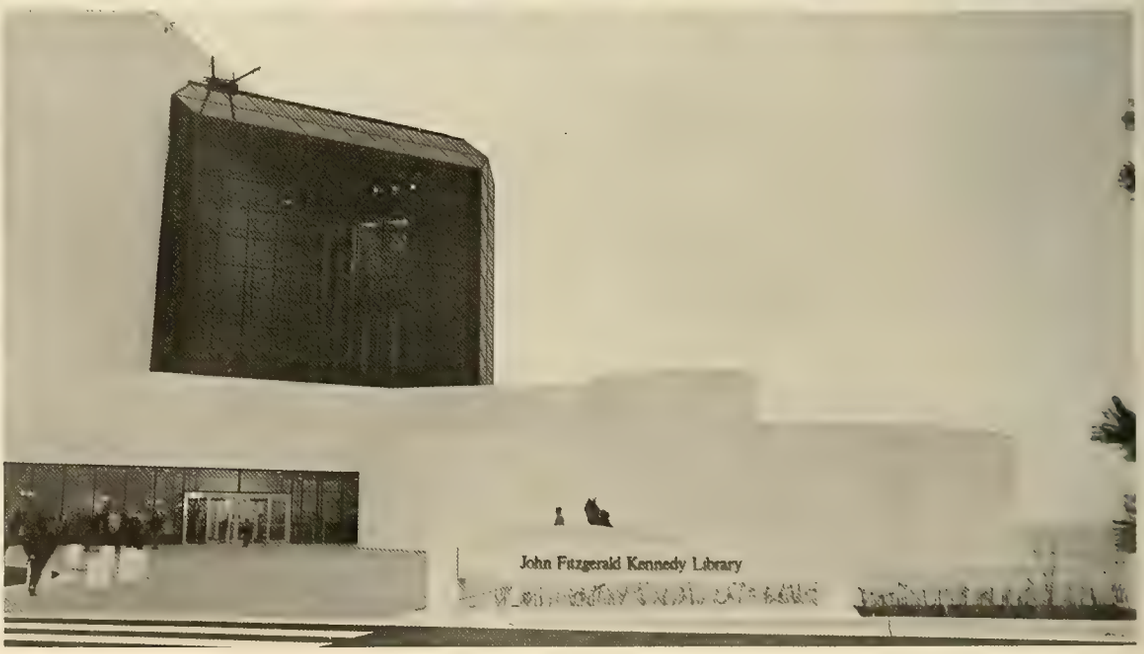

John Fitzgerald Kennedy Library

SENIOR DIRECTORY

Abu-Haydar, Nayla F., Box 113-5273, Beirut, Lebanon

Adamian, Douglas G., 96 Woodfall Rd., Belmont, MA 02178

Addeo, Patricia B., 175 Oakland Ave., Eastchester, NY 10709

Ahmed, Sawsan, 14 Trinity Rd., Winchester, MA 01890

Aiken, David W., 10 Linden St., Arlington, MA 02174

Ajamian, Lois R., 131 Jarvis Cir., Needham, MA 02192

Akerblom, Ingrid E., 156 Gary Rd., Stamford, CT 06903

Akin, Karen S., 43 Louise Rd., Chestnut Hill, MA 02167

Alafat, Michele D., George Hill, Enfield, NH 03748

Albanese, Judith A., 99 Church Hill Dr., Cranston, RI 02920

Alexakos, Lee Rae, PO Box 1152 S., San Juan, PR 00902

Allen, Robert R., 179 Patricia Dr., Bellingham, MA 02019

Allis, Andrew B., 19 Church La., Madison, CT 06443

Almeida, Ann Marie, 25 Mulberry St., Fairhaven, MA 02719

Alsup, Michael P., 6 Glastonbury Oval, Waban, MA 02168

Altimari, Jane, Rt. 9-W, Ravena, NY 12143

Alton, Thomas H., 8 Armstrong Ln., Riverside, CT 06878

Amara, Cynthia L., 66 Lovell Rd., Melrose, MA 02176

Ambriano, Susan, 17 Crane Ct., Lloyd Harbor, NY 11743

Anastas, Paul F., 13 Dale St., Peabody, MA 01960

Anctil, Nannette M., 87 Windward Lane, Bristol, RI 02089

Anderson, Deborah R., 137 Ruthuen St., Boston, MA 02121

Anderson, Drew A., 11 Poplar St., Gloucester, MA 01930

Anderson, John B., 5616 Ogden Rd., Washington, DC 20016

Anderson, Jon B., 6 May Ave., Braintree, MA 02184

Ang, Wendell, 1 Barrydale Crescent, Don Mills-Ontario, CN

Angolia, Jane M., 268 Orchard Dr., Big Flats, NY 14814

Annese, John F., 154 Ridge Rd., Revere, MA 02151

Antetomaso, Charles J., 8 Rosemary Ave., Wakefield, MA 01880

Anthony, Michael P., 16 Bailey Rd., Shrewsbury, MA 01545

Antosca, Paul T., 38 Pellana Rd., Norwood, MA 02062

Anzuoni, Marianne, 1 Cook's Farm La., Lynnfield, MA 01940

Apazidis, John, 30 Melendy Ave., Watertown, MA 02172

Appleby, Phillip J., 2120 Valley Road, Wilmington, DE 19810

Aranci, Kathleen, 48 Lawson Dr., Madison, CT 06443

Arico, Tammy J., 3 Marrett Rd., Burlington, MA 01803

Arkerson, Teresa Hanson, 104 Brookfield Circle, Framingham, MA 01701

Army, William, 103 Greenwich Ave., E. Providence, RI 02914

Arnold, Thomas D., 105 Seaview Ave., S. Yarmouth, MA 02664

Aromando, Patricia B., 20 Claremont Ave., Rye, NY 10580

Arruda, Deodato M., 103 Electric Ave., Somerville, MA 02144

Arsenault, Cheryl A., 5 Reed La., Bedford, MA 01730

Artaiz, James J., 72 Drazen Dr., North Haven, CT 06473

Astarjian, Vache H., 14 Nathan Lord Rd., Amherst, NH

Atamian, Edward, 17 Dexter Ave., Watertown, MA 02172

Atkins, Cynthia H., 92 Webster Ave., Chelsea, MA 02150

Aucoin, Gail M., 75 Floral St., Newton Hlds., MA 02161

Audie, Patricia A., 19 Marshall St., Winthrop, MA 02152

Aultman, Kim A., 2A Weavers Hill, Greenwich, CT 06830

Austin, Ellen V., 4249 E. Genesee St., Dewitt, NY 13214

Austin, Stuart J., 62 Parkview Dr., Avon, CT 06001

Ayers, Anthony P., 11 Castlewood Dr., Billerica, MA 01821

Aylward, James A., 53 Ryder Ave., Melrose, MA 02176

Azarian, Deborah A., 39 Potter St., E. Providence, RI 02914

Baccari, Anne M., 163 Plymouth Ave., Quincy, MA 02169

Bade, William C., 4 Bowser Rd., Lexington, MA 02173

Baer, Christopher J., 76 Templewood Dr., Duxbury, MA 02332

Baker, John M., 1023 Pontiac Rd., Wilmette, IL 60091

Balsamo, Steven J., 160 Tuttle Dr., New Haven, CT 06512

Bancroft, Diane M., 16 Skyline Dr., N. Dartmouth, MA 02747

Bane, Karen, 7 Totman Drive, Woburn, MA 01801

Bane, Stephen M., 95 Long Ave., Belmont, MA 02178

Barber, Michele A., 5 Blueview Rd., W. Roxbury, MA 02132

Barger, Stephen J., 520 8th St., Farmington, MN 55024

Barletta, Elizabeth T., 89 Tingley La., Edison, NJ 08817

Barnes, Edward J., 9601 Wadsworth Dr., Bethesda, MD 20034

Barone, John W., 93 Naples Ave., Providence, RI 02908
Barreira, Brian E., 2547 S. Main St., Fall River, MA 02734
Barrett, George L., 82 Glencliff Rd., Boston, MA 02131
Barry, James J., 34 19th Ave., Madawaska, ME 04756
Barry, Renee M., 4 Greystone Rd., Dover, MA 02030
Barry, Richard C., 21 Alpine Trail, Auburn, MA 01501
Bartzokis, Elenie C., 34 Border, Needham, MA 02192
Basala, Marylu, 58 Eileen Rd., W. Haven, CT 06516
Bates, Thomas M., 448 Dipping Hole Rd., Wilbraham, MA 01095
Bateson, Laurie E., 111 Argilla Rd., Andover, MA 01810
Batista, John, 174 Winsor St., Ludlow, MA 01056
Batista, Melody Farrell, 1471 Washington St., Canton, MA 02021
Batt, James M., 741 Elmore Ave., Park Ridge, IL 60068
Battista, Gregory J., 9 Thorntown La., Bordentown, NJ 08505
Bauer, Frederick C., 37 Eatondale Ave., Blue Point, NY 11715
Bayer, Timothy Kelly, 189 Palmerston Rd., Rochester, NY 14618
Bear, Heidi J., 22 Erie Ave., Newburyport, MA 01950
Beatty, Deborah E., 1046 Somerset Rd., Deptford, NJ 08096
Beauchamp, Bruce H., 234 Maple Ave., North Haven, CT 06473
Beaudry, Kathlyn M., 140 Craiwell Ave., W. Springfield, MA 01089
Becker, Donna S., 117 Knollwood Dr., Glastonbury, CT 06033
Becker, Sheila A., 106 High St., Ashland, MA 01721
Bedle, Michele A., 46 Twin Elms La., New City, NY 10956
Bedrick, Bonnie J., 67 Uplands Dr., W. Hartford, CT 06107
Bedrosian, Cynthia S., 43 Wingate Rd., Wellesley, MA 02181
Begley, Marybeth, 21 Wendy La., E. Northport, NY 11731
Behan, Cheryl A., 161 Wachusett Ave., Arlington, MA 02174
Bejoian, Robert D., 305 Mt. Auburn St., Watertown, MA 02172
Belcinski, Jody L., 11 Walter Rd., Seymour, CT 06483
Beldekas, Maria, 255 Common St., Belmont, MA 02178
Belinski, Richard F., 2½ Main St., St. Johnsbury, VT 05819
Bell, Michael W., 27 Fells Rd., Verona, NJ 07044
Bene, Csilla H., 68 Wolcott Rd., S. Brookline, MA 02167
Benedetto, Peter P., 15 Heckscher Dr., Huntington, NY 11743
Benison, Martin J., 12 Lynam Rd., Stamford, CT 06903
Bent, John Joseph, 10 Grayfield Ave., W. Roxbury, MA 02132
Berenson, Cathy Eve, 72 Mount Vernon St., Boston, MA 02108
Berhalter, Richard J., 79 Newgate Rd., E. Granby, CT 06026
Bermingham, Shauna L., 145 Woodrow St., W. Hartford, CT 06107
Bernardo, Joanna E., 27 Riverside Dr., Barrington, RI 02806
Bernas, Roxanne P., 7 Salvi Dr., Framingham, MA 01701
Bertolami, Ronald G., 252 Pleasant St., Arlington, MA 02174
Bertrand, Lorna J., 15 Hamilton Sq., Glenhead, NY 11545
Bessette, Paul M., 88 Elm Street, Stonington, CT 06378
Bigelow, Daniel P., 7 Crandall St., Adams, MA 01220
Bigos, James A., 50 Charlton Ave., Pawtucket, RI 02860
Bilby, Marguerite M., Alpine Rd., Greenwich, CT 06830
Bilodeau, Gerald E., 200 Harvard Cir., Newtonville, MA 02160
Bilzerian, Barry L., 1 Jenkins St., Worcester, MA 01602
Bisbee, Glenn A., 650 Huntington Ave., Boston, MA 02115
Bischoff, William C., 10 Melody La., Middletown, NJ 07748
Bishop, Thomas B., 4217 Partridge Ln., Midland, MI 48640
Bitter, Robert F., Overlook Rd., Lattingtown, NY 11560
Blendermann, Dara A., Esso Stnd Libya Box 385, Tripoli, Libya
Blue, Betty J., 10 Old River Rd., Barrington, RI 02806
Blythe, Thomas J., 324 Summer St., Rehoboth, MA 02769
Bodson, Michael C., 315 Cedar Ave., Ridgewood, NJ 07450
Bogosian, Bradford W., 21 Scar Hill Rd., Boylston, MA 01505
Boles, John G., 63 Granite Pl., Milton, MA 02186
Bonacci, Salvatore J., 29 Vineyard St., Cambridge, MA 02138
Bono, Cathy A., 230 Saratoga St., E. Boston, MA 02128
Boone, Danette P., 27 W. 35th St., Wilmington, DE 19802
Bordieri, Regina M., 209 Woburn St., Medford, MA 02155
Borin, Linda R., 17 Harlan Pl., E. Hampton, CT 06424
Borri, Claire I., 144 Highland Ave., Metuchen, NJ 08840
Bosco, Peter J., 565 Lincoln St., New Britian, CT 06052

Bosco, Rodney J., 28 Monmouth Dr., E. Northport, NY 11731
Bottino, Nora M., 76 Oakridge Ave., Nutley, NJ 07110
Boudreau, David F., 44 Billings Pk., Newton, MA 02158
Bouregy, Thomas K., 163 Terrace Ave., Hasbrouck Hts., NJ 07604
Bourget, Paula J., Box 40, Cambridge, MA 02140
Bowe, Marjorie A., 65 Cherry St., Somerville, MA 02144
Bowen, Barbara R., 24 Parker St., Chelsea, MA 02150
Bowen, Kathleen M., 542 Hatherly Rd., N. Scituate, MA 02060
Bower, Michael J., 3 Devine Rd., Randolph, MA 02368
Bowler, Mary E., 18 Windsor Tr., Waltham, MA 02154
Boyd, Linda M., 165 Aspinwall Ave., Brookline, MA 02146
Boyer, Ruth J., 7 Fairview Rd., Peabody, MA 01960
Braccio, Margaret A., Box 377, Rd. #3, Bainbridge, NY 13733
Bradley, Stacie A., 4 Prospect Hill Rd., Cromwell, CT 06416
Bradshaw, Lizbeth A., 4334 Black Rock Tpk., Fairfield, CT 06430
Brady, Francis X., 1136 N. 64th St., Phil., PA 19151
Brady, Karen A., 11 Comeau St., Wellesley, MA 02181
Brady, Martha J., 35 Burton Cazenovia, New York, NY 13035
Branca, Donald R., 1152 Brook Rd., Milton, MA 02186
Branscombe, Barbara A., 46 School St., Lincoln, NH 03251
Breda, Joyce A., 27 Juniper St., Wenham, MA 01984
Breen, Daniel P., 55 Brookfield Rd., Norwood, MA 02062
Brennan, Deborah M., Lumber Lane, Bridgehampton, NY 11932
Brennan, Kevin P., 2 Brook Dr., Morris Plains, NJ 07950
Brennan, William L., Morningside Lane, Lincoln, MA 01773
Brescia, Michael L., 1814 Dogwood Dr., Yorktown Hts., NY 10598
Bresnan, Dennis M., 13600 Crispin Way, Rockville, MD 20853
Breton, Debra J., 13 Newhall St., Saugus, MA 01906
Brewster, Christopher C., 4 Hawkins St., Danielson, CT 06239
Briana, Joanne M., 128 Lincoln St., Winthrop, MA 02152
Bricker, Lisa D., 52 Oakland Place, Summit, NJ 07901
Brodbine, William F., 138 Fellsmere, Lynn, MA 01904
Broderick, Eileen M., 4 Acorn Hill Rd., Lyme Ctre, NH 03769
Brodeur, Janet A., 21 Lake Rd., West Yarmouth, MA 02673
Bronzo, Paul A., 258 Duxbury Rd., Purchase, NY 10577
Brophy, Thomas Joseph, 155 Orchard Rd., W. Hartford, CT 06117
Brosnan, Elizabeth M., Harbor Rd., Sands Point, NY 11050
Brosnan, Michael J., 188 Windemere St., Springfield, MA 01104
Broude, Nancy E., 6 Apple Hill Rd., Peabody, MA 01960
Brown, Geoffrey, Gaylord Hosp. Box 400, Wallingford, CT 06492
Brown, Jean Donahue, 6 Turner Rd., Framingham, MA 01701
Brown, Jean K., 7 Lothian Rd. #6, Brighton, MA 02135
Brown, Lisa A., 10012 Sinnott Dr., Bethesda, MD 20034
Brown, Mark H., 27 Green Acre La., Westport, CT 06880
Brown, Stacie, 2 Monticello Blvd., New Castle, DE 19720
Brown, Veronica A., 55 Kent St., Brookline, MA 02146
Brun, Marie M., 83 Waumbeck St., Dorchester, MA 02121
Bruskiewitz, Paula T., 5355 W. Forest Home Ave., Milwaukee, WI 53220
Bruu, Lois M., 459 Philadelphia Ave., Massapequa Park, NY 11762
Bryant, Mary L., 30 Colonial Road, Bronxville, NY 10708
Buckley, Leo F., 6 Keenan Rd., Brighton, MA 02135
Buckley, Thomas M., 754 Plymouth St., Abington, MA 02351
Budde, Catherine J., 821 Smithtown Tr., Excelsior, MN 55331
Buiel, Thomas, 6A Winter St., Everett, MA 02149
Bulman, Edward J., 559 Gallivan Blvd., Dorchester, MA 02124
Bundy, Todd A., Box 46, Candlewood Is., New Fairfield, CT 06810
Buonocore, Thomas, 760 Janice Ct., Wyckoff, NJ 07481
Burkard, Carolyn A., 7 Pond Brook Cir., Weston, MA 02193
Burke, Allyson, 10 Dellwood Ct., Middletown, NJ 07748
Burke, Eileen M., 93 Cedarwood Ave., Waltham, MA 02154
Burke, John T., 107 Waban Hill Rd., Chestnut Hill, MA 02167
Burke, Mary, 724 Signal Light Rd., Moorestown, NJ 08057
Burnett, Terese A., 64 Saning Rd., N. Weymouth, MA 02191
Burns, Brian, 65 Hillside Ave., Arlington, MA 02714
Burns, David L., 195 Howard St., Berlin, NH 03570
Burns, Jennifer L., 15 Lafayette St., Mt. Kisco, NY 10549

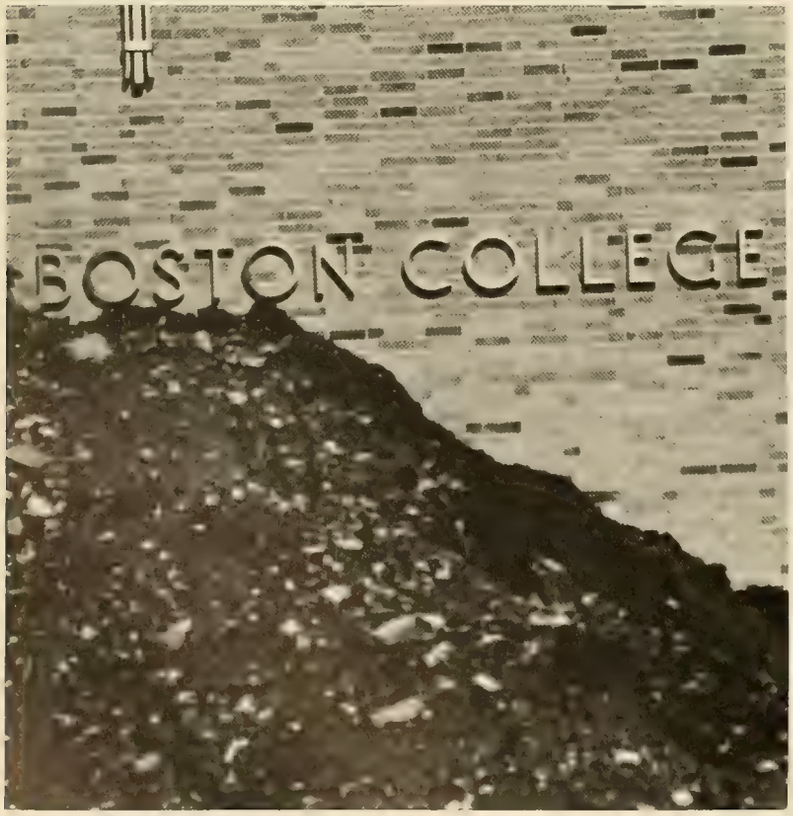

Burns, Michael F., 50 Pine St., Pawtucket, RI 02860
Burns, Timothy W., 296 Litchfield St., Leominster, MA 01453
Burris, Rochell D., 600 Burnham Rd., Phil., PA 19119
Burton, Robert M., 144 Ardsley Cir., Brockton, MA 02402
Butare, Richard R., 175 Miami Ave., Indialantic, FL 32903
Butler, Thomas J., 32845 Long Bow Ct., Birmingham, MI 48010
Byk, Judith A., 160 Barrett St., Manchester, NH 03104
Byrne, Peter J., 5631 Raven Ct., Birmingham, MI 48010
Byrne, Thomas W., 29 Lake St., Somerville, MA 02143
Byron, Jane A., 64 Bedford Rd., Woburn, MA 01801
Byron, Nancy M., 23 Garfield Rd., Milton, MA 02187
Caccavelli, Lucia C., 124 Mechanic St., Bellingham, MA 02019
Cadigan, Patricia A., 149 University Rd., Brookline, MA 02146
Caffrey, Joseph L., 4907 Colfax St., Mpls., MN 55409
Cahill, Dennis A., 8114 Halton Rd., Towson, MD 21204
Cahill, Eileen F., 355 Station Ave., Haddonfield, NJ 08033
Cain, Mary E., 114 Farnham St., Belmont, MA 02178
Cain, William J., 9631 Torresdale Ave., Philadelphia, PA 19114
Cairns, Marianne, 11 Sorrel Dr., Wilmington, DE 19803
Calabro, Stephen C., 175 Topsfield Rd., Ipswich, MA 01938
Calandrelli, Emily A., 70 Sweet Briar Dr., Cranston, RI 02920
Callahan, John R., 11 Claremont St., Braintree, MA 02184
Callahan, Linda D., 55 Linden St., Salem, MA 01970
Callas, Christopher N. 220 East 73rd St. #9B, New York, NY 10021
Camerlengo, Maria M., 109 Adams St., Revere, MA 02151
Campbell, Gerald E., 116 Warren St., Medford, MA 02155
Campbell, James M., 29 Montrose St., Malden, MA 02148
Campbell, Karen M., Glendale & Robinson Ave., Willow Grove, PA 19090
Campo, Carolyn A., 165 New Monmouth Rd., New Monmouth, NJ 07748
Canavan, Brendan C., 65 York Dr., Longmeadow, MA 01106
Canavan, Mark Joseph, 72 Colby Rd., No. Quincy, MA 02171
Canavan, Robert T., 16 Alden Rd., Wayland, MA 01778
Cano, Gloria E., 9 Hurd Rd., Brookline, MA 02146
Cano, Maria V., 9 Hurd Rd., Brookline, MA 02146
Canonico, Ronald G., 7 Harbor Ridge Dr., Centerport, NY 11721
Cantey, James P., 132 Norton Town Rd., Guilford, CT 06437
Cantone, Gregory L., 11 Montana St., N. Adams, MA 01247
Capaldi, John P., 6 Stephanie Dr., N. Providence, RI 02904
Capece, Nicholas G., 76 Thomas Leighton Bl., Cumberland, RI 02864
Capece, Robert J., 76 Thomas Leighton Bl., Cumberland, RI 02864
Caputi, Clara, 228 Maple St., Weehawken, NJ 07087
Carabatsos, John T., 92 Plain Dr., Stoughton, MA 02072
Carangelo, Antonio, 2 Dartmouth St., Peabody, MA 01960
Caravaggio, Lena, 267 Ridge St., Arlington, MA 02174
Carbonneau, Kathleen M., 139 Federal St., W. Hartford, CT 06110
Cardon, James P., 10 Gaines Ave., Greenlawn, NY 11740
Cardoze, Michelle Gay, PO Box 7342, Panama 5, Rep of Pan
Carey, Christopher J., 3 Fort St., Fairhaven, MA 02719
Carey, Daniel L., 45 Sherwood La., Norwich, CT 06360
Carifio, Michael G., 39 Leroy Ave., Haverhill, MA 01830
Carlo, Regina L., 724 Forest Ave., Mamaroneck, NY 10543
Carlough, Tracey A., 6213 Starwood Way, Rockville, MD 20852
Carmain, John M., 51 Shepton St., Dorchester, MA 02124
Caro, Roger Lee, 14 Lockwood Rd., Newton, MA 02165
Carome, Patrick J., 2889 Fairfax Rd., Cleveland Hts., OH 44118
Carpenter, Janice I., 5 Tomahawk La., Westport, CT 06880
Carr, Patrick D., 958 Grosvenor Rd. S, Rochester, NY 14618
Carr, Thomas P., 54 Everett St., Medford, MA 02155
Carrese, Kathleen M., Rd. #6 Elnora Rd., Ballston Lake, NY 12019
Carroll, Joseph G., 12307 Silverbirch Ln., Laurel, MD 20811
Carroll, Patricia E., 34 Maiden La., Wayland, MA 01778
Carter, Cecelia M., Cornell Station #23, Bronx, NY 10473
Carter, Joseph S., 9 Mossdale Rd., Jamaica Plain, MA 02130
Carter, Kent K., 702 N. Shepherd Hills, Tucson, AZ 85710
Carter, Stephanie A., 1 Boxford Tr., W. Roxbury, MA 02132

Carvatta, Roy J., 6209 N. Forest Glen, Chicago, IL 60646
Casadei, Thomas P., Torrington Rd., Litchfield, CT 06759
Casazza, Leslie M., 99 N. Hancock St., Lexington, MA 02173
Casey, Constance A., 796 Brush Hill Rd., Milton, MA 02186
Casey, Daniel N., Powerville Rd., Boonton Township, NJ 07059
Casey, Lawrence J., 15 Broad St., Rochester, NH 03867
Casiello, Brian T., 69 Lealand Ave., Agawam, MA 01001
Casper, Gretchen G., 54 Simpson Dr., Framingham, MA 01701
Cassidy, Caroline H., 46 Longview Rd., Pt. Washington, NY 11050
Cassill, Orin E., 22 Boylston Ave., Providence, RI 02906
Cassin, Gregg L., 22 Lafayette St., Williston Pk, NY 11596
Castellano, Karen A., 44 S. Little Tor. Rd., New City, NY 10956
Catanese, Frances A., 200 Fulton St., New Brunswick, NJ 08902
Cavas, Charles P., 63 Elmcroft Ave., Providence, RI 02908
Cawley, Cheryl E., 2 Channing Pl., Newport, RI 02840
Cayer, Anne M., 104 Medford St., Arlington, MA 02174
Cellucci, Peter K., 91 Murdock St., Brighton, MA 02135
Ceriani, Marymichele M., 70 Washington St., Newton, MA 02158
Cestari, Mark R., 230 W. Pond Rd., North Branford, CT 06471
Chadwick, Anne, Hollywoods, Mattapoisett, MA 02739
Chamberlain, Charles B., 46 Zimmer Rd., E. Hartford, CT 06118
Chambers, John G., 75 Margin St., Peabody, MA 01960
Chambers, Wayne F., 90 Cresthill Rd., Brighton, MA 02135
Chan, Leslie, 3 Commodore Ave., Warwick, RI 02888
Chandler, Carol, 1218-5th Ave., Asbury Park, NJ 07712
Chao, Shu-Chi, 16-11 Oharacho Ashiya, Hyogoken, Japan
Chase, Edward R., 204 I St., S. Boston, MA 02127
Chase, Ursula G., 1990 Lexington Ave., New York, NY 10035
Chaves, Manuel A., 21 Winter St., Hudson, MA 01749
Chen, Susan S., 6B Castle Ct., Boston, MA 02118
Cheng, Herbert S., 34D Braga Circuit, Kowloon, Hong Kong
Chiasson, Bradley J., Poplar Hill, Mexico, ME 04257
Chin, Hilda P., 37 Englewood Ave., Brookline, MA 02146
Chirdon, Gail P., 22 Monument Street, Medford, MA 02155
Christ, Margaret M., 141 N. Walnut St., Birdsboro, PA 19508
Chu, Caren K., 126 Altamont Ave., Tarrytown, NY 10591
Chu, Elizabeth M., 43 Nottinghill Rd., Brighton, MA 02135
Chuda, Richard M., 222 Trapelo Rd., Belmont, MA 02178
Chui, Carol, 47 Claymoss Rd., Brighton, MA 02135
Chychota, William D., 2061 St. Raymond Ave., Bronx, NY 10462
Ciampi, Jo-Anne M., 10 Freeman St., Arlington, MA 02174
Ciccolo, Anne M., 12 Broad St., Belmont, MA 02178
Ciemniewski, James R., 3 Shaft Dr., Enfield, CT 06082
Ciesla, Mark H., 6127 W. Barry, Chicago, IL 60634
Cirenza, John J., Guinea Hollow Rd., Lebanon, NJ 08833
Cirillo, Richard M., 7 Holly La., Bristol, RI 02809
Clair, James X., 33 Arrowstook Rd., Willowdale Ont, Can.
Clancey, Richard C., 5 Great Meadow Lane, Farmingtonwoods, CT 06085
Clancy, Joseph F., 30 Lathrop Rd., Wellesley, MA 02181
Clark, Catherine G., 1664 Centre St., Newton, MA 02161
Clark, Jerri-Ann, 3 Chestnut St., Cortland, NY 13045
Clark, Karen A., 164 Johnson St., Naugatuck, CT 06770
Clark, Patricia M., 2508 Cleveland Ave., Westwood, NJ 07675
Clarke, David W., 30 Myrtlewood Rd., Wayzata, MN 55391
Clarke, Sarah E., 14 East Ave., Bayville, NY 11709
Clasby, Elisabeth J., 35 Winter St., Framingham, MA 01701
Clavell, Jose E., 72 Newtonville Ave., Newton, MA 02158
Cleary, Jeremiah Joseph, 11 Pond St., Needham, MA 02192
Clerkin, Maryann, 25 Hammond Rd., Rye, NY 10580
Clifford, Denise M., 10 Addington Rd., W. Roxbury, MA 02132
Clifford, Eileen M., 333 South Street, Foxboro, MA 02035
Clifton, Beverly D., 40 Crystal Ave. #C71, New London, CT 06320
Coan, Elizabeth C., 29 Chestnut St., Princeton, NJ 08540
Coan, Pamela A., 40 Cottage St., Natick, MA 01760
Cocca, Matthew C., 77 Bunn St., Amsterdam, NY 12010
Cocco, Carolyn J., 71 Chanticleer Rd., Sudbury, MA 01776

Cocolla, Michael N., 58 Spoonville Rd., E. Granby, CT 06026
Coen, William M., 20 Harriet St., Brighton, MA 02135
Cogswell, William J., 66 Woodland St., W. Boylston, MA 01583
Cohen, Cheryl M., 6 George Aggott Rd., Needham, MA 02192
Colao, Anne T., 571 Winterburn Grove, Cliffside Pk, NJ 07010
Cole, Susan J., 52 York Ave., Watertown, MA 02172
Colella, Lori A., 60 Ashley St., Cranston, RI 02920
Coleman, Barbara A., 2C Lost Mountain Dr., Rochester, NY 14625
Coleman, Robert J., 172 Brooks St., W. Medford, MA 02155
Collins, Bernadette A., 8 Bay State Rd., Worcester, MA 01606
Collins, Kathleen J., 72 Alleghany St., Roxbury, MA 02120
Collins, Kevin M., 4500 Washington Blvd., Wilmington, DE 19802
Collins, Michael J., 31 Marion Rd., Arlington, MA 02174
Colville, James J., 67 Sterling Park Dr., Madison, CT 06443
Colwell, Christopher C., 91 Cleveland Rd., New Haven, CT 06515
Come, Jacqueline G., 16 Ridge Hill Road, Canton, MA 02021
Comella, M. Kathleen, 1203 N. Wooster Ave., Dover, OH 44622
Comerford, Patricia A., 62 Bechstein Dr., Matawan, NJ 07747
Cone, Debra S., 114 West Vernon St., Manchester, CT 06040
Conley, Susanne P., 96 E. Elm Ave., Wollaston, MA 02170
Connelly, Mary A., 28 Dawn Lane, Ridgefield, CT 06877
Conner, Alison L., 83 Tracy Dr., Burlington, VT 05401
Conner, Terri A., 19 Virginia St., Kendall Park, NJ 08824
Connery, Elizabeth A., 1134 Ocean Blvd., Rye, NH 03870
Connolly, Kevin E., 41 Leewood Rd., Wellesley, MA 02181
Connolly, Linda A., 260 Fairmont Ave., Hyde Park, MA 02136
Connolly, Paul J., 15 May Tr., S. Weymouth, MA 02190
Connolly, Paula T., 64 Richview St., Dorchester, MA 02124
Connolly, Timothy J., 17 Oak St., Westwood, MA 02090
Connolly, Virginia M., 113 Chestnut St., Garden City, NY 11530
Connor, Maureen Shannahan, 42 Gold Star Rd., N. Cambridge, MA 02140
Connors, Alice L., 378 Newton St., Waltham, MA 02154
Connors, Debra A., 24 Longfellow St., Dorchester, MA 02122
Connors, Sister Lois M., 637 Cambridge St., Brighton, MA 02135
Connors, Timothy J., 17 Athens St., Cambridge, MA 02138
Considine, Michael G., 61 E. 235 St., Bronx, NY 10470
Constantine, James C., 322 Mason Tr., Brookline, MA 02146
Conway, Daniel A., 44 Passaconway Ave., Haverhill, MA 01830
Cook, Alice M., 2616 Springdale, Lansing, MI 48906
Cook, Doreen L., 6010 Second St. NW, Washington, DC 20011
Cook, Richard A., 21 Leary Dr., Waterford, CT 06385
Cooney, Joseph Shawn, 102 Ellery St., Cambridge, MA 02138
Cooney, Mary K., 1023 Tice Pl., Westfield, NJ 07090
Cooper, Christopher E., 109 Sherbrook Dr., Berkeley Hts., NJ 07922
Cooper, Kathleen, 18 Highland Ave., Barrington, RI 02806
Coorey, John C., 386 Lowell Street, Lawrence, MA 01841
Corbett, John L., 1 Grove St., Ft. Edward, NY 12828
Corde, George E., 33 Old Lyme Rd., Chappaqua, NY 10514
Cordner, Harold J., 9 Lynn Ct., Woodcliff Lake, NJ 07675
Corey, J. Brian, 84 Fres Hpond Rd., Falmouth, MA 02536
Cornacchia, Mary Ellen, 16 Orchard St., Leominster, MA 01453
Cornell, Arthur M., 47 Richfield Rd., Arlington, MA 02174
Corr, David L., 91 Ledyard Rd., West Hartford, CT 06119
Corradino, Jane E., 29 Sherwood Rd., Reading, MA 01867
Corrado, Antoinette V., 442 North Ave., Weston, MA 02193
Corrigan, Jane O., 19 Olde Towne Rd., Lynnfield, MA 01940
Corsi, Orlando, 251 Davenport Ave., New Haven, CT 06519
Coscia, Eugene V., 15 Signore Ter., Revere, MA 02151
Cosentino, Maria P., 6 Nassau Dr., Winchester, MA 01890
Cosey, Rita Wilson, 139 Sharon St., W. Medford, MA 02155
Cossi, Lidia A., 7 Knollwood La., Leominster, MA 01453
Cossuto, Karen N., 21 Honey Hill Rd., Norwalk, CT 06851
Costas, Kevin S., 197 High St., Newburyport, MA 01950
Costello, Eileen T., 3 Van Alen Pl., Pompton Plains, NJ 07444
Costello, Nancy E., 11 John St., Windsor Locks, CT 06096
Cotter, Catherine Mary, 44 Boutwell St., Dorchester, MA 02122

Cotter, Mary C., 7 Henchman St., Boston, MA 02113
Courville, Maureen L., 66 Fiske Rd., Wellesley, MA 02181
Cowan, Cecil P., J.P. Laurel Ave. Box 157, Dauao, Philippine
Cowie, Nancy C., 1408 Ruxton Rd., Baltimore, MD 21204
Cox, Elizabeth M., 15 Prospect St., Stoughton, MA 02072
Cox, Russell J., 86 American Legion HW, Dorchester, MA 02124
Coyle, Annmarie V., 141 Third St., Staten Is., NY 10306
Coyle, Theresa M., 39 Alder Ct., E. Greenwich, RI 02818
Coyne, Cathy A., Chapin Rd. #3, New Castle, PA 16103
Coyne, Diane M., 139 Keystone St., W. Roxbury, MA 02132
Coyne, Gerald J., 255 New Meadow Rd., Barrington, RI 02806
Craft, Stephen A., 22 Houghton St., Woburn, MA 01801
Craig, Carol C., 26 Quarry Rd., Dedham, MA 02026
Craig, Catherine A., Saquatucket Bluffs, Harwich Pt., MA 02646
Craig, Debra A., 2 Willis Lane, Lynnfield, MA 01940
Craley, Stacy A., 839 McKenzie St., York, PA 17403
Creasy, Victoria L., 25 1/2 State St., Canton, NY 13617
Criscione, Paul A., 11 Trinity Rd., Winchester, MA 01890
Crocker, Kevin C., 34 Galpin St., Naugatuck, CT 06770
Croft, Kenneth J., 1555 Boulevard, Peekskill, NY 10566
Cronin, Curtis M., 16 Royce St., Framingham, MA 01701
Cronin, Elizabeth L., 43 Olive St., Revere, MA 02151
Cronin, Judy A., 115 Coleman St., Malden, MA 02148
Cronin, Laureen L., 2 Aspen Gate, Manhasset, NY 11030
Cross, Carol A., 165 Mill St., Haverhill, MA 01830
Crossley, Greta A., 3425 Highview Tr. SE, Washington, DC 20020
Crowley, Drew S., 14 Maple St., Garden City, NY 11530
Crowley, Susan M., 33 Fountain Ave., Warwick, RI 02886
Cruff, Patricia A., 68 Bluff Ave., Cranston, RI 02905
Cuddemi, Joseph A., 53 Rosalie Rd., Needham, MA 02194
Culhane, Debora A., 106 Indian Hill Rd., Wilton, CT 06897
Cullinane, David, 551 Russell St., Woburn, MA 01801
Cummings, Janet L., 30 Harrington Dr., Holden, MA 01520
Cunniff, Thomas W., 547 Bradford Ave., Westfield, NJ 07090
Cunningham, Carol D., 40 Hazel La., Needham, MA 02194
Cunningham, Katherine R., 309 Langley Rd., Newton, MA 02159
Cunningham, Lynn M., 30 Blueberry Lane, Westwood, MA 02090
Cupper, Maripat, 220 Schoonmaker Ave., Monessen, PA 15062
Curran, Kathleen M., 10 Rockwood Hts. Rd., Manchester, MA 01944
Curran, Thomas P., 9 Devon Rd., Norwood, MA 02062
Curry, Sheila L., 33 Hamilton NW, Washington, DC 20011
Curry, William A., 17 Philip Cir., Melrose, MA 02176
Curtin, Harold F., 33 Rolling Lane, Wayland, MA 01778
Cuthbert, Catherine C., 10 Reeves Rd., Bedford, MA 01730
Cutler, Cathleen C., 3409 W. Riviera Ct., Mequon, WI 53092
Cutro, Joseph A., Rd 1, Old Post Rd. #41, Kinderhook, NY 12106
Cyran, Susan, 6 Beech Dr., Stony Point, NY 10980
D'Agostino, Ronald D., Messenger Lane, Sands Point, NY 11050
D'Alessandro, Karen A., 6 High St. #9, Westboro, MA 01581
D'Alfonso, Nancy E., 18 Michael Rd., Beverly, MA 01915
D'Amato, Eve, 34 Berkeley Dr., Chelmsford, MA 01824
D'Ambrosio, Louise A., 15 Natmark Court, Woodcliff Lake, NJ 07675
D'Angelo, Michael D., 420 Lakeview Dr., Oradell, NJ 07649
Dahrouge, Donna M., 438 W. Lincoln Ave., Oakhurst, NJ 07755
Daigle, Joffre W., 30 St. Catherine, Madawaska, ME 04756
Dale, Richard C., 1626 Paine St., Yorktown Hts., NY 10598
Daley, Stephen M., 30 Greenlodge St., Canton, MA 02021
Daley, Susan Louise, 11 Wildwood Rd., W. Medford, MA 02155
Dallessandro, Joseph S., 866 Belleville Dr., Valley Cottage, NY 10989
Dalton, Maria T., 1821 Fountain Head Rd., Hagerstown, MD 21740
Daly, Elise A., 62 Western Ave., Short Hills, NJ 07042
Daly, Martha L., 281 Lexington Rd., Concord, MA 01742
Damsky, Beth C., 2 Jordan Rd., New Hartford, NY 13413
Dane, Stephen T., 41 Central St., Middleton, MA 01949
Danehy, Anne M., 19 Richard Ave., Cambridge, MA 02140
Danehy, Kevin T., 14 Edgehill Rd., Arlington, MA 02174

Danielson, Robert E., 23 Cedar St., Gardner, MA 01440
Dargan, Thomas John, 81 Charlesbank Rd., Newton, MA 02158
DaSilva, Daniel J., 60 Trowbridge St., Arlington, MA 02174
Daum, John Bradford, 90 Wedgemere Rd., Stamford, CT 06905
David, Juliet M., 88 Corey Rd., Brighton, MA 02135
Davis, Emerson Philip, 40 Irma, Dorchester, MA 02124
Davis, Hattie L., 29 Lambert St., Boston, MA 02119
Daum, John Bradford, 90 Wedgemere Rd., Stamford, CT 06905
David, Juliet M., 88 Corey Rd., Brighton, MA 02135
Davis, Emerson Philip, 40 Irma, Dorchester, MA 02124
Davis, Hattie L., 29 Lambert St., Boston, MA 02119
Davis, Kathy J., 100 Hollenbeck Ave., GT Barrington, MA 01230
De Latour, David, 1518 S. 20th St., Arlington, VA 22202
Debler, William R., 137 North St., Walpole, MA 02081
Decaminada, Joseph, 3 Ridgecrest N., Scarsdale, NY 10583
DeCervens, Jeanne, % IECI Pl. Du Port, 1204 Geneva, Switz.
DeCourcey, Karen M., 30 Brentwood Rd., Woburn, MA 01801
DeFronzo, Stephen J., 3 Lamson Ct., E. Boston, MA 02128
DeGiacomo, Diane M., 70 Jerusalem Rd., Cohasset, MA 02025
Dehn, Barbara A., 2201 Calhoun Street, Oxon Hill, MD 20002
Deiulis, Maryann, 58 Collins St., Lynn, MA 01902
Delaney, Pamela M., 46 Cochitituate #212, Framingham, MA 01701
Delaney, Patricia A., 22 Gage Ave., Revere, MA 02151
DelBianco, Raymond J., 1738 Ritner St., Philadelphia, PA 19145
Delesky, Catherine M., 10 Guaymar Circle, Rochester, NY 14624
DeLise, Elizabeth Anne, 26 Gifford Ln., Concord, MA 01742
Dello-Russo, Marie F., 300 Grove St., Medford, MA 02155
Delorenzo, Maryann, 159 Leach Ave., Park Ridge, NJ 07656
Delory, Joanne G., Pinewood Lane, West Harwich, MA 02671
Delyani, Dino, 131 Shurtleff St., Chelsea, MA 02150
deMars, Pamela J., 61 Wedgemere Ave., Winchester, MA 01890
DeMartino, Joseph T., 43 Greeley Cir., Arlington, MA 02174
Demello, John F., 47 Clifford St., New Bedford, MA 02745
Demurjian, Steven A., 33 Rosemere Rd., Cumberland, RI 02864
Denaro, Deborah A., 51 Parkview Rd., Waltham, MA 02154
Denatale, Lisa M., 1004 Centre St., Newton Centre, MA 02159
Deninger, Paul F., 108 Harvard Rd., Stow, MA 01775
DePaull, Camilla A., 2 Reed Ave., Marcellus, NY 13108
DePra, Kimberley A., 118 Pilgrim Dr., Greenwich, CT 06830
Dermody, Maureen E., 133 Churchill Rd., Pittsfield, MA 01201
Derr, Kathleen J., 73 Hurds Hill Rd., Woodbury, CT 06798
Derry, Joan M., 12 Tupelo Rd., Worcester, MA 01606
DeSantis, Maria A., 19 Adams St., Arlington, MA 02174
DeSpirito, Carolyn,420 Middle Highway, Barrington, RI 02806
Dever, Brian C., 407 Highland Ave., Quincy, MA 02170
Devereux, Mary P., 433 N. Grove, Oak Park, IL 60302
Devine, Mary A., 4 Plymouth Rd., Rye, NY 10580
Devine, Michael F., 135 State Rd., Gladwyne, PA 19035
Devilin, Curt S., 18 Sedgewick Rd., Fairhaven, MA 02719
DeVore, David L., 36 Short St., S. Easton, MA 02375
Di Scipio, Diane, 20 Church St. #A51, Greenwich, CT 06830
Diaz, Lazaro R., 4 Gault Rd., Bedford, NH 03102
DiBacco, Diane M., 35 Springfield St., Watertown, MA 02172
DiBiase, Daniel J., 27 Ambler Dr., Bedford, NY 10506
DiBiase, Michael P., 15 Hayward St., Cranston, RI 02910
DiBona, Anthony J., 105 Fayerweather St., Cambridge, MA 02138
Dickinson, Jeanne L., 3556 E. Forest Lake Dr., Sarasota, FL 33580
DiFiore, David C., 20 Neptune Rd., E. Boston, MA 02128
Dignan, Ellen M., Cedar Hill Rd., Bedford, NY 10506
Dillon, Gregory W., 15 Maple Avenue, Larchmont, NY 10538
Dillon, Kathleen T., 17 Cranville Rd., Cambridge, MA 02138
Dillon, Michael G., 32 Cambridge Ct., Orchard Park, NY 14127
Dillon, Patricia M., 106 Highridge Pl., Syracuse, NY 13215
Dilonardo, Annmarie, 5 Oakland Pl., Nanuet, NY 10954
Dilworth, William P., 28 Bedford St., Quincy, MA 02169
Dimodica, Barbara L., 3 Bower Lane, Old Orchard Beach, ME 04064

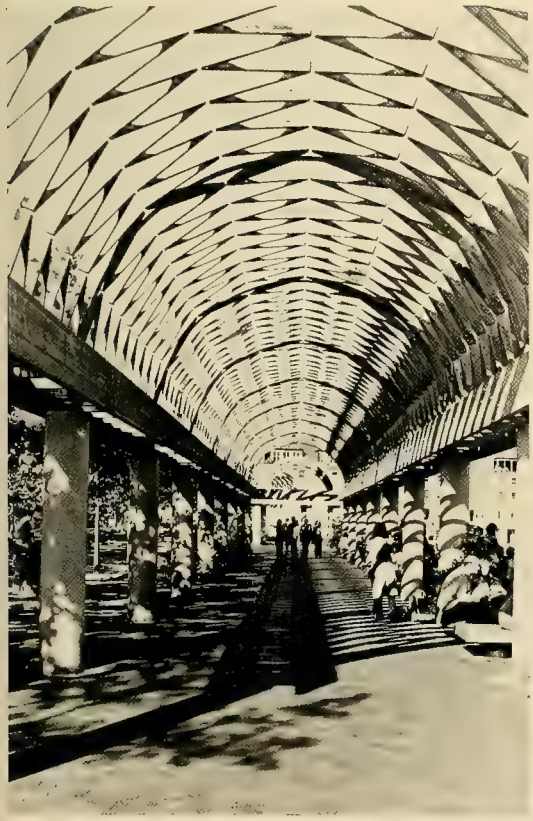

Dinan, Diane M., 23 Parkway Dr. S, Orangeburg, NY 10962
Dinsmore, Stephen R., 114 Forest St., Stoneham, MA 02180
Dionne, David J., 37 Marshall St., Nashua, NH 03060
DiRico, John P., 416 Adams St., Quincy, MA 02169
DiSalvo, Dorothy A., Douglas Pike, RFD 1, N. Smithfield, RI 02895
DiTroia, Diana M., 5 Mt. Pleasant St., Saugus, MA 01906
Dodson, Hugh H., 4500 Braddock Rd., Alexandria, VA 22312
Doherty, Dawn M., 16 Pembroke St., Newton, MA 02158
Doherty, Edward J., 61 Highview Ave., Melrose, MA 02176
Doherty, Richard L., 1353 Elm, Plymouth, MI 48170
Dolan, Jane M., 17 Quaker La., Trumbull, CT 06611
Dolan, Monica M., 71 Morningside Rd., Verona, NJ 07044
Dolbec, Kathleen M., 117 Lansdowne St., Quincy, MA 02171
Dolce, Susan R., 4 North Hillside Ave., Livingston, NJ 07039
Dolcetti, Deborah E., 5 Hampton Rd., Darien, CT 06820
Domni, Lek, 2 Lourae Dr., Massapequa Pk., NY 11762
Donahue, Carolyn, 7 DeForest St., Hyde Park, MA 02136
Donahue, Joseph C., 64 Sherman St., Portland, ME 04101
Donahue, Mary E., 3 Janice Rd., Canton, MA 02021
Donaldson, Scott M., 84 West St., Ware, MA 01082
Donestevez, Juan J., B-2 Meadow La., Guaynabo, PR 00657
Donilon, Donna M., 173 Lexington Ave., Providence, RI 02907
Donnellan, Robert H., 202 East Street, No. Attleborough, MA 02760
Donnelly, Susan G., 411 Lakeland, Grosse Pointe, MI 48230
Donoghue, Regina M., 241 Ridgewood Dr., Norwood, MA 02062
Donovan, Darilyn C., 256 School St., Watertown, MA 02172
Donovan, Denise M., 156 George St., Medford, MA 02155
Donovan, Mary E., 15 Bryant Ave., Shrewsbury, MA 01545
Doonan, John C., 15 Buchanan Cir., Lynn, MA 01902
Doonan, Joseph G., 15 Buchanan Circle, Lynn, MA 01902
Doonan, Robert J., 29 Columbine Rd., Milton, MA 02186
Douglas, Janelle A., 4 Ranson Road, Brighton, MA 02135
Dower, Daniel P., 84 Lawrence St., Fitchburg, MA 01420
Dowling, Edward M., 22 Smith Dr., Hamden, CT 06517
Dowling, William A., 57 Autumn Ridge Rd., Trumbull, CT 06611
Downer, John L., 4 William St., Summit, NJ 07901
Downey, Bernadette M., Ocean View Ave., Mattapoisett, MA 02739
Downey, Timothy J., 49 Bradford St., Provincetown, MA 02657
Downing, Catherine F., 84 Highland St., Bangor, ME 04401
Doyle, Dermot J., 413 Fairway Rd., Ridgewood, NJ 07450
Doyle, Mary T., 310 Yarmouth Rd., Rochester, NY 14610
Doyle, Matthew J., 1103 W. Water St., Elmira, NY 14905
Doyle, Michael B., 72 Fairlee Rd., Waban, MA 02168
Doyle, Regina F., 155 Craiwell Ave., W. Springfield, MA 01089
Doyle, Thomas S., 506 Charles St. Ave., Towson, MD 21204
Drew, Dean E., 808 Memorial Dr., Cambridge, MA 02139
Drinan, Mark J., 82 Arnold Rd., Norwood, MA 02062
Driscoll, John F., 5 Stevens Ct., Saugerties, NY 12477
Driscoll, Maureen, 44 Grove St., Lexington, MA 02173
Driscoll, Michael J., 16 Pilgrim Rd., Hingham, MA 02043
Duch, Denise A., 1771 Cindy La., Hatfield, PA 19440
Duffy, Edward J., 21 Mayflower Rd., Winchester, MA 01890
Duggan, Joseph E., 41 Nikisch Ave., Roslindale, MA 02131
Duggan, Sheila M., 241 Billings St., N. Quincy, MA 02171
Dugundji, Wraye P., 39 Albert Ave., Belmont, MA 02178
Duhamel, John T., 176 Church St., Putnam, CT 06260
Duke, Lawrence G., 206 Beechview Ct., Towson, MD 21204
Dunn, Kathryn, 48 Vincent Rd., Dedham, MA 02026
Dunnet, John, 194 E. Foster St., Melrose, MA 02176
Durand, Mariealice G., 480 Truman Highway, Milton, MA 02127
Dushman, Richard J., 8 Partridge Rd., Lexington, MA 02173
Dwight, Robert A., 66 Centre La., Milton, MA 02186
Dwyer, Joseph V., 14 Stuyvesant Oval, New York, NY 10009
Dwyer, Terrence X. 215 N. Third St., Olean, NY 14760
Dwyer, William E., 812 Hawkinson Ave., Galesburg, IL 61401
Dzedulonis, Susan M., 82 Smith St., Chelmsford, MA 01824

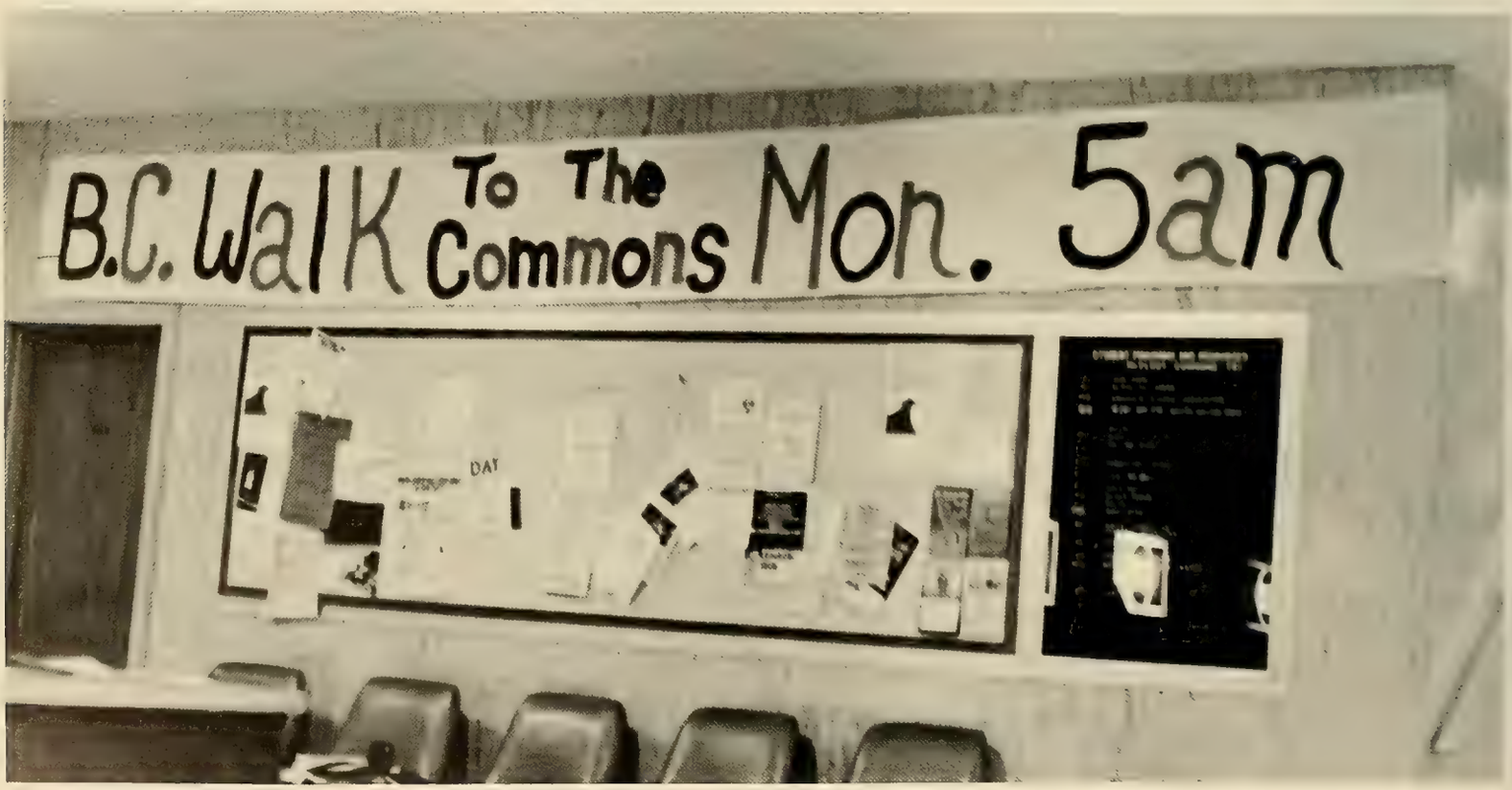

Dziama, Jeffrey Robert, 1065 Grove St., Framingham, MA 01701
Eaves, Ralph W., 59 Clark Ave., Chelsea, MA 02150
Eaves, William D., 100 Cottage St., Chelsea, MA 02150
Ebersole, Robert J., 172 Foster St., Brighton, MA 02135
Ebzery, Diane, 34 Amherst Rd., Riverside, CT 06878
Ecay, Thomas W., 18 Guilford La., Greenwich, CT 06830
Eckland, Diane M., 18 Browning Rd., Shrewsbury, MA 01545
Egan, Mary B., 15 Armstrong Rd., Morristown, NJ 07960
Eicher, Martha M., 4 Sherry Ct., Centerport, NY 11721
Eimold, Eric D., 15 Longwood Dr., Huntington Sta., NY 11746
Eliopoulos, Peter A., 8 Royal Crest Dr., N. Andover, MA 01845
Elliott, Thomas P., 19678 Montauk Dr., Saratoga, CA 95070
Ellis, Sally A., 31 Blossom St., Rockland, MA 02370
Emery, Matthew R., 115 Millard Ave., Yonkers, NY 10708
Engel, Marc R., 2 Ridge Rd., Bloomfield, CT 06002
Enniss, John H., P.O. 1921, Duxbury, MA 02332
Enright, Thomas C., 187 Elton Rd., Garden City, NY 11530
Erlandson, Daniel A., 30 Virginia Rd., Arlington, MA 02174
Ettish, Wendy Wiegert, 4 Mohawk Dr., Norwalk, CT 06851
Evans, Kimberley A., 18 Pine St., Woodsville, NH 03785
Evans, Richard A., 464 Ashmont St., Dorchester, MA 02122
Evans, Sheila R., 9 Gilmore Rd., Belmont, MA 02178
Evans, Tracy P., 55 Woodvale La., Centerville, MA 02632
Evelyn, Sandra E., 7 Winsor Rd., Billerica, MA 01821
Fagan, Nancy J., 1319 Southwind Dr., Northbrook, IL 60062
Fairfield, Susan M., 204C Bahama Dr., Norwood, MA 02062
Falcone, Teresa G., 47 Sherwood La., Norwich, CT 06360
Faletra, Debra A., 61 Slocum Rd., Jamaica Plain, MA 02130
Falk, Elizabeth S., 7080 N. River Rd., Milwaukee, WI 53217
Fallar, Nancy M., 21 Westgate Rd 3, Chestnut Hill, MA 02167
Fallon, Anne-Marie, 15 Berkley Rd., Scotia, NY 12302
Fallon, Barbara A., 20 Eaton Rd., Lexington, MA 02173
Fallon, Janet A., 2849 Center Ave., Alliance, OH 44601
Fallon, Michael P., 66 Richards Rd., Reading, MA 01867
Falzone, Frank J., 12 Malden St., Revere, MA 02151
Famiglio, Peter M., 630 Williamsburg Dr., Broomall, PA 19008
Familetto, Marie D., 93 School St., Belmont, MA 02178
Fantoni, Eric H., 6 Rodman La., Plymouth, MA 02360
Fardy, William Joseph, 41 Hanian Dr., Weymouth, MA 02189
Farrar, Mark L., 12 Kimball Tr., Newton, MA 02160
Farrell, Cathy L., 89 Byrneside Ave., Waterbury, CT 06704
Farrell, Kathleen M., 743 West Roxbury Pkwy., West Roxbury, MA 02132
Farrell, Mary J., 415 Fairfield Woods R., Fairfield, CT 06432
Farrell, Patricia F., 134 Beach 133 St., Belle Harbor, NY 11694
Fasulo, Rosetta E., 49 Beacon St., Hamden, CT 06514
Faust, John F., 47 Dessa Dr., Hamden, CT 06517
Fay, Elizabeth M., 51 Radcliffe Rd., Wellesley, MA 02181
Fay, Kathleen D., 1240 VFW Pkwy., W. Roxbury, MA 02132
Feeney, Gerard T., 133 Williams Ave., Hyde Park, MA 02136
Feeney, Marie W., 55 Tufts St., Arlington, MA 02174
Fehring, Anne E., 1102 Eversole Rd., Cincinatti, OH 45230
Fenton, David J., 53 Daniels St., Lowell, MA 01852
Ferguson, Wendy, 8 Mayo Ave., Greenwich, CT 06830
Ferrante, John J., 13 Gardner St., Peabody, MA 01960
Ferrara, Hope P., 703 Whitney St., Belvidere, IL 61008
Ferrechio, Tina M., 28 Howard Rd., Maynard, MA 01754
Ferriter, James R., 35 Cavanagh Rd., N. Scituate, MA 02060
Fichtner, Lisa A., 11 Old Pasture Rd., Cohasset, MA 02025
Finn, Jeffrey A., 395 Bryant St., Malden, MA 02148
Finn, Nancy J., 40 Penwood Rd., Basking Ridge, NJ 07920
Finnegan, Michael J., 404 Atwater Rd., Broomall, PA 19008
Finnegan, Susan E., 58 Winter St., Chelmsford, MA 01824
Fiset, Richard E., 5 Upper Louden Rd., Loudonville, NY 12211
Fitzgerald, Christopher J., 224 Exchange St., Millis, MA 02054
Fitzgerald, Denise F., 164 Ox Yoke Dr., Wethersfield, CT 06109
Fitzgerald, Paul M., 7A Summit Ave., Rockport, MA 01966

Fitzgibbon, Joan M., 20 Douglas Dr., Norwalk, CT 06850

Fitzpatrick, Jean A., 27 Pheasant La., Delmar, NY 12054

Fitzpatrick, Karen L., 15 Hawthorne Ave., Arlington, MA 02174

Fitzsimons, Mathew O., 70 Aldershot La., Manhasset, NY 11030

Flaherty, Kathleen T., Coult La., Old Lyme, CT 06371

Flaherty, Maureen T., 25 Tip Top St., Brighton, MA 02135

Flaherty, Paul X. 39 Dustin, Brighton, MA 02135

Flaherty, William G., 274 Beale St., Quincy, MA 02170

Flaherty, William L., 6 Trinity St., Danvers, MA 01923

Flaim, Carolyn, 228 W. Ivy La., Englewood, NJ 07631

Fleck, Kathryn M., 2 E. End A. Penthouse H., New York, NY 10021

Fleury, Margaret F., 6209 Elmwood Rd., Chevy Chase, MD 20015

Flynn, Christopher P., 66 Lee Rd., Newton, MA 02167

Flynn, Paula M., 22 Pawnee Cir., Milton, MA 02186

Foley, Anne, 179 Faneuil St., Brighton, MA 02135

Foley, Charles E., 15 Batchelder Rd., Marblehead, MA 01945

Foley, Maureen A., 69 Preston St., Everett, MA 02149

Foley, Suzanne J., 65 Blackberry La., Northampton, MA 01060

Fontana, Alisa M., 93 Beacon Hill Rd., Ardsley, NY 10502

Ford, Roxanne, 192 Wilson Place, Freeport, NY 11520

Forte, Maria A., 3100 Diamond Hill Rd., Cumberland, RI 02864

Fortunato, Mark A., 418 Essex Ave., Bloomfield, NJ 07003

Foss, William A., 25 Parramatta Rd., Beverly, MA 01915

Franciosa, Anthony E., 336 Coney St., E. Walpole, MA 02032

Francis, Lynn A., 36 Cherry St., Plymouth, MA 02360

Franco, Diane L., 115 Ridgewood Rd., Middletown, CT 06457

Frangella, Frances A., Forest Hill Rd., Slingerlands, NY 12159

Fraser, Linda M., 236 Bedford St., Concord, MA 01742

Frates, John P., 63 Amherst Rd., Beverly, MA 01915

Frearson, Mark, 19401 Royal Birkdale, Dr., Hialeah, FL 33015

Frearson, Peter, 19401 Royal Birkdale, Hialeah, FL 33015

Freda, Kathryn J., 773 Orange Center Rd., Orange, CT 06477

Fredericks, Lynne M., 91 Pinewood Rd., Manhasset, NY 11030

Freedman, Sheryl B., 25 Alan Dale Rd., Medford, MA 02155

French, John G., 176 Florence St., Roslindale, MA 02131

Frey, Robert F., 10 Austin St., Somerville, MA 02145

Freyre, Carlos V., 1901 S.W. 97 Ave., Miami, FL 33165

Frithsen, Laura T., 3595 Post Rd. #22304, Warwick, RI 02886

Fritz, Edward J., 32A Conant St., Provincetown, MA 02657

Fulham, Timothy W., 64 Bristol Rd., Wellesley, MA 02181

Gabriel, Elizabeth H., 195 Wayland St., N. Haven, CT 06473

Gacicia, Alan, 20 Stanley Cir., Quincy, MA 02169

Gaffney, Sue-Ellen, 18 Steele St., New Britain, CT 06052

Galage, Timothy F., 17 Catalpa Rd., Newburgh, NY 12550

Galante, Veronica J., 71 Ocean Tr., Staten Is., NY 10314

Galipeau, Julie A., 148 Goldfinch Dr., Hackettstown, NJ 07840

Gallagher, Anne E., 1794 Columbia Rd., South Boston, MA 02127

Gallagher, Karen M., 98B Duncan-Bolling AFB, Washington, DC 20332

Gallagher, Maryanne Brigid, 24 Balmville Rd., Newburgh, NY 12550

Gallasch, Paul J., 1400 Coolidge St., Plainfield, NJ 07062

Galligan, Patricia M., 18 Kennedy Rd., Morris Plains, NJ 07950

Gallombardo, Arthur J., 847 Sycamore Ave., Tinton Falls, NJ 07724

Gallucci, Madeline E., 74 Deer Park Rd., Fairfield, CT 06430

Galvin, Daniel F., 16 Beloit Rd., Dedham, MA 02026

Gamache, Faith A., 31 Coulter Ave., Pawling, NY 12564

Gangone, Stephen J., 33 Echo Ridge Rd., Monsey, NY 10952

Gannon, Jacqueline A., 35 Dover St., Cambridge, MA 02140

Garbarino, John R., 19 Pearl St., Malden, MA 02148

Garcini, Francisco J., 3311 SW 92 Pl., Miami, FL 33165

Garland, James B., 75 Washington Ave., S. Amboy, NJ 08879

Garofoli, Patricia A., 62 Vernal St., Everett, MA 02149

Garred, Eileen R., 193 Valley Green Dr., Penfield, NY 14526

Garrett, Derek J., 233 No. 19th St., East Orange, NJ 07021

Gavel, Robert C., 26 Mansfield, Framingham, MA 01701

Gavin, Linda J., 5 Elmira Ave., Newburyport, MA 01950

Gear, Maria R., 47 River St., Batavia, NY 14020

Geary, William J., 70 Stearns St., Westwood, MA 02090
Gedraitis, Peter F., 997 Marion Ave., Plantsville, CT 06479
Gelson, Andrew F., 6 Foster Rd., E. Sandwich, MA 02537
Gemp, Matthew D., 23 Greenwood Rd., Morris Plains, NJ 07950
Genereux, Guy L., 103 Bigelow St., Quincy, MA 02169
Genovese, Peter A., 12 Stewart Rd., N. Reading, MA 01864
Georgantas, John, 278 Chapin Tr., Springfield, MA 01104
George, Georgia L., 92 Melbourne Ave., Akron, OH 44313
Geraghty, Edward, 103 Brown Ave., Roslindale, MA 02131
Gervais, Marc J., 28 Addington Cir., Weymouth, MA 02189
Getcy, Rosemary C., 197 Greenleaf Ave., Staten Island, NY 10310
Ghori, Amjad A., Aramco Box 2732 Dhahrn, Saudi Arabia
Giacobbe, John S., PO Box 1373, Dedham, MA 02026
Gibau, Joanne G., 22 Albion St., Boston, MA 02119
Gifford, Victoria D., Grand Park Ave., Scarsdale, NY 10583
Gildea, Marykay, 58 Algonquin Rd., Canton, MA 02021
Gill, Nancy S., 2 Ettl La., Greenwich, CT 06830
Gilligan, Daniel F., 3752 E. 71st. St., Indianapolis, IN 46220
Gilligan, Mag, 3 Middlesex Rd., Watertown, MA 02172
Gillis, Jane M., 141 Richmond Ave., Worcester, MA 01602
Gillis, Nancy J., 191 Fox Hill Rd., Needham, MA 02192
Gilmartin, Eileen K., 810 Cranford Ave., Westfield, NJ 07090
Gilmartin, Erin E., 5 William Ave., Meriden, CT 06450
Gilmartin, John G., 10 Lothian Rd., Brighton, MA 02135
Gilmette, Stephen J., 111 Perkins St., Jamaica Plain, MA 02130
Ginsberg, Bruce C., 42 Shepard Ave., Swampscott, MA 01907
Gionfriddo, Frank M., 117 Fox Chase Lane, W. Hartford, CT 06117
Giordano, Stephen, 167 Burlington St., Woburn, MA 01801
Giorgetti, Michael S., 82 Mayall Rd., Waltham, MA 02154
Giovino, Annmarie, 19 Manomet Rd., Peabody, MA 01960
Giuggio, Patricia, 46 Jerusalem Rd., Cohasset, MA 02025
Glacklin, Sharon C., Sydney Rd., Huntington, NY 11743
Glazer, Thomas, 128 Verbena Ave., Floral Park, NY 11001
Gleason, John M., 1211 39th St., Downers Grove, IL 60515
Glenn, Anthony C., 30 Blackberry La., Amherst, MA 01002
Glincher, Andrew I., 2 Ocean Ave., Revere, MA 02151
Glover, Cheryl D., PO Box 373, Middletown, CT 06457
Gluz, Gregory A., PO Box 484, S. Norwalk, CT 06856
Gmerek, Tammy A., 1950 Blakeley Road, East Aurora, NY 14052
Gniadek, James C., 999 Mill Hill Tr., Southport, CT 06490
Goggins, Teresa J., 209 Darcey Lane, Flushing, MI 48433
Golas, Stephen M., 10 Scitico St., Enfield, CT 06082
Gold, Laurence B., 9 Naples Rd., Salem, MA 01970
Goldberg, James S., 33 Cumberland Rd., W. Hartford, CT 06119
Goldman, Jean M., 860 Pebble Hill Rd., Doylestown, PA 18901
Gonzalez, Odalis M., 16 Kensington Ave., Meriden, CT 06450
Goodwin, Marie A., 19 Green St., Kingston, MA 02364
Gordon, Catherine A., 5508 Malibu Drive, Edina, MN 55436
Gosk, Karen M., 50 Winfield Rd., Holden, MA 01520
Grace, Therese A., 448 N. Maple, Elmhurst, IL 60126
Graham, James E., 6 Mason St., Winchester, MA 01890
Grammer, Christopher J., 17 Fletcher St., Roslindale, MA 02131
Grandmaison, Marie P., 202 Farmer Rd., Hooksett, NH 03106
Granitto, Luisa, 150 Washington St., Newton, MA 02158
Grantham, Lucy Welles, 330 White Oak Shade, New Canaan, CT 06840
Green, Maryellen, 202 Ryder Rd., Manhasset, NY 11030
Greene, Michael R., P.O. Box 104, Centerville, MA 02632
Greene, Virginia A., 119 Jefferson Ave., Westfield, NJ 07090
Greenfield, Linda J., 17 Eaton Rd., Framingham, MA 01701
Greenler, Daniel P., 1 Windsor Rd., Lynnfield, MA 01940
Greenough, David Sutherlan, 608 N. McKean St., Butler, PA 16001
Greer, Donald K., 100 1st Ave., Avon, NJ 07717
Gregory, Marylou, 259 Winthrop Rd., Teaneck, NJ 07666
Griffey, Robin M., 7 Highland St., Natick, MA 01760
Griffin, Renee D., 246 West 150 St., New York, NY 10039
Griffin, Robert E., 17 Sedgewick Dr., Scituate, MA 02060

Griffith, Wayman T., 65 Argyle, New Rochelle, NY 10804
Grimm, Kevin G., 157 Sands Point Rd., Pt. Washington, NY 11050
Grischuk, Walter J., RFD 5 Horizon Dr., Bedford, NH 03102
Gromala, Edward J., 1706 S. Hoyne Ave., Chicago, IL 60608
Gross, Paul W., 364 Weston St., Waltham, MA 02154
Gross, Stephanie A., 72 Burlington Ave., Leonardo, NJ 07737
Guaragna, Linda R., 219 W. Third St., S. Boston, MA 02127
Guinan, Patricia J., 117 S. Hickory St., Mt. Carmel, PA 17851
Gulash, Margaret A., 50 Sport Hill Pkwy., Easton, CT 06612
Gulick, David B., 257 Sidney St., Cambridge, MA 02139
Guliuzza, Linda M., 785 South Main St., Seymour, CT
Gutch, David J., 310 County Rd., Demarest, NJ 07627
Habib, Susan L., 736 W. Roxbury Pkwy., Roslindale, MA 02131
Haddad, Mark E., 63 Valentine Rd., Pittsfield, MA 01201
Hadik, Alexandra A., 018, Box 16, Chester, NH 03036
Haffey, Julia J., 3 Sycamore Hill Rd., Bernardsville, NJ 07924
Hagerstrom, Kenneth M., 295 Central St., Auburndale, MA 02166
Haggerty, Maura A., 645 Second Ave., Lyndhurst, NJ 07071
Hagopian, Linda A., 17 Irving Ave., Brockton, MA 02401
Hagopian, Susan K., 5 Meadowbrook Rd., Darien, CT 06820
Hague, Sharon E., 80 Linden Dr., Somerset, MA 02726
Hall, Edward M., 11 Fulton Rd., Lexington, MA 02173
Hall, Pamela E., 89 Maryland Ave., Freeport, NY 11520
Haller, Daniel V., 15 Homer Rd., Belmont, MA 02178
Hamilton, Carol A., 18 Davis Ave., Brookline, MA 02146
Hamilton, Stacy L., 1 Starbard Tr., Peabody, MA 01960
Hanley, Judith Ellen, 509 North St., Fitchburg, MA 01420
Hannon, Maureen E., 30 Hardwick St., Brighton, MA 02135
Harding, James A., 40 Tenth St., Stoughton, MA 02072
Harkins, Susan M., 40 Cedar Hill La., Waltham, MA 02154
Harleston, Robin G., 148 W. 131 St., New York, NY 10027
Harper, Julius A., PO Box 6029, Hartford, CT 06106
Harper, Lenay S., Box 229, Dorchester, MA 02125
Harrington, George J., Swazey La., Bethlehem, NH 03574
Harrington, Thomas J., 7900 SW 69th Tr., Miami, FL 33143
Harris, Richard A., 25 Winship St., Malden, MA 02148
Harrison, Joanne, 53 Riker Ave., Harrington Pk., NJ 07640
Harrison, Kevin K., 72 Fearing Dr., Westwood, MA 02090
Harriston, Roette Renee, 79 Hutchings St., Boston, MA 02121
Hart, Christopher A., 10 Great Pond Drive, S. Yarmouth, MA 02664
Hart, Elaine M., 29 Longfellow St., Dorchester, MA 02122
Hartigan, John J., 59 Grove St., Medford, MA 02155
Hartigan, Michael F., 160 Pennington Ave., Passaic, NJ 07055
Hartin, Theresa A., 6 Anniversary Way, Billerica, MA 01821
Harvey, Patricia A., 245 Jefferson Dr., Pittsburgh, PA 15228
Hassan, Edward F., 43 Morse Ave., Brockton, MA 02401
Hassler, Robert W., Oak Isle Premium Pt., New Rochelle, NY 10708
Hastings, Lisa M., 35 S. River Rd., Bedford, NH 03102
Hauber, Jane M., 208 W. Union Ave., Bound Brook, NJ 08805
Hawkins, Linda A., 21 Bowen Rd., Rockland, MA 02370
Hayes, Anne F., 3 Beacham Place, Hingham, MA 02043
Hayes, Anne-Marie, 20 Brook St., Norwood, MA 02062
Haywood, Barbara L., 158 River St., Cambridge, MA 02139
Hazerjian, Stephanie L., 108 Stratford St., W. Roxbury, MA 02132
Healy, Barbara A., 86 Boston Rd., Chelmsford, MA 01824
Healy, Gloria-Jane, 15 Mary Agnes Rd., Framingham, MA 01701
Heary, Clare E., 15 Joseph Pl., Wayne, NJ 07470
Hedlund, Joel F., 269 Lowell Ave., Newtonville, MA 02160
Heffron, Christine, 2 Stengel Pl., Smithtown, NY 11787
Hefner, Gregory Joseph, 197 Lakeview Ave., Rockville Centre, NY 11570
Hegarty, Jeremiah J., 17 Cross St., W. Bridgewater, MA 02379
Hegedorn, Lindsey, 635 Timothy Ln., Webster, NY 14580
Helfrich, Gregory P., 12 Mercer Ave., Chatham, NJ 07928
Hennessy, Mark J., 1020 Walden La., Lake Forest, IL 60045
Hennessy, Patricia A., 43 Aldrich Rd. #2, Watertown, MA 02172
Henry, Fay J., 55 Nightingale St., Dorchester, MA 02124

Henry, Scott E., Rd. 3, Dallas, PA 18612
Hering, Patricia E., 68 Norfolk St., Needham, MA 02192
Hern, David S., 64 Newcomb Rd., Melrose, MA 02176
Hern, Michael D., 64 Newcomb Rd., Melrose, MA 02176
Hernandez, Asiabel, 32 St. Block 53 7, Wanta Rosa Baya, PR 00619
Herrick, Laurie A., 54 Agnes Drive #2, Framingham, MA 00170
Hester, John T., 28 Greenwood Pkwy., Holden, MA 01520
Hewett, Josephine A., 72 President Road, Braintree, MA 02184
Heyer, Mark C., 84 Poplar Way, Rochester, NY 14618
Hickey, Damian, 62 Sea Cliff Ave., Sea Cliff, NY 11579
Higgins, Thomas M., 130 Boxford St., Lawrence, MA 01843
Hill, James P., 79 High Street, S. Glastonbury, CT 06070
Hilliard, Richard R., 671 Timber La., Lake Forest, iL 60045
Hines, Mary R., 136 Filbert St., Hamden, CT 06517
Hobert, James P., 30 Anderson Ave., Holyoke, MA 01040
Hoey, Elizabeth C., 25 Metcalf Dr., Cumberland, RI 02864
Hogan, Gerard W., 98 I St., S. Boston, MA 02127
Hogan, Izear, 61 Liberty St., New Haven, CT 06519
Hollenbach, Kathryn, State Park Rd., Chester, NJ 07930
Hollis, Nora E., 60 Matignon Rd., Cambridge, MA 02140
Holloway, Sally A., 5431 30 Pl. NW, Washington, DC 20015
Holmes, Robert A., 849 Grosse Pointe Ct., Grosse Pointe, MI 48230
Holop, Joseph P., 220 Ballard Dr., W. Hartford, CT 06119
Holt, Nathan V., Route 2 Box 177, Climax, GA 31734
Hone, Francis J., 425 Nassau Ave., Manhasset, NY 11030
Horn, Janis J., 211 Tenby Chase Dr., Delran, NJ 08075
Horrigan, Suzanne M., 1512 Meadowlark Rd., Wyomissing, PA 19610
Horton, Sally A., 25 Briarwood Rd., Fair Haven, NJ 07701
Horton, Thomas F., 62 Welbeck St. Flat 17, London, England
Hotarek, Christine M., 17 Briarcliff Dr., Pt. Washington, NY 11050
Houle, Gary R., 1564 Liberty St., Braintree, MA 02184
Houston, Darnell W., 197 Delhi St., Boston, MA 02126
Hovde, Jane E., 401 Farwell Dr., Madison, WI 53704
Hubbard, Jonathan E., 32 Farm Lane, Westwood, MA 02090
Huckabey, James E., 8 Wayfarer St., New Haven, CT 06515
Hueglin, Martha J., 25 Central Dr., Plandome, NY 11030
Hughes, Brigid, 8639 Woodside Dr., Eden, NY 14057
Hughes, Louis S., 10 Harmyk Ct., Middletown, NJ 07748
Hunter, Daniel P., RFD 3, Raymond, NH 03077
Hunter, Monica, 6225 30th St. NW, Washington, DC 20015
Hunter, Teresa G., 5034 Windward Ave., Sarasota, FL 33581
Hurley, Diane E., 18 Grampian Way, Dorchester, MA 02125
Hurley, Mary K., 30 Blantyre Rd., Malden, MA 02148
Hutchinson, Maureen J., 22 Fourth Ave., Scituate, MA 02066
Hyde, Paula J., 77 Abbott St., Braintree, MA 02184
Ianiere, Alicia L., 38 Indian Rd., Riverside, RI 02915
Imgram, Nancy E., 59 Maplewood Dr., Plainview, NY 11803
Imperiali, Beatrice, 98 Rockwood Ln., Greenwich, CT 06830
Ingallinera, Diana, 475 Ocean Tr., Staten Island, NY 10301
Inglis, Susan M., 32 Roosevelt Ave., Morganville, NJ 07751
Ingrassia, Paul J., 182 Whitehall, Garden City, NY 11530
Iovine, Pamela M., 99 Concord Ave., Somerville, MA 02143
Iozzo, James T., 1 Dustin St., Saugus, MA 01906
Ives, William L., 189 Wakelee Ave., Ansonia, CT 06401
Jachym, Denise M., 70 Kane St., W. Hartford, CT 06119
Jack, Brian A., 1124 Main St., Reading, MA 01867
Jackson, Katherine R., 22 Robbins Dr., Barrington, RI 02806
Jackson, Lynn M., 107 Dunellen Ave., Dunellen, NJ 08812
Jackson, Mary L., 621 Fairfield Cir., Westfield, NJ 07090
Jackvony, Thomas E., 49 Monticello, N. Providence, RI 02904
Jaeger, Edward A., 28 Gould St., W. Roxbury, MA 02132
Janda, Nancy C., 425 E. 8th St., Hinsdale, IL 60521
Janis, Darlene M., 29 Wentworth Rd., Revere, MA 02151
Jantzen, Christopher M., 55 Dunster Rd., Needham, MA 02194
Jeffers, Richard L., 682 Ithaca Pl., E. Windsor, NJ 08520
Jefferson, Charlotte G., 101 Apulia St., E. Providence, RI 02914

Jenkins, Debbi Ellen, 623 Garden St., Hartford, CT 06112
Jennings, Paula L., 200 Chiswick Rd., Brighton, MA 02135
Jennings, Richard D., 894 Glengarry Cir., Birmingham, MI 48010
Jennings, Robert M., 5 Hickory Rd., Shorthills, NJ 07078
Jerome, Sue A., 381 Daniel Shays Hwy., Amherst, MA 01002
Joerger, Karen A., 18 Fiske Rd., Lexington, MA 02173
Joerres, Richard R., 87 Boy St., Bristol, CT 06010
Johnson, Amy M., 17 Robin Hood Rd., Winchester, MA 01890
Johnson, Richard A., PO Box 69 Kingsbrdg St., Bronx, NY 10463
Johnson, Scott R., 75 Crestview Cir., Longmeadow, MA 01106
Johnson, Stephen A., 74 Thayer Rd., Manhasset, NY 11030
Jones, Jacqueline S., 26 Bosworth Rd., Framingham, MA 01701
Jones, Kenneth E., 13 Chester St., Taunton, MA 02780
Jones, Leslie A., 52 Old Highway, Wilton, CT 06897
Jordan, Elizabeth A., 31 Sawmill Lane, Greenwich, CT 06830
Joseph, Therese M., 2931 Manchester, Toledo, OH 43606
Josephs, Leon G., 46 Sabin St., Pawtucket, RI 02860
Joyce, Benjamin S., 14 Depot Rd., Cataumet, MA 02534
Juda, Sally A., 45 Indian Hill Rd., Medfield, MA 02052
Judge, Brigid M., 42 Q. St., Hull, MA 02045
Juhas, Barbara A., North St., Litchfield, CT 06759
Kalil, Karen M., 120 Butler St., Lawrence, MA 01841
Kalweit, Cynthia A., 20 Lowell Mason Rd., Medfield, MA 02052
Kamerick, Eileen A., 2501 College St., Cedar Falls, IA 50613
Kane, Janice Y. 540 Main St., Hudson, MA 01749
Kane, Matthew A., 9923 Brixton La., Bethesda, MD 20034
Kane, Patricia A., 66 Hatherly Rd., Waltham, MA 02154
Kane, Stephen Vincent, 175 South Ave., Attleboro, MA 02703
Kania, Karen A., 21 Righters Mill Rd., Gladwyne, PA 19035
Kaplinsky, Glenn Robert, 2104 Elizabeth Ave., Scotch Pl., NJ 07076
Kapsalis, Ellen, 38 Larnis Rd., Framingham, MA 01701
Karamali, Adil M., 435 Summit St., Englewood Cliffs, NJ 07632
Karian, Victoria E., 284 N. Main St., Natick, MA 01760
Kasian, John A., 259 High St., Lawrence, MA 01841
Kasian, Mark G., 93 Mountain Ave., Revere, MA 02151
Kasica, Kent, 19 Fairfield Ct., Westwood, NJ 07675
Kasparian, Janice M., 44 Lincoln St., Watertown, MA 02172
Kates, Todd R., 41 Plymouth St., New Bedford, MA 02740
Kavanagh, Timothy E., 26 Chestnut St., Salem, MA 01970
Kavanaugh, Catherine A., 22 Delano Way, S. Dartmouth, MA 02748
Kearney, Christopher P., 1455 Main St., S. Windsor, CT 06074
Keating, Paul F., 102 Soundview Tr., Northport, NY 11768
Kecy, Phyllis M., 114 Graniteville Rd., Chelmsford, MA 01824
Keefe, W. Peter, 17 Walbridge Rd., W. Hartford, CT 06119
Kehian, Annette J., 53 Slocum Rd., Jamaica Plain, MA 02130
Keith, Stephen L., 131 St. Rose St., Jamaica Plain, MA 02130
Keleher, James P., 3660 Wyola Dr., Newtown Sq., PA 19073
Kelley, Mary-Jane R., 5281 Gallagher Rd., Strawberry Lake, MI 48189
Kelley, Michael J., 15 Boxwood Lane, Denbigh, VA 23602
Kelley, Richard C., 30 Meadow View Rd., Foxboro, MA 02035
Kelley, Richard T., 14 Aberdeen Ave., Waltham, MA 02154
Kelly, Judy M., 15 Lake View Gardens, Natick, MA 01760
Kelly, Mary D., 57 Baldwin St., Charlestown, MA 02129
Kelly, Maryalice B., 41 Juniper Rd., West Dennis, MA 02670
Kelly, Patricia A., 325 First Ave., Jessup, PA 18434
Kemp, Thomas G., 70 E. Acres Rd., Pittsfield, MA 01201
Keneally, Gerard J., 66 Windsor Gate Dr., North Hills, NY 11040
Kennary, Maureen J., 93 Moran Road, Grosse Pointe, MI 48236
Kennedy, Mary, 54A Beacon St., Somerville, MA 02143
Kennedy, Mary-Ellen, 47 Deerfoot Rd., Southboro, MA 01772
Kennedy, Maura J., 9 Higby Dr., Meriden, CT 06450
Kennedy, Peter G., 448 Wildwood Dr., Orange, CT 06477
Kennedy, Rosemary I., 12 Easton St., Allston, MA 02134
Kenny, Suzanne M., 32 Pomona Ave., Yonkers, NY 10703
Kent, Jack, 730 South Pearl St., Albany, NY 12202
Keohane, Kathleen M., 182 Oak Crest Dr., Framingham, MA 01701

Keough, Kathleen H., 23 Thornton Park, Winthrop, MA 02152
Keramas, Renita M., 57 Kilby St., Woburn, MA 01801
Kernan, Gilbert S., 266 Lakeland Ave., Grosse Pointe, MI 48230
Kerwin, Claire M., 3 Legion Rd., Weston, MA 02193
Khajavi, Kamiar, 36 Mountainside Dr., Randolph, NJ 07869
Khalfayan, Elias E., 31 Eustis Ave., Newport, RI 02840
Kickham, William D., 91 Crowninshield Rd., Brookline, MA 02146
Kiley, Brenda M., 107 Donbray Rd., Springfield, MA 01119
Kilfoyle, Regina S., 457 Main St., So. Weymouth, MA 02190
Kincade, John R., 327 Colket La., Wayne, PA 19087
King, Francis L., 64 McLellan St., Boston, MA 02122
King, Margaret A., 10A Heritage Drive, New City, NY 10956
Kinnealey, John M., 56 Centre St., Milton, MA 02186
Kirby, Drew D., 389 Wellington Road, Mineola, NY 11501
Kirby, Elizabeth A., 198 Lowell Rd., Wellesley Hills, MA 02181
Kleffke, Linda M., 164 Mather St., Hamden, CT 06517
Knecht, David T., 3131 Westwood Pkwy., Flint, MI 48503
Knoth, Richard M., 3331 East 68th Court, Indianapolis, IN 46220
Knott, Peter L., 216 N. Commonwealth, Elgin, IL 60120
Kohutanycz, George P., 29 Woodbine Rd., Kendall Park, NJ 08824
Kolb, Lauren E., 63 Spring Ridge Dr., Berkeley Hts., NJ 07922
Konicki, Catherine M., 233 Booth St., New Britain, CT 06053
Kostka, Paul J., 129 Gallivan Blvd., Dorchester, MA 02124
Kouyoumjian, Kathryn S., 3155 Walden Ct., Columbus, OH 43220
Kowalski, Robert, 78 Fatima Dr., Somerset, MA 02726
Kranseler, Lawrence M., 19 Fox Hill Rd., Framingham, MA 01701
Kratman, Thomas P., 22 Pleasant St., Boston, MA 02125
Kreke, Robert M., PO Box 2, St. Thomas, VI 00801
Krok, Kristina A., 36 Cherry St., Ware, MA 01082
Kukulka, Michael D., 116 Gerald Dr., Vernon, CT 06066
Kulas, Bernadette M., 133 Hayes St., New Britain, CT 06053
Kulas, Edward F., 241 Cleveland Ave., Syracuse, NY 13208
Kulas, Virginia M., 8 Kenrick St., Brighton, MA 02135
Kulick, Louise, 139 Wilson St., Brockton, MA 02401
Kunz, Edward L., 20 Buttonwood Rd., Churchville, PA 18966
Kuppens, Martha A., 204 Eliot St., Milton, MA 02187
Kwiatkowski, Joan L., 41 Main St., Blackstone, MA 01504
Lacey, Catherine M., 1138 Fox Hill Rd., Cheshire, CT 06410
Lacity, Diane S., 8094 Fulton Ave., Margate, NJ 08402
LaFauci, David J., 112 Kendall Rd., Lexington, MA 02173
LaFuente, Antonio G., 472 Windsor St., Cambridge, MA 02141
LaGay, Robert K., 7 Vine Way, Bordentown, NJ 08505
Lagrotteria, Gregory J., 104 Howe Rd., Cohasset, MA 02025
Lahiff, Paul T., Rd 3 Dingletown Rd., Vincentown, NJ 08088
Lahiff, Rosemary T., 15 Boston St., Somerville, MA 02143
Laidlaw, Georgina A., Rockwood Lane, Greenwich, CT 06830
Lally, John F., 230 Clark Rd., Brookline, MA 02146
Lamb, Thomas F., 255 Twin Hills Dr., Pittsburgh, PA 15216
Lambert, Barbara C., 5 Greenbriar Rd., Canton, MA 02021
Lambert, John F., 84 Dunstable St., Charlestown, MA 02129
Lambert, Joseph, 147 S. Windsor Ave., Brightwaters, NY 11718
Landergan, Walter L., 5 October La., Lynnfield, MA 01940
Lane, Deborah A., 215 Waban Ave., Waban, MA 02168
Lang, Loran G., 464 Arnold St., New Bedford, MA 02740
Lannig, Karen E., 21 Lawrence Ct., Syosset, NY 11791
Lanoue, Suzanne E., 59 Maple St., Holliston, MA 01746
Laporta, Annemarie, 252 Watertown St., Newton, MA 02158
Larkin, Mary F., 36 Adin St., Hopedale, MA 01747
Larned, Christopher E., 139 Don Ave., Rumford, RI 02916
Larovere, Francis J., 12 Durham Dr., Lynnfield, MA 01940
Larson, Barbara A., 598 Golfview Dr., Barrington, IL 60010
Latshaw, Robert F., 20 Pamela Rd., Framingham, MA 01701
Laucks, Christopher C., 23 Bonwood Rd., Needham, MA 02192
Lauer, Kristin J., 4 Tremont Pl., Willingboro, NJ 08046
Lauerman, John F., 25 Woodward Ave., Buffalo, NY 14214
Laufer, Dena, 201 Rawson Rd., Brookline, MA 02146

Laughlin, Mary G., Golf Hse Rd. & Harvest, Haverford, PA 19041
Lauria, James P., 100 Sheridan Ave., Medford, MA 02155
Lavoie, William D., 587-2 Kentbrook Tr., Kinnelon, NJ 07405
Lawlor, Edith A., 88 Sturgis Rd., Reading, MA 01867
Lawlor, Michael J., 40 Sturbridge St., Mattapan, MA 02126
Lawnicki, Barbara A., 38 Day Cir., Woburn, MA 01801
Lawrence, Kathleen A., 902 Landing Rd., No. Rochester, NY 14625
Lawrence, Suzanne, 16 Stratham Rd., Lexington, MA 02173
Leary, Michael B., 278 Papurah Rd., Fairfield, CT 06430
Leary, William C., 633 Victoria Tr., Paramus, NJ 07652
Leddy, Sandra A., 22 Nassau Rd., Great Neck, NY 11021
Lee, Edward, 85 Browne St., Brookline, MA 02146
Lee, Raymond M., 6 Broadway Terrace, Newtonville, MA 02160
Leen, Kevin T., 751 Main St., Woburn, MA 01801
Leen, Michael J., 751 Main St., Woburn, MA 01801
Lees, William I., 8 Echo Ct., Wayne, NJ 07470
Lefebvre, Rebecca A., 114 Nelson Ave., Lisbon, OH 44432
Leffas, Diane, 219 Hunting Rd., Needham Hts., MA 02194
Leigh, Douglas E., 351 Langley St., Fall River, MA 02720
Lenhart, John Edward, 110 Shelter Rock Rd., Fairfield, CT 06430
Lentini, Amy R., 860 Pequot Ave., Southport, CT 06490
Leonard, Jean M., 467 School St., Belmont, MA 02178
Leonido, Anthony M., 27 Chickatawbut St., Dorchester, MA 02122
Leslie, Eric J., 85 Gridley St., Quincy, MA 02169
Levenson, Sharon B., 260 Silver St., Greenfield, MA 01301
Levesque, David J., 615 Bark St., Swansea, MA 02777
Levy, Ellen B., 230 River Rd., Winthrop, MA 02152
Lewis, Frederick D., PO Box 116, Sherman Mills, ME 04776
Li, Carman, 14 Myrtledale Rd., Scarsdale, NY 10583
Liddel, Elizabeth A., 24 Nearwater La., Riverside, CT 06878
Liddell, William F., 435 Line Rd., Matawan, NJ 07747
Liguori, Raymond Edward, 20 Peace Acre Ln., Stratford, CT 06497
Lino, Mark C., 12 Gladstone St., E. Boston, MA 02128
Liska, Craig A., 44 Putnam Rd., New Canaan, CT 06840
Litman, Marilyn S., 102 Grasmere St., Newton, MA 02158
Little, Lisa A., 19 Pine Grove Ave., Lincoln, RI 02865
Litynski, James J., 7 Maywood Dr., Scotia, NY 12302
Lobacki, Joseph M., Lobacki Dr., Peterborough, NH 03458
Lodi, Maria, 74 Linwood St., Medford, MA 02155
Loesch, Stephen M., 172 Foster St., Brighton, MA 02135
Loftus, Michael J., 1713 River Rd., Belmar, NJ 07719
Logan, Daryl Anthony, 263 Vine St., Hartford, CT 06112
Lombardi, Nancy J., 38 Ivy La., Wethersfield, CT 06109
Lombardo, John A., 276 West Ave., Darien, CT 06820
Long, John D., 6450 N. Magnolia Ave., Chicago, IL 60626
Long, Stephen F., 31 Wenonah St., Roxbury, MA 02121
Longabaugh, Aldebran, 487 Haskell Pl., Delmar, NY 12054
Longchamps, Virginia A., 27 Peddock Rd., N. Weymouth, MA 02191
Loraditch, Bernard J., Box 634, So. Lancaster, MA 01561
Losito, David J., 611 Mill St., Feeding Hills, MA 01030
Loughlin, Elizabeth A., 43 Rachelle Ave., Stamford, CT 06905
Lucas, Mary Joan, 9 Barton St., Waltham, MA 02154
Lucciola, Lois B., 111 Grove Ave., Verona, NJ 07044
Lucier, Joseph F., 14 Linden St., Quincy, MA 02170
Lumpkins, Mary C., 10 Kendall Ave., Apt. 5, Framingham, MA 01701
Lussier, Karen, 8 Westview Tr., Easthampton, MA 01027
Luther, William E., 86 Commonwealth Rd., Lynn, MA 01904
Lyden, Cynthia A., 97 Sykes Rd., Seekonk, MA 02771
Lynch, Carline A., 377 Cross Rd., N. Dartmouth, MA 02747
Lynch, James J., 160 N. Woodcrest Dr., Melrose, MA 02176
Lynes, Edward G., 9 Garden St., Milton, MA 02186
Lyness, James M., 416 Lafayette St., Salem, MA 01970
Lyons, Susan E., 69 Salisbury Dr., Westwood, MA 02090
MacCarthy, Marianne C., Red Mills Rd., RFD 3, Mahopac, NY 10541
MacDonald, Cheryl A., 107 Jackman St., Georgetown, MA 01833
MacDonald, Jean E., East Road, RFD 1, Atkinson, NH 03811

MacDonald, John A., 7 Michael Rd., Beverly, MA 01915
MacDonald, John M., 5 Eastfield Rd., Cape Elizabeth, ME 04107
MacDonald, John R., 6 Pleasant St., Sharon, MA 02067
MacDonald, Leo J., 243 Ocean St., Lynn, MA 01902
MacDonald, Michael J., 243 Ocean St., Lynn, MA 01902
MacDonald, Michele A., 52 Presidental Dr., Quincy, MA 02169
Macheras, John R., 44 Hilda St., Quincy, MA 02169
Macieski, Robert Leon, 157 Imperial Ave., Westport, CT 06880
MacLean, Mary C., 513 Brunswick Rd., Troy, NY 12180
MacLellan, Janet M., 273 Oak St., Westwood, MA 02090
MacMillan, Gail M., 33 Highland Ave., Pittsfield, MA 01201
MacQueen, Mitchell B., 42 Stork Ct., Middletown, NJ 07748
Madarasz, Stephen A., 715 Bryant Ave., Roslyn Harbor, NY 11787
Madigan, Richard J., 520 Brushhill Road, Milton, MA 02186
Maeso, Rosa A., Esmeralda 39 Gldn. Gt., Caparaa Hts., PR 00920
Magarace, Lisa F., 261 Hanover St., Boston, MA 02113
Maginsky, Craig F., 338 Millstone Brook R., Southampton, NY 11968
Magner, James C., 12 Dartmoor Dr., Shrewsbury, MA 01545
Maguire, James J., 28 Olde Carriage Rd., Westwood, MA 02090
Maguire, Kevin G., 21 Pilgrim Rd., Milton, MA 02186
Maher, Leonard Patrick, 3 Phoebe Ct., Colonia, NJ 07067
Mahler, Patricia M., 322 Mill Spring Rd., Manhasset, NY 11030
Mahon, David J., 16 High St., Summit, NJ 07901
Mahoney, Edward Francis, 47 Dune St., Sommerville, MA 02345
Mahoney, Michael P., 3 Surry Lane, Braintree, MA 02184
Mahoney, Patricia A., 8 Sutherland Rd., Lexington, MA 02173
Mahoney, William P., 30 Richards, S. Portland, ME 04106
Mahowald, Katherine A., 500 Greenleaf, Wilmette, IL 60091
Male, Gerard K., 46 Bowman Dr., Greenwich, CT 06830
Malerich, Jerome M., 159 Chestnut St., Lynnfield, MA 01940
Malinowski, Stephen J., 8 Karen Dr., Sayville, NY 11782
Malkin, Sharon L., Woodacre Rd., Norwalk, CT 06850
Mallor, Eileen A., 467 Mountain Ave., N. Caldwell, NJ 07006
Malloy, Beth E., 76 Wildwood Ave., Greenfield, MA 01301
Malloy, Paul J., 34 Addington Rd., W. Roxbury, MA 02132
Malone, Lee O'Brien, 23 Regent Rd., Belmont, MA 02178
Maloney, Brian P., 14 Juniper La., Cape Elizabeth, ME 04107
Maloney, David K., 166 Wells St., Manchester, CT 06040
Maloof, Brenden G., 16 Rock Ledge Rd., Saddle River, NJ 07458
Maluenda, Claude H., 159-07 84th Dr., Jamaica, NY 11432
Manganelli, Rita A., 50 Nicod St., Arlington, MA 02174
Manning, John B., 14 Brookshire Rd., Worcester, MA 01609
Manning, Patrick J., 30 Frank St., Watertown, MA 02172
Mappes, Joyce R., 12 Rambling Rd., Sudbury, MA 01776
Marble, Lois T., 2028 Lexington Pkwy., Schenectady, NY 12309
Marchant, Laura M., 15 Columbia St., Watertown, MA 02172
Marcucci, Robert R., 650 Commercial St., Braintree, MA 02184
Mariano, John G., 11 Granite St., Dedham, MA 02026
Marini, Michelle A., 102 Spring Lane, Canton, MA 02021
Marino, Laura L., 280 High St., Winchester, MA 01890
Marino, Susan M., 440 Ridge Rd., Middletown, CT 06457
Markell, Dennis M., 194 Lawrence Dr., Longmeadow, MA 01106
Markus, Maura A., 87 Broad St., Williston Pk., NY 11596
Marotti, Ondine L., 8 Imperia Pl., Matawan, NJ 07747
Marra, Brian M., 35 Arcadia Rd., Woodcliff Lk., NJ 07675
Marrinan, Margaret T., 55 Spring Valley Dr., E. Greenwich, RI 02818
Martelon, Cynthia M., 14 Eighth Ave., Milford, CT 06460
Martin, Alison A., 2440 Sedgwick Ave., New York, NY 10468
Martin, Claire A., 24 Winslow Rd., Brookline, MA 02146
Martin, Mark A., Shore Rd., Westerly, RI 02891
Martin, Michael K., 18 Hollowbrook Rd., Poquonock, CT 06064
Martin, Richard, 115 Aspen Ave., Newton, MA 02166
Martin, Stephanie A., 112 Elm Dr., Bridgeport, WV 26330
Martin, Theresa A., 10 Doris Cir., Newton, MA 02158
Martinelli, Vincent A., 7 Birchwood Dr., Short Hills, NJ 07078
Martinez, Anabella, 50 Brock St., Brighton, MA 02135

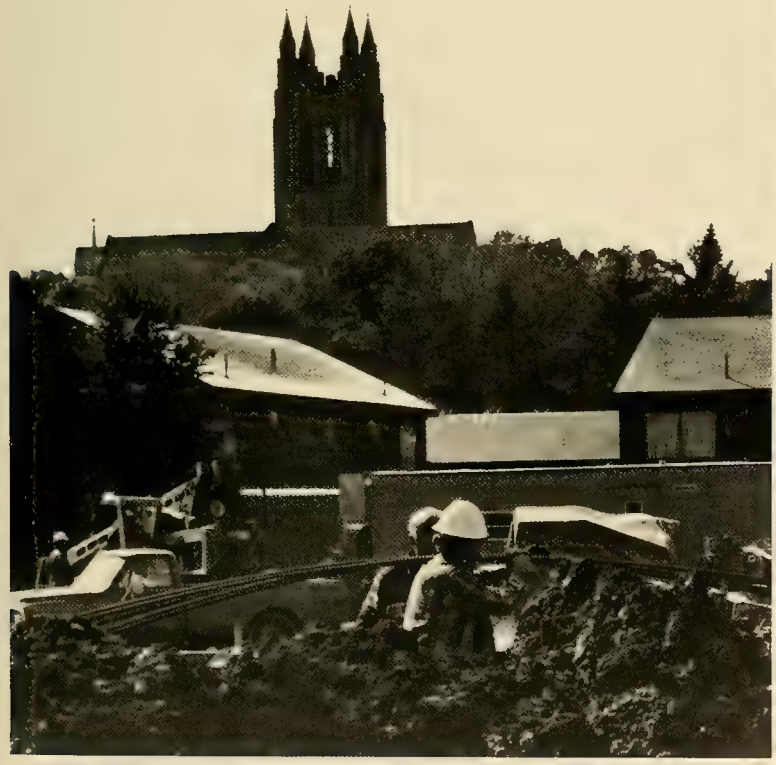

Martinez, Leonie, 50 Brock St., #2, Brighton, MA 02135
Martone, Anthony, 83 Oakland St., Malden, MA 02148
Mascola, Francis Xavier Jr., 12 Wheeler Pl., W. Nyack, NY 10994
Massi, Christina M., 7245 N. Keeler St., Lincolnwood, IL 60646
Massouda, Cay C., 94 Oak Hill Ave., Pawtucket, RI 02860
Mathews, Keith S., 596 Cambridge St., Allston, MA 02134
Mathias, Tyrrell A., 212 So. Maple Ave., #28, Oak Park, IL 60302
Matthews, Terri C., 129 Hunting Rd., Needham, MA 02194
Mattoli, Richard, 124 Norwood St., Brockton, MA 02402
Matulis, Stephen J., 57 Fairview St., Roslindale, MA 02131
Mauro, Jaime B., 33 Johnson La., Madison, CT 06443
May, David A., 86 Hobart St., Brighton, MA 02135
Mayer, Peter G., 4975 Rockwood Pky., Washington, DC 20016
Mayock, Michael F., 315 Fairhill Rd., Wynnewood, PA 19096
Mazerolle, Joanne, 300 Helen Tr., Neptune, NJ 07753
Mazzotta, Paul V., 7 Walsh Ave., Stoneham, MA 02180
McAndrew, Elizabeth A., 21 Ware St., Somerville, MA 02144
McAree, Kenna M., 692 Washington St., Brighton, MA 02135
McAtavey, Jean M., 159 Belridge Rd., Cheshire, CT 06410
McAuliffe, Theresa A., 149 Ledgewood Rd., Dedham, MA 02026
McCabe, Arlene M., 5 Lynn Court, Somerville, NJ 08876
McCabe, John P., 853 Valley Rd., New Canaan, CT 06840
McCadden, Susan M., 13 Donald St., Lexington, MA 02173
McCaffery, Eileen A., 2275 Pinehaven Dr., Schenectady, NY 12309
McCahill, Kevin E., 64 Townsend Rd., N. Scituate, MA 02060
McCarthy, Claire C., 805 Arden Ave., Staten Island, NY 10312
McCarthy, John K., 52 Sunset Hill Rd., Roslindale, MA 02131
McCarthy, Joseph T., 41 Edgewater Dr., Quincy, MA 02169
McCarthy, Margaret M., 2211 Douglass Woods Ct., Louisville, KY 90205
McCarthy, Patricia A., 4 Maple Rd., Winchester, MA 01890
McCarthy, Peter A., 7 Salisbury St., Winchester, MA 01890
McCarthy, Robert J., 22 Beech St., Saugus, MA 01906
McCarthy, Winifred A., 40 Durrell, Verona, NJ 07044
McCarty, Ellen M., 29 Bates Drive, Nashua, NH 03060
McClay, John F., 215 Summit Rd., Abington, MA 02351
McConville, Kevin A., 43 Outlook Rd., Wakefield, MA 01880
McCooey, Eileen L., 35 Elm St., Dover, NH 03820
McCord, Michele A., 8405 Quail Hollow Rd., Indianapolis, IN 46260
McCormack, Dennis W., 16109 Kingsmoor Way, Miami Lakes, FL 33014
McCormack, Joanne, 11 Richfield St., Quincy, MA 02171
McCormack, Kathleen, 35 Woodland St., Sharon, MA 02067
McCoy, Mary E., 35 Anawan Rd., Pawtucket, RI 02861
McCrudden, John B., 395 New Milford Ave., Dumont, NJ 07628
McCue, Mary E., 44 Oak Ave., Belmont, MA 02178
McDermott, Margaret A., 4 Cherokee St., Boston, MA 02120
McDevitt, Joanne T., 206 Sumner St., Newton, MA 02159
McDonald, Maureen P., 48 Falmouth St., Belmont, MA 02178
McDonald, Robert P., 153 Dawson Dr., Needham, MA 02192
McDonald, Teri J., 39 Beechwood Dr., Clifton Park, NY 12065
McDonnell, Kenneth J., 20 Godman Rd., Madison, CT 06443
McDonough, Marie C., 46 Lodgehill Rd., Hyde Park, MA 02136
McElroy, Thomas D., 65 Smith Dr., Westwood, MA 02090
McEvoy, Gina M., 49 Smithfield Rd., Waldwick, NJ 07463
McGarey, Alice I., 459 Oldstamford Rd., New Canaan, CT 06840
McGeady, Kieran F., 23 Compo Parkway, Westport, CT 06880
McGillicuddy, Kevin B., 24 Parkerville Rd., Southborough, MA 01772
McGinty, Stephen P., 28 Conant St., Acton, MA 01720
McGoldrick, Moira, 15 Cabot St., Winchester, MA 01890
McGowan, Annmarie, 6 Kennedy Dr., Warwick, RI 02889
McGowan, Catherine M., 269 Huntington Bay Rd., Huntington, NY 11743
McGowan, Kerry J., 129 Holliston St., Medway, MA 02053
McGrath, Donald G., 905 Orchard Drive, Lewiston, NY 14092
McGrath, Kim I., 509 Lockwood Rd., Fairfield, CT 06430
McGrath, Michael C., 51 Beechwood Dr., Congers, NY 10920
McGuire, Kathryn J., 81 Bailey Dr., North Branford, CT 06471
McGuire, Theresa, 375 Church St., Marshfield, MA 02050

McGuire, Thomas F., 593 Madison St., Fall River, MA 02720
McHenry, Matthew J., 65 Dendron Rd., Peacedale, RI 02879
McHugh, Douglas J., 926 South St., Dalton, MA 01226
McHugh, Michele T., 77 Chestnut Street, West Newton, MA 02165
McHugh, Noreen C., 21 Golfview Rd., Doylestown, PA 18901
McHugh, Suzanne M., 26 Park St., Dedham, MA 02026
McInnis, Karon M., PO Box 361, Woods Hole, MA 02543
McKee, Diane E., 464 Conard Dr., Springfield, PA 19064
McKenna, Stephen W., 47 Bridge St., Lexington, MA 02173
McKenney, Michele M., 340 Tavistock Dr., Medford, NJ 08055
McKinley, Julie M., 420 Baxter Blvd., Portland, ME 04103
McKinney, Kathleen A., 78 Colwell Dr., Dedham, MA 02026
McLaughlin, Ann T., 27 Sudbury St., Mayanrd, MA 01754
McLaughlin, Daniel J., 94 Sherrin St., Hyde Park, MA 02136
McLaughlin, John E., 31 Bowditch Rd., Boston, MA 02130
McLaughlin, John R., 8 Frances Rd., Woburn, MA 01801
McLaughlin, Maureen F., 24 Hayward Rd., Acton, MA 01720
McLaughlin, Richard C., 24 Robin Cir., Stoughton, MA 02072
McMahon, Brian E., 17 Doran Rd., Brookline, MA 02146
McMahon, Thomas D., 17 Wilson St., C-5, Chelmsford, MA 01824
McMahon, William J., 41 Brandley Rd., Watertown, MA 02172
McManama, Peter, 44 Ellison Park, Waltham, MA 02154
McManus, Elizabeth A., 15 Harvey Dr., Dedham, MA 02026
McManus, Erin M., 14 Montvale Rd., Worcester, MA 01609
McManus, Michelle A., 41 Oakland St., Wellesley Hills, MA 02181
McManus, Thomas E., 70 Moses La., Southampton, NY 11968
McMillian, Mary H., 16 Myles Standish Rd., W. Roxbury, MA 02132
McNamara, Maureen A., 309 S. Scoville, Oak Park, IL 60302
McNulty, Christine A., 925 Humphrey St., Swampscott, MA 01907
McNulty, Philip E., 19 Prescott Rd., Norwood, MA 02062
McQuilkin, Mary T., 524 Elm St., Concord, MA 01742
McSweeny, Cathy A., Apt. 107, 170 Maple St., Malden, MA 02148
McVann, Margaret J., 37 Newcastle Rd., Peabody, MA 01960
Meehan, Patricia A., 3614 Brumley Way, Carmel, IN 46032
Meier, Carrie L., 10 Marie Dr., Andover, MA 01810
Mele, Anthony J., 2009 Gorman St., Philadelphia, PA 19116
Melikian, Linda E., 60 D. Memorial Dr., E. Weymouth, MA 02189
Mellen, Amy, 36 High St., Charlestown, MA 02129
Mello, Carlos R., 2686 Diamond Hill Rd., Cumberland, RI 02864
Meluso, Anita M., 456 Ellis Place, Wyckoff, NJ 07481
Mendola, Joseph V., 66 Locust Ave., Staten Island, NY 10306
Menna, Mary P., 17 Fox Hill Dr., Little Silver, NJ 07739
Meola, Donna R., 131 Main St., Waltham, MA 02154
Merchant, Michael D., 9 N. Park St., Watertown, MA 02172
Merck, Thomas J., 74 Edgewood Dr., Ho-Ho-Kus, NJ 07423
Merino, Isidro Nelson, 7705 Camino Real #B315, Kendall, FL 33143
Merlini, Michael G., 7 Madeline Ct., Westwood, NJ 07675
Merton, Andrea A., 99 Lockwood Rd., Riverside, CT 06878
Metzler, Jennifer A., 654 Elmhurst Ave., Bethlehem, PA 18017
Meyer, Susan M., 171 Voorhis Ave., Rockville Ctre., NY 11570
Meyers, Gary L., 9 Elwood Dr., Springfield, MA 01108
Meyers, Monica S., 12870 Burt Rd., Detroit, MI 48223
Micarelli, Stephen P., 64 Thatcher St., Hyde Park, MA 02136
Michalec, Gregory J., 9011 Laurence, Allen Park, MI 48101
Michalik, Diane C., 32 Park Ave. Ext., Arlington, MA 02174
Michaud, Karen A., 7 Ruskin Ave., Methuen, MA 01844
Mickelson, Jeffrey I., 150 W. Hawthorn St., N. Dartmouth, MA 02747
Mickiewicz, Marsha M., 187 Allngs. Crsng., Rd. 4B, W. Haven, CT 06516
Micucci, Mark A., 118 High St., Foxboro, MA 02035
Mikolajczyk, Marie D., 736 Center Ave., River Edge, NJ 07661
Milea, Anthony C., 119 W. 11 St., New York, NY 10011
Miles, Joan C., 551 Duke Ct., New Milford, NJ 07646
Miles, Kathleen M., 1 Ridge Rd., Rumson, NJ 07760
Miller, Barbara E., 8 Westmore Rd., Mattapan, MA 02126
Miller, David Hay, 3 Carol Ave., #6, Brighton, MA 02146
Miller, Herbert L., 35 Follett St., Cumberland, RI 02864

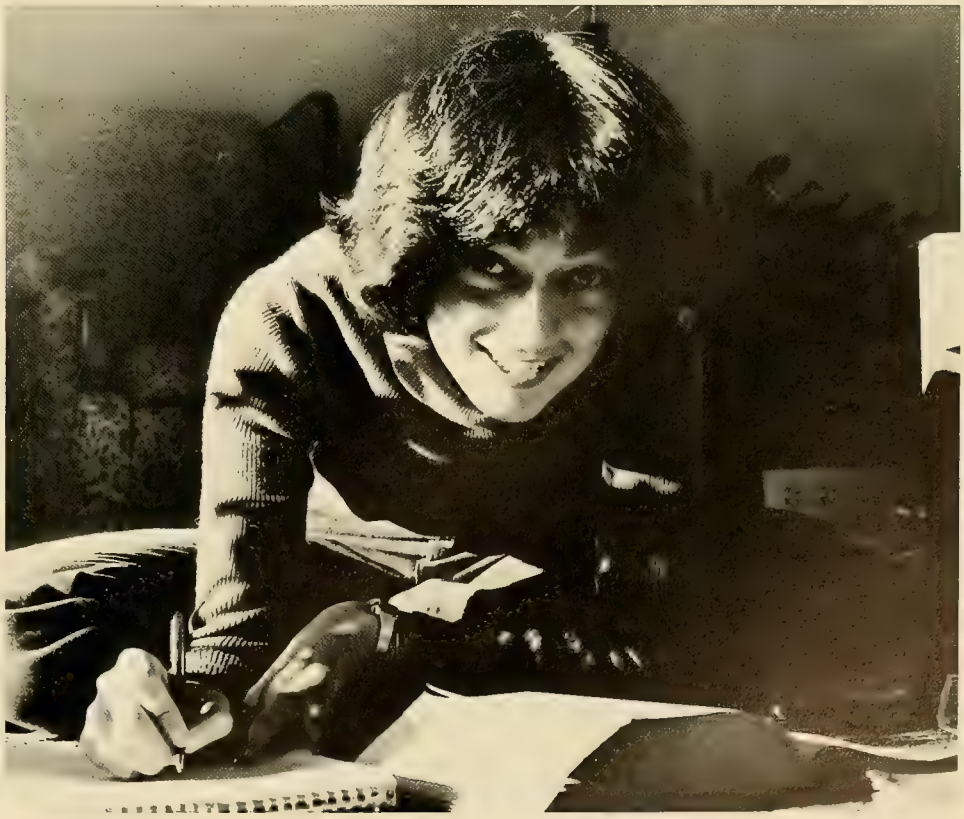

Miller, Margaret J., 22 Lee Tr., Hanson, MA 02341
Miller, Mary C., 25 Ridge Rd., Bronxville, NY 10708
Miller, Meredith P., 85 Angela Rd., Braintree, MA 02184
Miller, Michael J., 715 E. Second St., S. Boston, MA 02127
Miller, Susan E., 10 Beechwood Rd., Bronxville, NY 10708
Mills, Michael K., 123 Moore Rd., Sudbury, MA 01776
Mills, Robert F., 229 Jones Rd., Falmouth, MA 02540
Mills, Wayne R., 48 Church St., Winchester, MA 01890
Mindick, Rande J., 1 Highland Glen Dr., Randolph, MA 02368
Mirante, Robin A., 48 Allen Ave., North Providence, RI 02911
Mish, Jeffrey C., 15 Maple Ave., Hadley, MA 01035
Mitchell, Charles W., 18 Dellwood Rd., Norwich, CT 06360
Mitchell, Mary Jane, 12 Royal St., Randolph, MA 02368
Mladinich, Elaine N., 9 Kathleen Pl., Bridgewater, NJ 08807
Molnar, Elizabeth M., 612 Miller's Hill, Kennett Sq., PA 19348
Molyneaux, Robert F., 785 Lowell St., Lynnfield, MA 01940
Mon, Regina M., 8 Debbie Lane, Enfield, CT 06082
Monaco, Theresa A., 5 High Ridge Rd., Poughkeepsie, NY 12603
Monahan, Nancy J., 49 Bonney La., Dedham, MA 02026
Monahan, Paul R., 29 Kay St., Sudbury, MA 01776
Monahan, Stephen T., 127 Huckleberry Hill, Wilton, CT 06897
Mondello, Michael D., 20A Marion Street, Greenvale, NY 11548
Montague, James M., 253 Summit St., New Bedford, MA 02740
Montague, Walt E., Weymouth Rd., Rt. 2, Mays Landing, NJ 08330
Montaner, Jose L., PO Box 6091, Loiza St., San Juan, PR 00914
Montelone, Joan A., 8 Eastview Dr., Simsbury, CT 06070
Montemuro, Catherine M., 2802 Woodhaven Dr., Cinnaminson, NJ 08077
Montoya, Vernon P., 124 Kemper St., Wollaston, MA 02170
Mooney, Richard F., 10 Helen Drive, Canton, MA 02021
Moore, Kathleen E., 2246 Mill Plain Rd., Fairfield, CT 06430
Moran, Sally L., 40 Barrows Rd., Reading, MA 01867
Morath, Susan K., 7 University Dr., Natick, MA 01760
Moriarty, Carol A., 218 Brigham Hill Rd., N. Grafton, MA 01536
Moriarty, Eileen, 225 Aycrigg Ave., Passaic, NJ 07055
Moriarity, Eileen F., 71 Constitution Ave., Abington, MA 02351
Moriarty, Jane C., 33 Fenwood Dr., Old Saybrook, CT 06475
Moriarty, Robert V., 10 Golf La., Huntington, NY 11743
Moront, Michael G., RD. 1, Hudson, NY 12534
Morris, Angela L., 1115 E. 33rd St., Savannah, GA 31404
Morris, Barbara L., 6 Boxwood La., Norwich, CT 06360
Morris, Chauncey J., 60 West 142nd St., #2B, New York, NY 10037
Morris, John F., 912 Hardscrabble Rd., Chappaqua, NY 10514
Morris, Lynn E., 640 17th Ave., Naples, FL 33940
Morrison, Susan E., 11 Seibert Ct., Park Ridge, NJ 07656
Morrissey, Catherine B., Washington Valley Rd., Martinsville, NJ 08836
Morrissey, John J., 40R Howe Ave., Shrewsbury, MA 01545
Morrissey, Kathryn, 2200 Tamarac Dr., Sioux Falls, SD 57103
Morrissey, Mary A., 55 Temple St., Mattapan, MA 02126
Morrow, Michael H., 28575 Green Willow Rd., Farmington Hills, MI 48018
Mosher, Susan M., 227 Windsor Rd., Waban, MA 02168
Moskowitz, Cindy L., 5 Forest Dr., Merrimack, NH 03054
Mowers, Jeffrey A., 36 Kron St., Rochester, NY 14619
Moy, Marilee, 787 Broadway, W. Somerville, MA 02144
Moynihan, Robert E., 15 Geneva Rd., Andover, MA 01810
Mrusek, Adel M., 9 Greengate Rd., Falmouth, MA 02540
Mueller, Carol J., 235 Mystic Valley Pkwy., Winchester, MA 01890
Muench, Kevin F., 575 Prospect St., Maplewood, NJ 07040
Mugemana, Musabwase, 30 Prescott, Brookline, MA 02146
Muldoon, Maria, 12812 Belhurst La., Bowie, MD 20715
Muldoon, Martha C., 280 Boston Post Rd., Weston, MA 02193
Mulherin, Joseph H., 53 Oriole Drive, Hackettstown, NJ 07840
Mulhern, Jeffrey G., 175 W. Grand Ave., Montvale, NJ 07645
Mullane, James J., 136 Linden St., Bellmore, NY 11710
Mullaney, Timothy F., 288 Sand Pond Rd., Warwick, RI 02888
Mullen, Claire B., 80 Lakewood Rd., S. Weymouth, MA 02190
Mullen, Mary K., 210 Oak, Wakefield, MA 01880

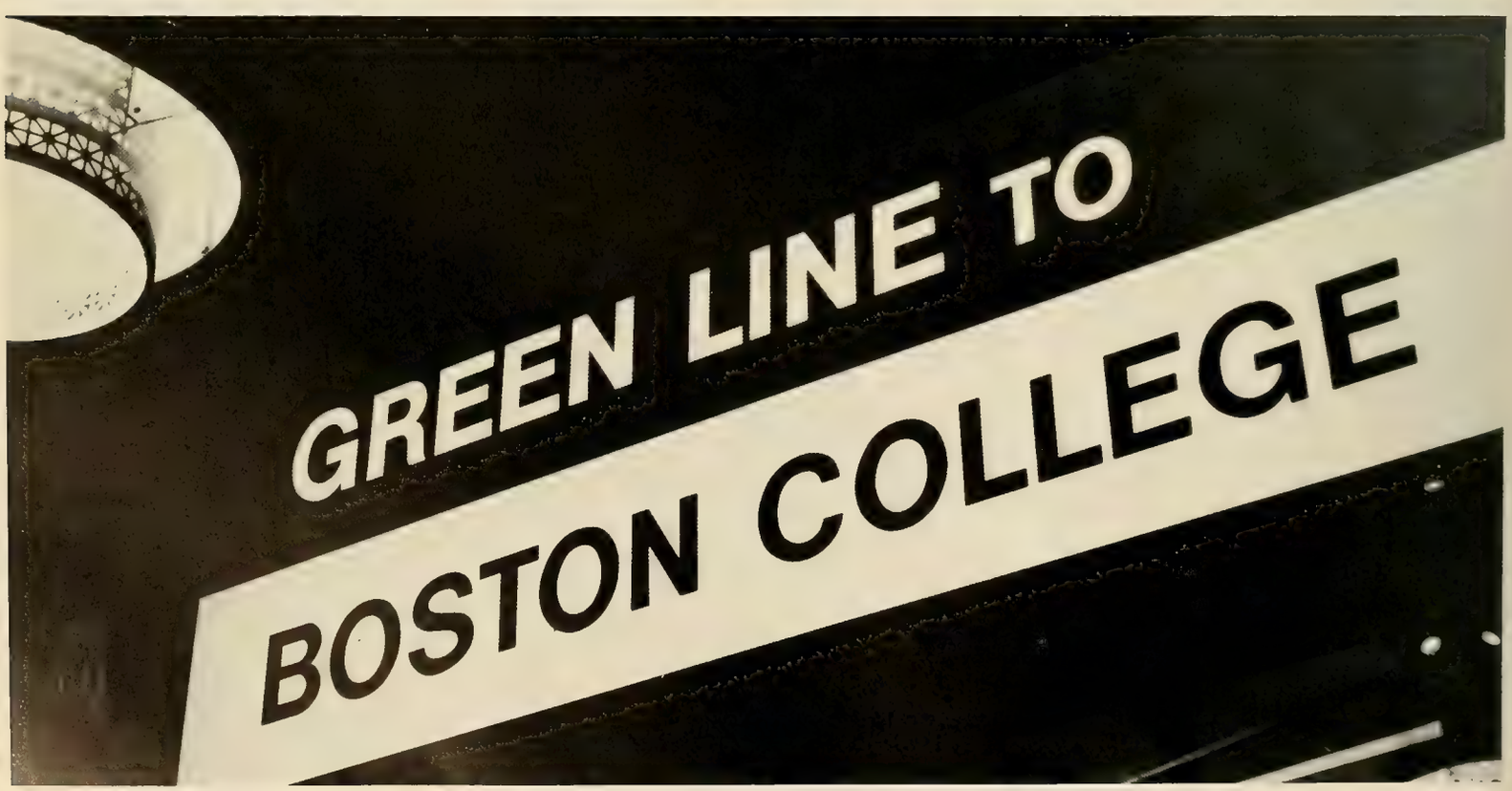

Mullen, Mary L., 71 Chestnut St., Wakefield, MA 01880
Mullen, Michael J., 40 Cypress Rd., Seekonk, MA 02771
Mulvaney, James M., 132 Grace St., Jersey City, NJ 07307
Murphy, Brian T., 9 Pratt La., Shrewsbury, MA 01545
Murphy, Eileen T., 59 West St., Abington, MA 02351
Murphy, Geoffrey M., 246 Coral Wood Ct., Chula Vista, CA 92010
Murphy, Jacquelyn A., 30 Buffington St., Taunton, MA 02780
Murphy, Joseph P., 227 Highland, Warwick, RI 02886
Murphy, Katherine A., 4 Seventh St., Carle, Pl., NY 11514
Murphy, Keith M., 229 Dorchester Rd., River Edge, NJ 07661
Murphy, Kevin G., 1425 Jefferson St., Floral Park, NY 11001
Murphy, Leo E., 408 Granite Ave., Milton, MA 02186
Murphy, Lois M., 7270 Kingswood Dr., Birmingham, MI 48010
Murphy, Mary E., 906 Main St., Warren, RI 02885
Murphy, Matthew J., 61 Indian Hill Rd., Medfield, MA 02052
Murphy, Maureen G., 14 Temple St., Arlington, MA 02174
Murphy, Michael R., 1814 Main St., Glastonbury, CT 06033
Murphy, Patricia A., 14 Robin Road, Mahwah, NJ 07430
Murphy, Robert F., 5219 Maple Springs Dr., Chagrin Falls, OH 44022
Murphy, Sean C., 435 River Tr., Toms River, NJ 08753
Murphy, Walter M., 342 Broadway, Cambridge, MA 02139
Murray, Donna M., 230 Sycamore Dr., Westwood, MA 02090
Murray, Mary-Beth, 8 Elma Cir., Shrewsbury, MA 01545
Murray, Reid J., 432 Rosier Rd., Oxon Hill, MD 20022
Murray, Rosemarie, 10 Prospect St., N. Billerica, MA 01862
Musacchio, Robert F., 572 Ocean Tr., Staten Island, NY 10301
Musket, David B., Albion Rd., Lincoln, RI 02865
Mustone, Elizabeth A., 52 Cooper St., Boston, MA 02113
Nachtman, Mary E., 451 Pellett Dr., Bay Village, OH 44140
Nadeem, Michele A., 225 Hoppin Hill Ave., N. Attleboro, MA 02760
Napolitano, Margaret M., 45 Harvest La., Commack, NY 11725
Nathan, Donald H., 3203 White St., Falls Church, VA 22044
Nayak, Barbara S., 285 Centre St., Dorchester, MA 02122
Neagle, Jill A., 214 Leavitt St., Hingham, MA 02043
Nealon, Donna A., 80 Hayden Rowe St., Hopkinton, MA 01748
Neculescu, Cristian M., 872 E. Washington St., Hanson, MA 02341
Neeley, Diane D., 1969 E. 73rd Pl., 1B, Chicago, IL 60649
Nelson, Kim B., 376 Bristol Ferry Rd., Portsmouth, RI 02871
Ness, Elizabeth A., 10222 Green Forest Dr., Silver Springs, MD 20903
Newton, Carrie D., Magnolia Acres #44, Waynesboro, GA 30830
Nicastri, Guy R., 19½ Villa Dr., Naneuet, NY 10954
Nichols, Anita L., 42 Meredith Cir., Milton, MA 02186
Nicolazzo, Andria M., 655 Watertown St., Newton, MA 02158
Nikas, Dani A., 347 Prospect Ave., Long Beach, CA 90814
Noble, Kathleen A., 57 Hobart St., Brighton, MA 02135
Noel, Adrienne C., 29 Concord Dr., Livingston, NJ 07039
Noel, Patricia J., 69 Park Rd., Brockton, MA 02401
Nolan, Christopher, 7 Playstead Rd., Newton, MA 02158
Nolan, Maura Ann, 242 Common St., Belmont, MA 02178
Noll, Sue E., 341 Washington St., Somerville, MA 02143
Notarantonio, Susan M., 1515 Douglas Ave., No. Providence, RI 02904
Nowakowski, Robert S., 51 Rich St., Chicopee, MA 01020
Nuccio, Carol J., 93 Hawthorne Ave., Needham, MA 02192
O'Brien, Eileen M., 6707 169th St., NW, A204, Hialeah, FL 33015
O'Boyle, Joseph E., 321 Stevens Ave., Portland, ME 04103
O'Brien, Brien M., 2482 Salter Dr., Waukesha, WI 53186
O'Brien, Claire F., 72 Stuyvesant Rd., Pittsford, NY 14534
O'Brien, Kathleen V., 10 Spring St., Framingham, MA 01701
O'Brien, Kevin T., 2 Pine St., N. Massapequa, NY 11758
O'Brien, Lynne A., 29 Mountain Rd., Burlington, MA 01803
O'Brien, Margaret M., 79 Dingletown Rd., Greenwich, CT 06830
O'Brien, Margaret M., 23 Tall Timber Rd., Middeltown, NJ 07748
O'Brien, Matthew L., 119 Plympton St., Waltham, MA 02154
O'Brien, Patrick H., 31 Florence Ave., Arlington, MA 02174
O'Connell, Ann C., 14 Ebb Rd., Yarmouth Port, MA 02675
O'Connell, Colleen A., 18 Daron La., Commack, NY 11725

O'Connell, John J., 100 Kane St., #B-2, W. Hartford, CT 06119
O'Connell, William A., 58 Brompton Rd., Garden City, NY 11530
O'Connell, William J., 19779 Versailles Way, Saratoga, CA 95070
O'Connor, Brenda, 31 Valdepenas La., Clifton Park, NY 12065
O'Connor, Brian W., 10833 Alloway Dr., Potomac, MD 20854
O'Connor, James M., 83 Burgin Pkwy., Quincy, MA 02169
O'Connor, Kathleen M., 5382 Thicket Hill Ln., Indianapolis, IN 46226
O'Connor, Lauren M., 200 Cherry Hill La., Broomall, PA 19008
O'Connor, Mary M., 24 Oneida Rd., Winchester, MA 01890
O'Connor, Stephen J., 296 Central St., Avon, MA 02322
O'Connor, Susan M., 594 Rogers Ave., W. Springfield, MA 01089
O'Doherty, Nancy A., 25 Thomas Rd., Wellesley, MA 02181
O'Donnell, Diana M., 2 Whitney Tr., Verona, NJ 07044
O'Dowd, Maureen A., 36 L. Swanson Ct., Boxboro, MA 01719
O'Friel, Mary S., 412 Comm Ave., Newton, MA 02159
O'Gorman, Kevin J., 10 Halsey St., Freeport, NY 11520
O'Haire, Brian E., 422 West Neck Rd., Huntington, NY 11743
O'Hara, Brian M., 777 Glen Cove Ave., Glen Head, NY 11545
O'Hara, Jeffrey, 50 Westwood Dr., E. Rochester, NY 14445
O'Hear, Brian H., 69 Hemman St., Roslindale, MA 02131
O'Herlihy, Patricia J., 1 Deerhill Dr., Ho-Ho-Kus, NJ 07423
O'Keefe, James J., 6 Carine Rd., North Haven, CT 06473
O'Keeffe, Mary K., 47 Prospect St., Hingham, MA 02043
O'Leary, Cornelius B., 43 Ackers Ave., Brookline, MA 02146
O'Leary, Michael G., 20 Sunset La., Portland, ME 04102
O'Leary, Patricia L., 36 Catherine St., Chicopee, MA 01020
O'Neil, James E., 8 Highland St., Norwood, MA 02062
O'Neil, James Pierce, The Tameracks, Kennebunkport, ME 04046
O'Neil, Kathleen M., 1416 Princeton Ave., Natrona Hts., PA 15065
O'Neil, Nancy D., 39 Maple St., W. Roxbury, MA 02132
O'Neil, Timothy P., 366 Grove St., Melrose, MA 02176
O'Neill, John J., 19 Field Rd., Riverside, CT 06878
O'Neill, Mary P., 464 Turnpike St., Stoughton, MA 02072
O'Neill, Terence, 77 Pembroke Ave., Attleboro, MA 02703
O'Regan, Deirdre C., 57 William Ave., Meriden, CT 06450
O'Shea, Sharon M., 33 York Rd., Lynn, MA 01904
O'Sullivan, Mary E., 21820 E. Valley Woods, Birmingham, MI 48010
Oberto, Robert P., 67 Spring Valley Rd., Belmont, MA 02178
Oberto, Stephen R., 67 Spring Valley Rd., Belmont, MA 02178
Odabash, Robin L., 15 Poplar Rd., Demarest, NJ 07627
Oesterlin, Sarah A., 54 Lenox Rd., Nahant, MA 01908
Oligino, James E., 5 Dana Rd., Danbury, CT 06810
Oliver, Denise M., 15 Grant St., W. Newton, MA 02165
Olmstead, David A., 3526 S. 55th Ct., Cicero, IL 60650
Olmstead, Gregory J., 3526 S. 55th Ct., Cicero, IL 60650
Olsen, David R., 19 Polly's La., Uncasville, CT 06382
Onorato, Patti A., 21 Bartlett Crest, Brookline, MA 02146
Opipari, Debra J., 10 Eagle Rock Dr., Rochester, NY 14609
Orenstein, Robert A., 28 Bainton Rd., W. Hartford, CT 06117
Orphanos, John A., 54 Whitewood Cir., Norwood, MA 02062
Orr, Donal J., 9 Harbor La., #7A, Oyster Bay, NY 11771
Otfinoski, Pamela C., George St., Middletown, CT 06457
Ouellette, Annemarie T., 18 Grenwold Rd., Quincy, MA 02169
Ouellette, Laura J., 10 Edward Ave., Adams, MA 01220
Packard, David Alan, 16 Guild Rd., Beverly, MA 01915
Packard, Denise L., 45 Ralph Mann Dr., Stoughton, MA 02072
Padellaro, Marc D., 47 Baskin Rd., Lexington, MA 02173
Pagano, Eleanor V., 69 Lakewood Dr., Glencoe, IL 60022
Page, Ross H., 190 Hogan Rd., Hamden, CT 06518
Pagliarulo, Lisa, 4803 Madison Ave., Trumbull, CT 06611
Pagounes, James O., 272 Highland Ave., Somerville, MA 02143
Paine, Jeannea M., 36 Park St., Brookline, MA 02146
Paisley, Maryellen, 103 Chestnut St., Garden City, NY 11530
Palazola, Jay Robert, 40 Beacon St., Gloucester, MA 01930
Panas, Lydia, 3314 Linden St., Allentown, PA 18104
Pangione, Cindy L., 245 Brentwood Cir., N. Andover, MA 01845

Paolillo, Leonard M., 94 Tobey Rd., Belmont, MA 02178
Papanastasiou, John, 77A Western Ave., Lynn, MA 01904
Pappano, John A., 228 Brush Hollow Rd., Rochester, NY 14626
Pappas, Karen A., 35 Rose Dr., W. Newton, MA 02165
Parent, Joan E., PO Box 408, Woods Hole, MA 02543
Parenti, Joanne M., 248 Edenfield Ave., Watertown, MA 02172
Parisi, Brenda A., 42 Shepard, Brighton, MA 02135
Parker, Laurel A., 193 Argilla Rd., Ipswich, MA 01938
Parker, Stovier G., 1874 Commonwealth #9, Brighton, MA 02135
Pashoian, Mark G., 21 Springdale St., Malden, MA 02148
Pasquale, Gregg J., 58 Hastings La., Medford, MA 02155
Patrizio, Cecelia A., 708 Red Oak Cir., Springfield, PA 19064
Paulauskas, Debra A., 76 Marshland St., Haverhill, MA 01830
Paulin, Patricia A., 370 Austin St., W. Newton, MA 02165
Pazik, Lee-Ann, 5 Litchfield Dr., Enfield, CT 06082
Pearson, Jonathan E., Guilford Rd., Durham, CT 06422
Pearson, Marybeth, 162 Auburn St., New Bedford, MA 02740
Peitavino, Janet A., 46 Watson St., New Bedford, MA 02740
Pelkey, Rose C., 146 Bates St., Millinocket, ME 04462
Pender, David N., 10 Oxbow La., Guilford, CT 06437
Pendleton, Frederick C., 125 Chiswick Rd., Brighton, MA 02137
Perkins, Stacey D., 20 May St., Marblehead, MA 01945
Perkins, Timothy J., 79 Dayton St., Quincy, MA 02169
Perraud, Arthur L., 10 Ravine Dr., Woodcliff Lk., NJ 07675
Perrello, Patricia, 16 Bennington Pl., Wheatley Hts., NY 11798
Perrone, Raymond G., 178 White St., Belmont, MA 02178
Perry, Jeanne M., 28 Westwood Rd., Wellesley, MA 02181
Petit, Robert W., 2 Talina Ct., Ramsey, NJ 07446
Petraitis, Cheryl A., 44 Stone Path La., W. Springfield, MA 01089
Petrillo, Jeanne M., 109 Paul Revere Rd., Needham, MA 02194
Petrozzo, Vincent J., 29 Kenwood Rd., Garden City, NY 11530
Pettinelli, John J., 338 Knickerbocker Rd., Tenafly, NJ 07670
Pezzi, Maria R., 58 Vernon St., Providence, RI 02903
Phalen, Patricia F., Box 67, Woodstock, CT 06281
Phaneuf, Paula, 8 Grey La., Lynnfield, MA 01940
Phenjati, Pariyanat, 153 Sukumvit Soi. 39, Bangkok, Thailand
Philips, Terri K., 2814 Liberty St., Allentown, PA 18104
Phillips, Joseph C., 7 Ordway St., Georgetown, MA 01833
Phillips, Russell J., 114 East End Ave., Buffalo, NY 14225
Picard, Heidi B., 8 Ocean St., New Bedford, MA 02740
Pickett, Sally J., 141½ Sixth St., Dover, NH 03820
Piedra, Javier M., 5707 Kirkwood Dr., Bethesda, MD 20016
Pieranunzi, William, 66 Beaufort St., Providence, RI 02908
Pieringer, Lorraine A., 88 Bell Pl., Bergenfield, NJ 07621
Pietrzak, Joanne, 22 Parkton Ave., Worcester, MA 01605
Piness, Andrew W., 930 Rahway Rd., Plainfield, NJ 07060
Pinta, Michael R., 12 Fay La., Needham, MA 02194
Piontkowski, Paul K., 38 Ridge Dr., Old Saybrook, CT 06475
Pirani, David M., 108 Addison St., Brockton, MA 02401
Pirozzi, Robert G., 17 Brooks Rd., Sudbury, MA 01776
Pisani, Elena R., 4 Buena Vista Dr., Peekskill, NY 10566
Pisano, Grace Ann E., 26 Reservoir Rd., Westwood, MA 02090
Pise, Michael J., 33 Bonneville Ave., Chicopee, MA 01013
Pito, John V., 169 N. Timber La., Cheshire, CT 06410
Pittman, Celia A., 819 Coy Ln., Chagrin Falls, OH 44022
Plante, LeeAnn F., Pond View Dr., Lincoln, RI 02865
Platz, Joan M., 1443 Jackson Ave., River Forest, IL 60305
Plemenos, Barbara, 7 Battle Green Rd., Lexington, MA 02173
Plunkett, Charles A., 1845 Quail Hollow Rd., Dayton, OH 45459
Pluta, David J., 1396 Berkshire Ave., Indian Orchard, MA 01151
Polich, Maria A., 621 Williams St., Denver, CO 80218
Pollard, Samuel S., 185 Fairmount St., Lowell, MA 01852
Polowchena, Carol E., Box 242, Hannawa Falls, NY 13647
Portante, Ruth M., 215 Old Mill Rd., Middletown, CT 06457
Porter, Starr E., 4736 N. Bay Rd., Miami Beach, FL 33140
Poster, Anne T., 1438 Commonwealth Ave., West Newton, MA 02165

Pratt, Cathleen R., 76 Edgewood Ave., W. Orange, NJ 07052
Pratt, David F., 20 Ciccio Court, Plainville, CT 06062
Prebensen, Eileen A., 1224 Shawsheen St., Tewksbury, MA 01876
Premak, Lawrence J., 45 Canterbury La., Trumbull, CT 06611
Prevett, Judith, 20 Coach La., Westwood, MA 02090
Priddle, David T., 49 Lincoln St., Winthrop, MA 02152
Priest, Kathleen J., 35 Northfield Rd., Glen Cove, NY 11542
Prince, Patricia A., 29 Collingsworth Dr., Rochester, NY 14625
Provenzano, Louis F., 507 Church Ave., Woodmere, NY 11598
Pruch, David M., 118 Williams St., Bradford, PA 16701
Przewlocki, Karen Marie, 19 Roundwood Rd., Natick, MA 01760
Pucci, Phyllis M., 114 Indian Tr., Scituate, MA 02066
Puig, Michael E., 32 Stillwood Rd., Wallingford, CT 06492
Punzak, Anne E., 12 Reverknolls, Avon, CT 06001
Puzinas, Paula M., 1524 Cambridge St., Cambridge, MA 02139
Quinlan, Brenda M., 31 John Alden Rd., Holden, MA 01520
Quinlan, Catherine M., 180 Beacon St., Milton, MA 02186
Quinlan, Mary-Elizabeth, 11 Lookout Pl., Ardsley, NY 10502
Quinlan, Richard P., 44 Garnet La., Plainview, NY 11803
Quinlan, Thomas D., 12 Castlewood Rd., W. Hartford, CT 06107
Quinn, Anne-Marie, 10 Riverview Pl., Scituate, MA 02060
Quinn, John D., 157-27 13th Ave., Beechhurst, NYC, NY 11357
Quintal, Mark A., 95 Maryland St., New Bedford, MA 02745
Radigan, Raymond C., 6 Tenth Ave., Farmingdale, NY 11735
Rae, Susan M., 114 Rising Ridge Rd., Ridgefield, CT 06877
Rafferty, Louise M., Box 561, West Falmouth, MA 02574
Rafferty, Thomas S., 74 Griswold St., Cambridge, MA 02138
Raimondo, Jacey A., 1412 Bergen Blvd., Ft. Lee, NJ 07024
Randolph, Chester F., 43 Summer St., Natick, MA 01760
Randolph, Marguerite B., 6 Old Colony Way, Scituate, MA 02066
Rapp, Richard A., 6 Maynard Dr., Farmingdale, NY 11735
Ravelo, Maria C., 725 Davis Ave., Staten Is., NY 10310
Raymon, Diane L., 8 Eastburn, Brighton, MA 02135
Reardon, Gerard J., 65 Elm St., Charlestown, MA 02129
Redl, Kelley S., Stream La., Pleasant Valley, NY 12569
Reed, Ann S., 69 Michael Rd., Stamford, CT 06903
Reetz, Sarah K., PO Box 587, Brewster, MA 02631
Regan, Harold D., 6 Wayland Rd., Wakefield, MA 01880
Regan, John P., 82 High St., Charlestown, MA 02129
Regan, Patricia M., 269 Club Rd., Stamford, CT 06905
Regazzini, Christine, 104 Scotland Rd., Reading, MA 01867
Reich, Lawrence A., 6 Indian King Dr., Cherry Hill, NJ 08003
Reid, Edward T., 2760 So. Shelly Rd., No. Bellmore, NY 11710
Reid, Richard G., 46 Bassett Rd., North Haven, CT 06473
Reidy, Suzanne J., 6 Birchwood Dr., Bedford, MA 01730
Reilly, Laurie A., 48 E. Main St., Middleboro, MA 02346
Reilly, William J., 35 Tufts Rd., Winchester, MA 01890
Reinhardt, Kevin T., 12 Plymouth Rd., Winchester, MA 01890
Rengucci, Lauren A., 27 Fenwick Ave., Pennsville, NJ 08070
Ress, Byron D., 45 Pontiac Rd., Waban, MA 02168
Restuccia, Marc C., 46 James Rd., Reading, MA 01867
Reynolds, Catherine E., 152 Bradley Rd., Scarsdale, NY 10583
Reynolds, Christine M., 80 Oldert Dr., Pearl River, NY 10965
Rhomberg, Mark J., 245 Fremont, Dubuque, IA 52001
Riccardi, Vince P., 9 Walnut St., Edison, NJ 08817
Ricco, Suzanne E., 10 Bickford St., Jamaica Plain, MA 02130
Rich, Catherine L., 3 Parson's Ave., Saugus, MA 01906
Richard, Michele M., 930 Piper Rd., W. Springfield, MA 01089
Richard, Rita A., 34 Centre Tr., W. Roxbury, MA 02132
Richards, Kenneth A., 9 Frances Rd., Lexington, MA 02173
Richardson, Katherine E., 73 New England Ave., Summit, NJ 07901
Richardson, William M., 7 Orchard Rd., Piscataway, NJ 08854
Richter, Gary W., 7 Field Rd., Danbury, CT 06810
Riegger, Maria L., 100 Whitson St., Forest Hills, NY 11375
Rigney, John F., 99 Victoria St., Providence, RI 02909
Riley, Kathleen P., 1870 Grove Dr., Northfield, IL 60093

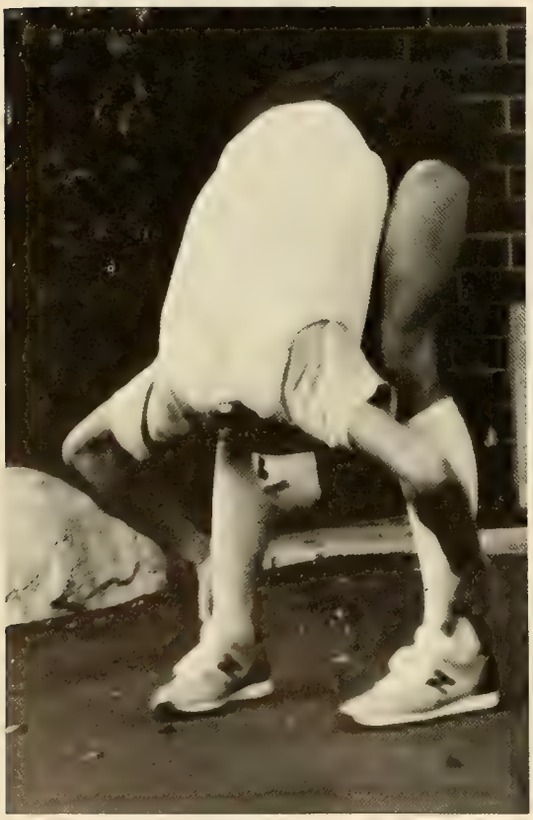

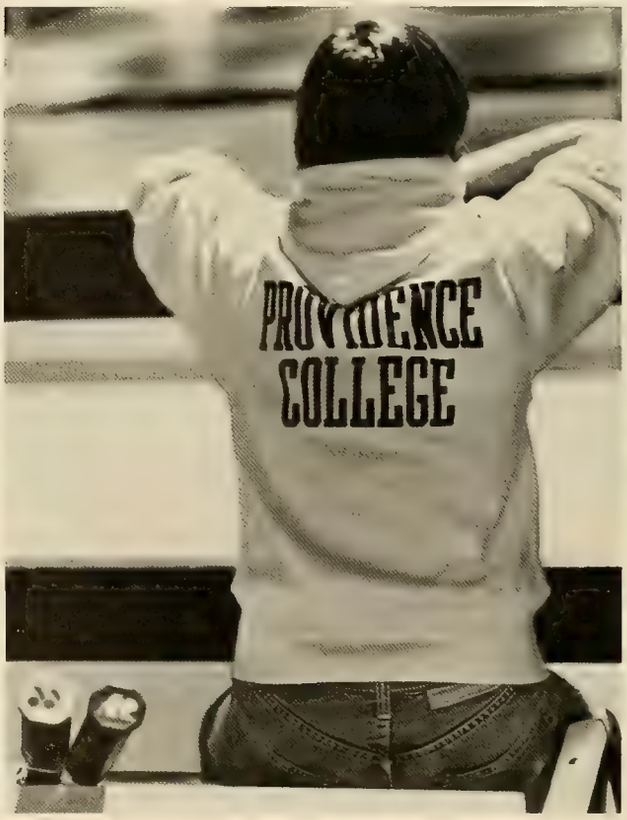

Riley, Mark W., 128 Putnam Rd., New Canaan, CT 06840
Ritger, Paul D., 14 Gunther St., Mendham, NJ 07945
Riva, Cynthia M., 347 W. Britannia St., Taunton, MA 02780
Riviello, Michael, 1205 Valparaiso Ave., Menlo Park, CA 94025
Robbins, Mitchell B., 26 Meadowview Rd., Milton, MA 02186
Roberts, Anthony E., 124 Belknap Ave., Yonkers, NY 10710
Roche, Brian J., 314 Ann Rose Dr., Orange, CT 06477
Roche, Lynn M., 10 Belair Dr., Chelmsford, MA 01824
Roche, Marie, 12 Vane St., Revere, MA 02151
Roche, Mary Ellen, 60 Capitol Ave., Williston Pk., NY 11596
Roche, Melissa A., 123 Glenwood Ave., Portland, ME 04103
Rockett, Francis X., 95 Jordan Rd., Brookline, MA 02146
Rodriguez, Mayra A., PO Box 553, E. Elmhurst, NY 11369
Roe, Dennis J., 1591 Beaver Hollow Dr., Toms River, NJ 08753
Roemke, Edward R., 8 Red Top Dr., W. Hartford, CT 06110
Roemke, Suzanne, 8 Red Top Dr., W. Hartford, CT 06110
Rogers, David M., 36 Maple St., Lynnfield, MA 01940
Rogers, John A., 229 Tremont St., Melrose, MA 02176
Rohrbacher, Erin K., 36 Shelby Rd., E. Northport, NY 11731
Roncalli, Joan M., 1527 Plumtree Rd., Springfield, MA 01119
Roney, Jean E., 80 Hermitage Rd., Rochester, NY 14617
Rooney, Eileen C., 37 Newburg St., Roslindale, MA 02132
Rooney, Mary Elizabeth, 9 Sunny La., Bay Shore, NY 11706
Rooney, William J., 9245 Lansford St., Philadelphia, PA 19114
Roopenian, Mark C., 358 Charles River Rd., Watertown, MA 02172
Rosa, Gloria M., 90 Bayberry La., Westport, CT 06880
Rosati, Daria M., 29 Orchard Rd., Florham Park, NJ 07932
Rose, David A., 49 Davidson Rd., Worcester, MA 01605
Rose, Randall G., 16 Pine St., Cambridge, MA 02139
Rosen, Nancy B., 15 Kelley Ct., Brighton, MA 02135
Rosenberg, Peter, 21 Meadow Hill La., Armonk, NY 10504
Rosender, Jonathan M., 16 Overlook Pk., Newton, MA 02159
Rosi, Wendy, 715 Plainfield Ave., Raritan, NJ 08869
Rossi, Rosemary, 110 Wellington Rd., Garden City, NY 11530
Rossin, Richard A., 121 Benz St., Springfield, MA 01118
Roth, Peter M., 8 Porters Cove Rd., Hingham, MA 02043
Rourke, James S., Rd. 1, N. Ryland Rd., Whitehouse Sta., NJ 08889
Rowen, Robert L., 668 Mulberry Point Rd., Guilford, CT 06437
Rozak, Laura J., 792 Washington St., Franklin, MA 02038
Rubitsky, Gloria J., 61 Locust St., Winthrop, MA 02152
Ruccia, Pamela A., 24 Crestwood Dr., Framingham, MA 01701
Rudder, Darcy J., 157 Charter Oak Ave., Hartford, CT 06106
Ruddy, Michael J., 15 Pershing Rd., Jamaica Plain, MA 02130
Ruel, Deborah A., Box 208, Prospect Rd., Mattapoisett, MA 02739
Ruggiero, Deborah L., 17 Greenwood La., Lincoln, RI 02865
Rullan, Mayra, G19 Constancia, Ponce, PR 00731
Rusconi, Linda L., 15 Oak St., S. Weymouth, MA 02190
Rush, MaryAnn, 27 Evergreen St., Waterbury, CT 06708
Russell, Debra A., 32 Weyham Rd., N. Weymouth, MA 02191
Russell, Susan, 3515 Carrollton Ave., Wantagh, NY 11793
Russo, Thomas D., 17 Myrtle St., Winchester, MA 01890
Ryan, Constance M., 340 Market St., Brighton, MA 02135
Ryan, Diane R., 78 E. Rosetree Rd., Media, PA 19063
Ryan, Eileen E., 82 Fifth Ave., Kings Park, NY 11754
Ryan, Elizabeth D., 345 Stamford Ave., Stamford, CT 06902
Ryan, Janis A., 83 Lake St., Waltham, MA 02154
Ryan, Jeffery B., 43 Grand St., Providence, RI 02907
Ryan, John J., 59 Vernon St., Woburn, MA 01801
Ryan, Kathleen A., 19 Oberlin St., Maplewood, NJ 07040
Ryan, Michael F., 7 North Hill Dr., Lynnfield, MA 01940
Ryan, Stephen, 130 Beacon St., Chestnut Hill, MA 02167
Ryding, Clifford J., 11 Leyton Rd., Norwood, MA 02062
Rynne, Carolyn E., 7 Broadmeadow Rd., Needham, MA 02192
Sabelli, Robert L., 142 Homer St., Newton Ctre., MA 02159
Sabetti, Susan T., 25 Rosewood Dr., Waltham, MA 02154
Saccoccia, Steven W., 418 Kenwick Dr., Syracuse, NY 13208

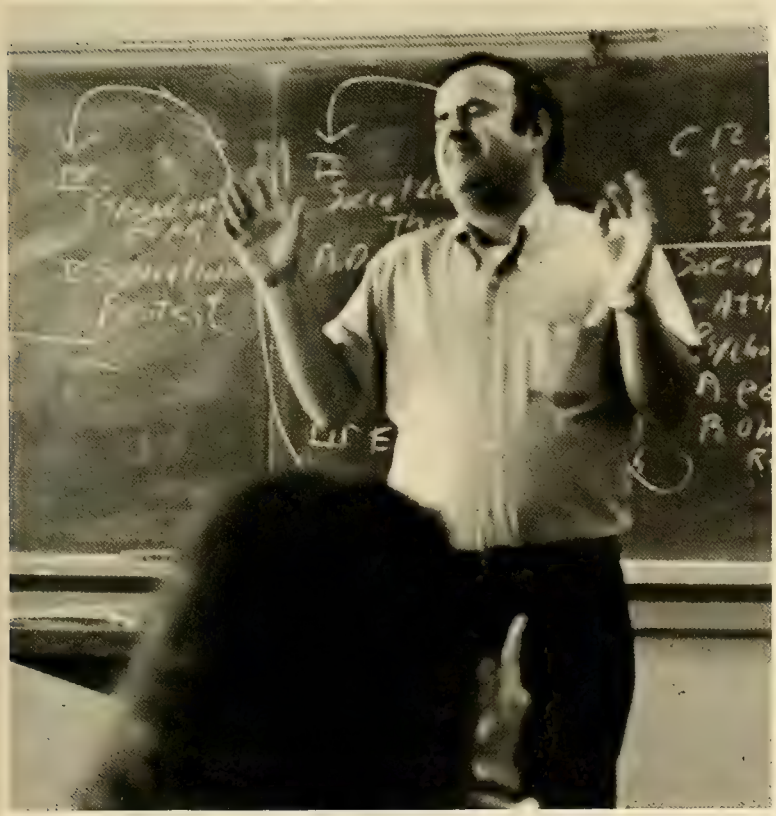

Saia, Robert J., 68 Richdale Ave., Cambridge, MA 02140
Saldon, Diane A., 30 Sharon Ave., Somerville, NJ 08876
Salls, Valerie J., 22 Edgewood Dr., Ashland, MA 01721
Salvato, John A., 14 Upland Rd., Medford, MA 02155
Samaras, Xanthe, 11 Holbrook Ave., Lowell, MA 01852
Sammartino, Alan A., 18 Comm Terr., Brighton, MA 02146
Sandro, Rachele A., 271 Harriette Ave., Syracuse, NY 13210
Sanfilippo, Julie C., 99 Boulder Brook Dr., Stamford, CT 06903
Sand, Nicholas G., 24 Lockwood Rd., Lynn, MA 01904
Santaniello, Neil J., 72 Whitman Rd., Waltham, MA 02154
Santelli, Anne E., 12 Dickerson St., Lyons, NY 14489
Santucci, Ralph L., 302 St. Paul St., N. Smithfield, RI 02895
Saracusa, Cheryl L., 1117 Essex St., Lawrence, MA 01841
Sartor, Steven E., 23 Clifton St., Belmont, MA 02178
Saschuk, Juliane, 32 Oak St., Randolph, MA 02368
Sateriale, Joanne E., 18 Early Ave., Medford, MA 02155
Savoie, Robert A., 65 Naushon Rd., Pawtucket, RI 02861
Saxton, Thomas J., 152 Spring St., Harrington Pk., NJ 07640
Sayabovorn, Ajchara, 26 Kempton St., Boston, MA 02115
Scandurra, Denise M., 22 Monett Pl., Greenlawn, NY 11740
Scanlon, Mark W., 19 Blue Spruce Dr., Up Saddle River, NJ 07458
Schaefer, Gregory J., RR 1, New Rockford, ND 58356
Schaffrick, Susan B., 43 Drumlin Rd., W. Simsbury, CT 06092
Schara, Marianne L., 18 Chipping La., Norwalk, CT 06854
Scheinblum, Kenneth M., 17 Winton Rd., Warehouse Pt., CT 06088
Schissel, Mary T., 83 Winchester St., Brookline, MA 02146
Schlossman, Mark E., 319 Mountain Way, Morris Plains, NJ 07950
Schmeding, John N., 163 Home Ave., Rutherford, NJ 07070
Schmitt, Katherine S., 245 Vassar St., Rochester, NY 14607
Schneider, Anne M., 60 Meadowbrook Ave., Hatboro, PA 19040
Schneller, Doris M., 12 Blossom St., Lexington, MA 02173
Schrank, Resa M., 8 Snowflake La., Canton, MA 02021
Schromm, William A., 120 Church St., Winchester, MA 01890
Schrow, Kitty H., 48 W. Adams St., Lowell, MA 01851
Schulte, Jennifer M., 6322 North Knox Ave., Chicago, IL 60646
Schwappach, Nancy A., 157 Holly Rd., Hopkins, MN 55343
Schwartz, Michael F., 11 Rambling Brook Ln., Glastonbury, CT 06033
Scola, James Franklin, 69 Amherst, Worcester, MA 01602
Scordamaglia, Joan E., 284 Beaver Dam Rd., Brookhaven, NY 11719
Scordino, Michael A., 22 Whitcomb St., Belmont, MA 02179
Scott, Michael A., 125 Webbers Path, W. Yarmouth, MA 02673
Scott, Ralph F., 99 Pearson Ave., Somerville, MA 02144
Scott, Rosanne D., 1174 Ruffner Rd., Schenectady, NY 12309
Scrima, Daniel T., 56 Ossipee Rd., Somerville, MA 02144
Seebeck, Elizabeth C., 191 Scott Ave., Winnetka, IL 60093
Segarra, Pedro P., Topacio 2105 Buc Ave., Rio Piedras, PR 00927
Seidl, Jane P., 22 Breezemont Ave., Riverside, CT 06878
Sempolinski, William J., 31 Howell St., Dorchester, MA 02125
Sennott, Donna M., 29 Fairbanks St., Brighton, MA 02135
Sensale, Maria T., 60 Fayette St., Watertown, MA 02172
Servat, Alice Ghiglieri, 212 E. 47th St., 24-A, New York, NY 10017
Shalvoy, Robert M., 35 Bryden Pl., Ridgewood, NJ 07450
Shanahan, Carol D., 331 Bedford St., Lexington, MA 02173
Shannon, Maura L., 126 Warwick Ave., Douglaston, NY 11363
Shapiro, Michael L., 131 Cross St., Stoughton, MA 02072
Sharon, Phyllis A., 7 Sherwood Rd., Natick, MA 01760
Shaughnessy, Michael B., 94 Turner Rd., Rockland, MA 02370
Shay, Stephen, 500 East 83rd St., New York, NY 10021
Shea, Catherine M., 29 Rob Roy Rd., Worcester, MA 01602
Shea, Francis P., 11 Dorothy Ave., Worcester, MA 01606
Shea, Kenneth, 85 Sias La., Milton, MA 02186
Shea, Priscilla M., 93 Burncoat St., Worcester, MA 01605
Sheehan, Martin F., 18 Beech St., Point Lookout, NY 11569
Sheehan, Theresa M., 30 Arden Rd., Watertown, MA 02172
Shephard, Elizabeth F., 16 Codman Rd., Norwood, MA 02062
Sherman, Mary S., 1805 Sherwood Hill La., Alexandria, VA 22306

Shikles, Jacqueline G., 24 Springdale Ave., Saugus, MA 01906
Shinay, John C., 98 Green St., Melrose, MA 02176
Shortell, Susan M., 19 Grand View Dr., Holmdel, NJ 07733
Shovlin, Linda, 173 Paul Ct., Hillsdale, NJ 07642
Sica, Marie A., 272 Craigeville Beach, Hyannis, MA 02601
Siegel, Eleana M., Lock Box 175, Stoughton, MA 02072
Siegenthaler, Paul A., 35 Chestnut Terr., Newton, MA 02159
Siegert, Thomas R., Pineview Ct., Skillman, NJ 08558
Sifflard, William A., 6 Chatham Pl., Wallingford, PA 19086
Silver, Robert S., 105 Brandon, Stratford, CT 06497
Silvestri, Anne C., 121 Country Club Dr., Pt. Washington, NY 11050
Silvestro, Cristine A., 38 Lawrence La., Lexington, MA 02173
Simeola, Lisa A., 7 Lantern La., Wakefield, MA 01880
Simmons, Christopher A., 175 Rockland, S. Dartmouth, MA 02748
Simonelli, Michele A., 54 Ferry St., Everett, MA 02149
Sipperley, M. Patricia, 123 S. Broadway, Red Hook, NY 12571
Skaff, Andrew P., 69 Lakeview Ave., Haverhill, MA 01830
Skane, Cheryl A., 11 Cumner Ave., Melrose, MA 02176
Skerry, William J., 54 Oxford Rd., Newton Ctre., MA 02159
Slayman, Arthurlyn M., 560 Mass Ave., Boston, MA 02118
Smist, Peter J., 44 Lyman Rd., Chicopee, MA 01013
Smith, Deborah M., 28 Bosworth Rd., Framingham, MA 01701
Smith, Eric M., 35 Pelham St., Newton Centre, MA 02159
Smith, Graciela Teresa, 64 West River Rd., Rumson, NJ 07760
Smith, Harriet M., Tuck's Point Rd., Manchester, MA 01944
Smith, Holly L., 50 Cleveland St., Gardner, MA 01440
Smith, Jo-Ann, 72 Bull Run Cr., Holden, MA 01520
Smith, John J., 41 Parkside La., Bayonne, NJ 07002
Smith, Karen E., 1 High Park Pl., Clifton, NJ 07011
Smith, Karen F., 39 Linden St., Brookline, MA 02146
Smith, Kathleen M., 4 Longbow Cir., Lynnfield, MA 01940
Smith, Leanne Lester, 19 Fuldo St., Roxbury, MA 02119
Smith, Patrick A., 109 Harbor View Rd., Milton, MA 02186
Smith, Peter F., 407 Neck St., N. Weymouth, MA 02191
Smith, Sandra A., 196 Concord Rd., Westford, MA 01886
Smith, Stephen B., 935 Virginia Ave., Lancaster, PA 17603
Smith, Stephen J., 16 Childs Rd., Lexington, MA 02173
Snow, Arlene M., 24 Seaver Ave., Kingston, MA 02364
Soby, Lynn M., 21 Curve Hill Rd., Cheshire, CT 06410
Socha, Donna M., 12 Kendall Rd., E. Brunswick, NJ 08816
Sohon, Elizabeth A., 64 Russ Rd., Trumbull, CT 06611
Sol, Richard S., PO Box 758, Framingham, MA 01701
Sommer, Arthur L., 45 Wellsmere Rd., Roslindale, MA 02131
Sommer, Thomas J., 42 Benton Rd., Belmont, MA 02178
Soones, Carol A., 3 Soden St., Cambridge, MA 02139
Sordi, Michael C., 55 Adams St., Oyster Bay, NY 11771
Sorgi, David E., 196 Hawthorn Rd., Braintree, MA 02184
Sorrentino, Barbara J., 32 Scudder Rd., Newtown, CT 06470
Souza, Rochelle B., 526 7th Ave., #2, San Francisco, CA 94122
Sowyrda, William P., 2 Walker Ave., Taunton, MA 02780
Sparkman, John C., 5 Uxbridge Rd., Scarsdale, NY 10583
Spillane, Patricia S., 8 Darnley Greene, Delmar, NY 12054
Spino, Gary R., 12 Garden St., Torrington, CT 06790
Sprague, John M., 22 Neptune Rd., Worcester, MA 01605
Spurlock, Tina T., 115 Carnegie Ave., East Orange, NJ 07018
Stampley, Charlotte A., PO Box 203, Mattapan, MA 02126
Staniunas, Debra E., 103 Walnut St., Wellesley, MA 02181
Stanton, Mark K., 5 Cedar La., Chappaqua, NY 10514
Stanton, Paul Keith, 404 Adams St., Milton, MA 02186
Stavrakas, Mary R., 92 Sycamore St., Staten Is., NY 10308
Steane, Catherine M., 169 Mill Rd., Pittsford, NY 14534
Steel, Susan A., Box 596 B, Rd. 1, Orwigsburg, PA 17961
Stetson, Richard M., 8 Homestead Dr., Medfield, MA 02052
Stevens, Helen-Lee, 154 Chestnut St., Garden City, NY 11530
Stevens, Jeffrey N., 1596 Swamp Pike, Gilbertsville, PA 19525
Stevens, S. Aimee, 1718 Ravine Rd., Williamsport, PA 17701

Stewart, Cary A., Hillside Rd., Montague, MA 01351
Stilla, Peter A., 242 Lakeview Ave., Cambridge, MA 02138
Stimpson, Karen L., 42 W. Clinton Ave., Irvington, NY 10533
St. John, Joan D., 1010 Gulfstream Way, Riviera Beach, FL 33404
Stoddard, Nancy H., 17 Newman St., Gloversville, NY 12078
Stokowski, Christine, 51 Macek Dr., Chicopee, MA 01013
Stone, Margaret E., 847 Main St., Hanson, MA 02341
Stoneback, Anne E., 35 Lasell St., Auburndale, MA 02166
Storella, Carmine J., 190 Brooks St., Medford, MA 02155
Stranberg, Mark A., 46 Bogandale Rd., W. Roxbury, MA 02132
Stravalle, Ann R., 91 Leavitt Rd., Hampton, NH 03842
Streeter, Deborah J., 63 Bancroft Rd., Cohasset, MA 02025
Strug, Christopher G., 37 Merrill St., Stoughton, MA 02072
Sturzenegger, Elsie, 21 Paret Lane, Hartsdale, NY 10530
Suarez, Aura J., 211 Harvard Ave., #11, Allston, MA 02134
Sudbey, Karen P., 19 Sargent Park, Newton, MA 02158
Sullivan, Angela M., 10805 So. Glen Rd., Potomac, MD 20854
Sullivan, Brian M., 80 Alda Dr., Poughkeepsie, NY 12603
Sullivan, Claire A., 663 Brentwood Rd., Orange, CT 06477
Sullivan, Gail M., 10 Blackwell Pl., Newport, RI 02840
Sullivan, Henry A., 52 Beacon St., Arlington, MA 02174
Sullivan, Herbert I., 37 Magnolia Rd., Milton, MA 02186
Sullivan, Janet A., 89 Third St., Cambridge, MA 02141
Sullivan, John A., 44 Glenway Ave., Randolph, MA 02368
Sullivan, John E., 229 Villge of Pinerun, Blackwood, NJ 08012
Sullivan, John L., 16 Parkside Dr., Jamaica Plain, MA 02130
Sullivan, John P., 144 Viscount Rd., Longmeadow, MA 01106
Sullivan, Kathleen M., 31 Brookhill Rd., Milton, MA 02187
Sullivan, Maureen E., 27 Clarendon Ave., Brockton, MA 02401
Sullivan, Nancy K., 23 Kilsyth Rd., Brookline, MA 02146
Sullivan, Patrice M., 107 Hickory Hill Rd., Pittsburgh, PA 15238
Sullivan, Robert L., 10805 S. Glen Rd., Potomac, MD 20854
Sullivan, Robert R., 92 Riverbank Dr., Stamford, CT 06903
Surabian, Rhonda-May M., 372 Angell Rd., Lincoln, RI 02865
Suslak, George R., 7 Hartford St., Salem, MA 01970
Swanke, Karl V., 178 Brookside St., Newington, CT 06111
Sweeney, James D., 318 Dayton St., Trenton, NJ 08610
Sweeney, Mary T., 3 Barry Dr., Framingham, MA 01701
Sweeney, Michael C., 67 Jeffrey Keating Rd., Fitchburg, MA 01420
Sweeney, Susan M., Fitchville Rd., Fitchville, CT 06334
Swift, Patrick S., 1510 N. Washington Ave., Scranton, PA 18509
Sylva, Mary A., 936 Brush Hill Rd., Milton, MA 02187
Szymura, Christine, 103 Ferry Rd., Newbury Port, MA 01950
Taglione, Ann-Marie, Pine Hill Rd., No. Scituate, RI 02857
Tashjian, Elizabeth P., 52 Livermore Rd., Wellesley Hills, MA 02181
Taylor, John J., W. Smith Neck Rd., S. Dartmouth, MA 02748
Taylor, Louis W., 115 Newark Ave., Spring Lake, NJ 07762
Teague, Moira A., 48 South St., Great Barrington, MA 01230
Teague, Stephen Charles, 25 Stewart Rd., Reading, MA 01867
Tedeschi, Dennis R., Tara Dr., Norwell, MA 02061
Tedesco, Paula, 90 Mishawum Rd., Woburn, MA 01801
Teece, Robin L., 61 Paucatuck, W. Springfield, MA 01089
Theodoros, Barbara, 325 Sanders Ave., Lowell, MA 01851
Therrien, Michael G., 121 Pine St., Quincy, MA 02170
Thibault, Marie J., 5 Winslow Rd., Westwood, MA 02090
Thibodeau, Diane M., 98 Holyoke St., Lynn, MA 01905
Thomas, Debra A., 17 Oak Ridge Dr., Cromwell, CT 06416
Thomas, James S., 21 Bellevue Rd., Lynn, MA 01904
Thomas, Michele, 115 Joyce Ct., Milford, CT 06460
Thompson, Mark E., 12 John Robinson Rd., Hudson, MA 01749
Thompson, Tamie R., 37 Atlantic Ave., Swampscott, MA 01907
Thornton, Mary C., 2520 E. Vine Ave., W. Covina, CA 91791
Tierney, Joanne M., 2 Vista Pl., Red Bank, NJ 07701
Tierney, John J., Marsh Rd., Dudley, MA 01570
Tingo, Jeanne, 113 Park Ave., Harrison, NY 10528
Tobin, Mary K., 15 Central Park Dr., Holyoke, MA 01040

Tocci, Leonard J., 1763 Comm Ave., W. Newton, MA 02165
Tomaceski, Joan M., Rd. 1, Box 43 A, Charleroi, PA 15022
Ton, Gary G., 157 St. Paul's Rd., Hempstead, NY 11550
Tontini, Nancy A., 42 Adams St., Sagamore, MA 02561
Toole, Mary Anne, 40 Lakeview Rd., Lincoln, RI 02865
Toomey, Mary Lynn, 330 Oakland Beach Ave., Rye, NY 10580
Toomey, Michael S., 25 Autumn La., Middletown, NJ 07748
Toppin, Melinda J., 131 Overlook Dr., New Canaan, CT 06840
Totte, Cheryle M., 95 Meryl St., Hanson, MA 02341
Tracey, Laurie J., 7 Forest Glen Cir., Woburn, MA 01801
Trafton, Roger, 21 Fifth Ave., Haverhill, MA 01830
Traini, Rosemary A., 9 Stetson St., Leominster, MA 01453
Tramontozzi, Filomena A., 68 Green St., Newton, MA 02158
Trautman, Karen E., 202 W. Oakridge, Metairie, LA 70005
Traynor, James G., 2450 Berkley Pl., Bellmore, NY 11710
Tremblay, Donald P., 146 Meadow Wood Dr., Holden, MA 01520
Tricca, Andrea J., 989 Edgell Rd., Framingham, MA 01701
Tricca, Robert E., 16 Lorraine Rd., Medford, MA 02155
Tricomi, Kenneth L., 17 Dogwood Hollow La., Miller Place, NY 11764
Tripp, Thomas M., 58 Yarmouth St., Longmeadow, MA 01106
Tropsa, Marilyn J., 47 New England Dr., Stamford, CT 06903
Trudeau, Tamara J., East Main St., Stockbridge, MA 01262
Tsandikos, Kathryn A., 12 Monticello Dr., Paxton, MA 01612
Tsao, Terry A., 44 Marjorie Rd., Braintree, MA 02184
Tully, Kevin F., 23 Fay La., Needham, MA 02194
Tuohy, Peter V., 50 Plaza St., Brooklyn, NY 11238
Turco, Marc J., 34 Appleton St., Saugus, MA 01906
Turcotte, Rachel M., 50 Shepard St., Apt. 4, Brighton, MA 02135
Turino, Warren S., 29 Wilson Rd., Stoneham, MA 02180
Tutunjian, Robin V., 110 Douglas Rd., Belmont, MA 02178
Twohig, Michael T., 287 N. Main St., E. Longmeadow, MA 01028
Twomey, Michael J., 45 Hammond Rd., Belmont, MA 02148
Tychanich, Susan E., Taunton La., Newtown, CT 06470
Tyrrell, James R., 241 Bristol Rd., Wellesley Hills, MA 02181
Ulbrich, Mary E., 20 Mountain Brook Dr., Cheshire, CT 06410
Unger, Gretchen, 12 North Hillside Ave., Chatham, NJ 07928
Unterkoefler, Anne T., 2 Martin's Cir., Newtown Sq., PA 19073
Urban, Richard, 39 Fairmount St., Dorchester, MA 02124
Valerino, Fred M., 327 Gailridge Rd., Timonium, MD 21093
Vallas, Joanne, 11 Phinney Rd., Lexington, MA 02173
Valzania, Judith A., 133 Whittier Rd., Milton, MA 02186
Van Buren, Teresa A., 62 Bartlett Dr., Manhasset, NY 11030
Van Loo, Barbara A., 1727 Bahia Vista St., Sarasota, FL 33579
Vanberkel, Thomas M., 293 Turnpike Rd., Westboro, MA 01581
Vance, Robert A., 297 Kittredge St., Roslindale, MA 02131
Vanderslice, Paul T., 41 Cherry La., Fairfield, CT 06430
Vantassell, Charlene J., 69 Akron Rd., Lake Worth, FL 33463
Vartanian, Carol A., 81 Howe Ave., Shrewsbury, MA 01545
Veiga, Paul A., 55 Eastfield Rd., Waterbury, CT 06708
Venezia, Ann M., 12 George St., Everett, MA 02149
Vensel, Leslie A., 116 Klein Rd., Williamsville, NY 14221
Venti, Richard A., 54 Ellsmore Tr., Braintree, MA 02184
Vento, Christopher M., 6 Balfour La., Stony Brook, NY 11790
Ventola, Karen E., 44 Cherry La., #44, Braintree, MA 02184
Verrilli, Cynthia A., 100 Tanglewood Rd., Stratford, CT 06497
Vicenzi, Mary B., 46 Eisenhauer Cir., Wellesley, MA 02181
Villani, Leo, 3 Paula Rd., Milford, MA 01757
Vina, Hector A., 46 Hicaco St., Milavill, Rio Piedras, PR 00926
Vincent, Kathleen M., 63 Burbank St., #9, Boston, MA 02115
Vitacco, Amelia E., 626 Victoria Tr., Paramus, NJ 07652
Vivenzio, Robert T., 844 Manhattan Ave., Washington Township, NJ 07675
Voccola, Michael A., 164 Brettonwoods Dr., Cranston, RI 02920
Voke, Brian P., 20 Longbow Rd., Lynnfield, MA 01940
Volpe, Brett T., 238 Westwood Rd., Stamford, CT 06902
Vonglahn, Drew D., 739 Ewing Ave., Franklin Lks., NJ 07417
Waggaman, Douglas, 15 Shore Rd., Old Greenwich, CT 06870

Wahl, Michael J., 41 Middle Rd., Blue Point, NY 11715
Wajert, Margaret A., 1265 Estate Dr., Westchester, PA 19380
Walano, Carl M., 39 Eli Rd., Colonia, NJ 07067
Walker, Michael C., 100 Dogwood Dr., New Britain, CT 06052
Walker, Virginia E., 41 Commonwealth Ave., Newton, MA 02167
Wall, Diane E., 566 Brook Rd., Milton, MA 02187
Walsh, Barry J., 612 Clay Ave., Scranton, PA 18510
Walsh, Debra A., 111 Greensboro Rd., Dedham, MA 02026
Walsh, Joanne M., c/o Russell 530 Rt. 71, Spring Lake Hgt., NJ 07762
Walsh, Joseph, 1458 Washington St., Canton, MA 02021
Walsh, Mary Ellen, 6 Holly Lane, E. Sandwich, MA 02537
Walsh, Richard K., 27 Tuttle Dr., Acton, MA 01720
Walsh, Stephen A., 167 Whiting St., Hingham, MA 02043
Walsh, Thomas R., 122 Wyckcliffe Pl., St. Louis, MO 63141
Walsh, Timothy A., 76 Davies Ave., Dumont, NJ 07628
Wamness, Carol A., 15 Sagamore Ave., W. Medford, MA 02155
Wang, Bernadette T., 87-75 Chevy Chase St., Jamaica, NY 11432
Wanker, Robert E., 434 73rd St., Brooklyn, NY 11209
Warner, Jeanne, 850 Choate Ave., Hamden, CT 06518
Warren, Bradford P., 4 Laurel Rd., Weston, MA 02193
Webber, Elizabeth A., 26 Poplar Hill Rd., Louisville, KY 40207
Webber, Paul M., 105 Eckstein Rd., Renfrew, PA 16053
Wegiel, David F., 12 South Acton Rd., Stow, MA 01775
Wegiel, Kathrine A., 12 S. Acton Rd., Stow, MA 01775
Wehman, Mary L., 940 Forest Glen W., Winnetka, IL 60093
Weiss, Ruth, 6 Strathmore Rd., #3, Brookline, MA 02146
Welsh, John H., 490 Booth Hill Rd., Trumbull, CT 06611
Wenger, Gregory J., 115 Pepperidge Dr., Manchester, NH 03103
Werler, Martha M., 4808 Knox Ave., S., Minneapolis, MN 55409
West, Ann, 43 Bracebridge Rd., Newton Center, MA 02159
West, Clarence L., 22 Waverly Pl., Stamford, CT 06902
Wheeler, Karen A., 147 University Rd., Brookline, MA 02146
Whiston, Kimberly Ann, 2 Jeffrey's Neck Rd., Ipswich, MA 01938
White, Alan, 13 Doane Rd., Medford, MA 02155
White, Ellen C., 28 Dell Ave., Hyde Park, MA 02136
White, Kathleen M., 75 May St., Jamaica Plain, MA 02130
White, Lee Herman, Eventide Burnt House, Warwick, Bermuda
White, Nancy F., 75 Fairbanks Rd., Milton, MA 02186
White, Teresa A., 6 Clement St., Sandwich, MA 02563
Whitford, Barbara A., 101 Greenbrier Ct., West Lafayette, IN 47906
Wholey, Timothy G., 165 Ballard, W. Hartford, CT 06119
Whyte, Dennis M., 97 Park Row, Lawrence, NY 11516
Wicke, Debora J., 2 Boulder Rd., Norwalk, CT 06854
Wiese, David J., 119 Laurel Crest, Madison, CT 06443
Wildes, William J., 51 Hunt St., N. Quincy, MA 02171
Wiley, Alton W., 1 Hi View Dr., Hope, RI 02831
Will, Marianne, 25 Garden Path, Wayland, MA 01778
Willard, Linda J., 31 Fielding St., Concord, MA 01742
Willbanks, Lorie J., 1245 West St., Pittsfield, MA 01201
Williams, Cheryl Sylvia, 99 Norway St., Boston, MA 02115
Williams, Jean M., 69 California Ave., Milton, MA 02186
Williams, Joy A., 11 Bullard St., Boston, MA 02121
Williams, Lisa C., 56 Juniper Rd., Andover, MA 01810
Williams, Rita C., 275 Centre St., Boston, MA 02130
Williamson, Diane M., 24 Heathcote St., Boston, MA 02131
Willis, Kevin J., 35 Hyde St., Revere, MA 02151
Wilson, Kathleen, 112 County St., Norwalk, CT 06851
Wilson, Mary E., 9100 Hoffman Farm La., Indian Hill, OH 45243
Wilson, Michael J., 5 Malvern Rd., Norwood, MA 02062
Wilson, Nancy, 41 Bowker St., Brookline, MA 02146
Winter, Wayne E., 9 Sunset Dr., Millville, NJ 08332
Wiot, Catherine J., 314 Highland Ave., Quincy, MA 02170
Wise, John E., 18 Shire Oaks Dr., Pittsford, NY 14534
Wojner, John J., 66 Marks Rd., Weymouth, MA 02189
Wolfard, Lisa A., 6808 SE 28th, Portland, OR 97202
Wong, Elizabeth C., 27 Colby St., Belmont, MA 02178

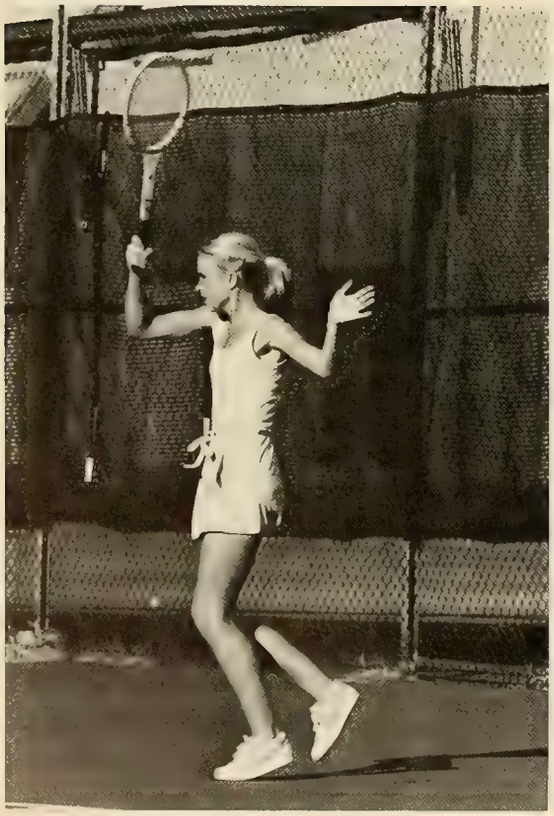

Wood, Donna L., 121 High St., Ipswich, MA 01938
Wooding, Douglas P., 16 Normandy Rd., Trumbull, CT 06611
Woodman, Donald E., 26 Dean Rd., Wayland, MA 01778
Woods, Margaret A., 11 Keeher Ave., Newport, RI 02840
Work, Deborah P., 26 Worcester Sq., Boston, MA 02118
Worley, Kevin J., 25 Tyler St., N. Quincy, MA 02171
Wyman, Francis S., 67 Duck Hill Rd., Duxbury, MA 02332
Yeager, Dianna M., 215 Baldwin Ave., Framingham, MA 01701
Young, Charles P., 29 Bartlett Crescent, Brookline, MA 02146
Young, Francis X., 16 Hillcrest Ave., White Plains, NY 10607
Young, Mark A., 26 Overlook Dr., Chelmsford, MA 01824
Young, Mark F., 155 Walpole St., Dover, MA 02030
Young, Michael J., 39 Warren Ave., Woburn, MA 01801
Zabilski, Joseph F., 75 Cobleigh St., Westwood, MA 02090
Zaccardo, Gregory P., 15 Seward Dr., Dix Hills, NY 11746
Zak, Christine M., 132 Radnor Ave., Naugatuck, CT 06770
Zalewski, Charles C., PO Box 4, Adamsville, RI 02801
Zappala, Thomas J., 24 Sargent Rd., Winchester, MA 01890
Zdanowicz, Margaret M., 60 Spring Gdn. Ave., Waterbury, CT 06708
Zekanovich, Biserka C., 108 Orleans St., E. Boston, MA 02128
Zeller, Michael P., 188 Willis Rd., Sudbury, MA 01776
Zemetis, Megin T., 70 Parkway Pl., Meriden, CT 06450

Ziegler, Anne M., 275 Middle St., E. Weymouth, MA 02189
Zientek, Paul, 1100 Bryant St., Rahway, NJ 07065
Zimmer, Kurt G., 810 Highview Dr., Wyckoff, NJ 07481
Zimmermann, Jane E., 51 Richmond Ave., Amityville, NY 11701
Zimmermann, Joanne P., 169 Knollwood Dr., Glastonbury, CT 06033
Ziomek, Robert P., 1331 Woodhill La., Lake Forest, IL 60045
Zorrilla, Juan C., 6200 W. Flagler, #104, Miami, FL 33144
Zuck, Neal A., 1531 N. Lake Dr., Lakewood, NJ 08701
Zupan, Regina M., 15717 Madison 6, Lakewood, OH 44107
Zygiel, Thomas J., 60 Oneida St., New Bedford, MA 02740

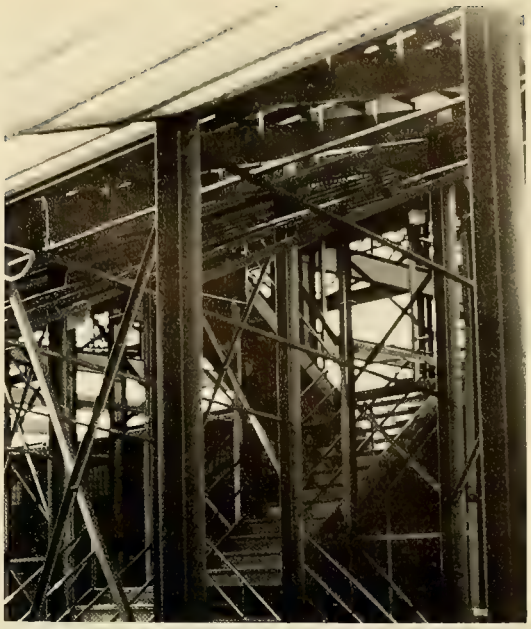

SUB TURRI

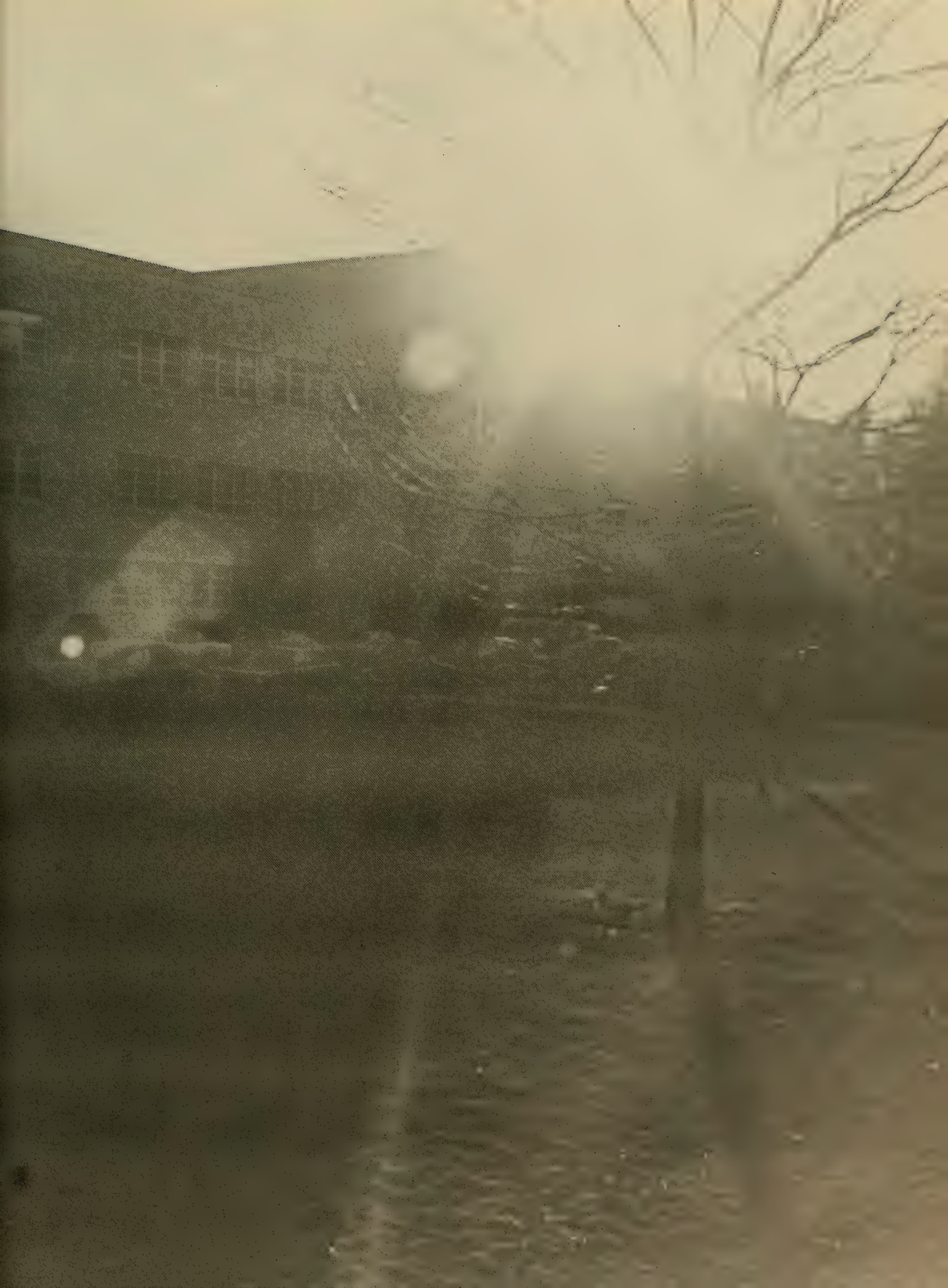

Paul Piontkowski, Editor-in-Chief

Executive Staff

Paul K. Piontkowski ..... Editor-in-Chief
William J. Rooney ..... Managing Editor
Richard R. Joerres ..... Business Manager
Rev. John R. Trzaska, S.J. ..... Faculty Advisor

Editorial Staff

Thomas J. Butler ..... Photography
Linda A. Gosselin ..... Prologue
Peter C. Van Hecke ..... Academics
Stephen Smith ..... Boston
Jane Hauber ..... Seniors
Leslie Jones ..... Seniors
Beth Malloy ..... Seniors
Mary Kay Cooney ..... Student Life
Nancy Murphy ..... Sports
Kris Krok ..... Activities
Jay Leach ..... Darkroom Manager
Greg Gluz ..... Layout
Douglas P. Wooding ..... Patrons
Thomas P. Elliott ..... Ads
Matthew D. Gemp ..... Staff Title Seeker

— IN MEMORIAM —

For 13 years, Fr. Trzaska was unflagging in his devotion to **Sub Turri.** His sudden passing leaves a tremendous void which will never quite be filled. Besides **Sub Turri,** Fr. T. was extremely dedicated to his work in the Chemistry department, his teaching, and his great love of nature. But he was more than just a faculty moderator or a teacher. He was a great friend and a fount of guidance for numerous inexperienced **Sub Turri** staffs. This volume, which he never got to see, is dedicated to Fr. Trzaska with eternal gratitude from the staff of the **Sub Turri.**

Rev. John R. Trzaska, S.J., Faculty Advisor

William J. Rooney, Managing Editor

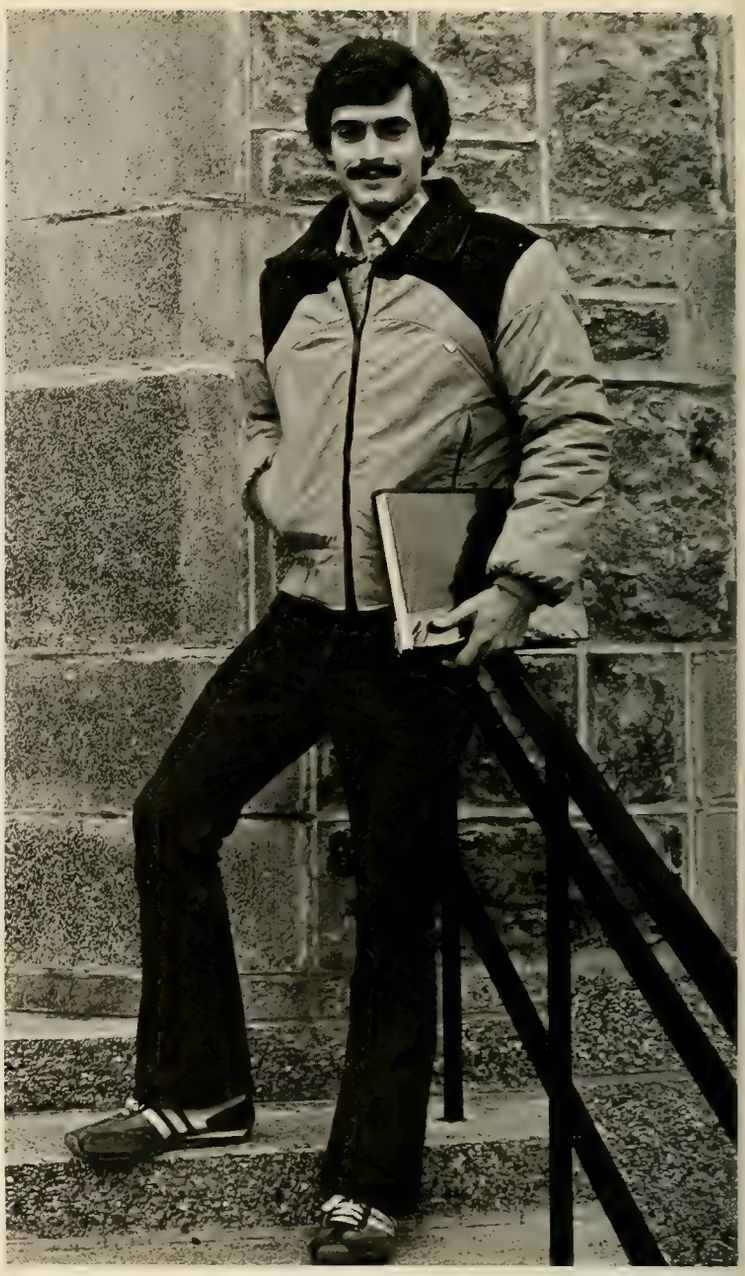

Richard R. Joerres, Business Manager

The poem "In a Station of the Metro" written by Ezra Pound was used in the Student Life section. John Sloan Dickey's "Conscience and the Undergraduate", **Atlantic**, April, 1955, appeared on page 37.

Photos of Pope John Paul II (pages 22-23) were compliments of Delma Studios. All art work was done by John Long and Tim Connors.

On behalf of the 1980 **Sub Turri** staff, we would like to extend our thanks to the following persons: Gerson Sirot and Paul Fasshauer (photographer) of Delma Studios; Dick Lowe and Mr. R.A. Hunter of Hunter Publishing; Kathy Gallager and the staff of the Registrar's Office; Reid Oslin and the Office of Sports Publicity; the generosity of our advertisers and Patrons; and to the class of 1980 and their families.

We would like to extend a very special thanks to Linda Miller of Hunter Publishing, John Kurdziel of Delma Studios and our omnipresent faculty advisor, Fr. T.

The 1980 **Sub Turri** was Printed by Hunter Publishing Co. of Winston-Salem, North Carolina in April of 1980.

The cover material is a maroon lexotone, elephant grain, with a four color, bled, tip-on (printed on 100 pound gloss enamel). The tip-on is surrounded with an one-eighth inch embossed bead line. **"Sub Turri"** is embossed in Palatino type and silk screened. The binder is silk screened on ungrained section.

Pages 1-40 and 417-424 are printed on 100 pound gloss enamel. Pages 41-416 and 425-508 are printed on dull enamel with black ink. Optima type style was used throughout the body of this book.

The divider pages are printed on a 20 percent black screen background with a 40 percent screen spot color. All of the photos used in the divider pages had the backgrounds dropped out and were either duotoned or black and white half toned.

The Hunter Publishing Company representative was Linda Miller. The senior portraits were taken by Delma Studios of New York, New York.

Thomas J. Butler,
Photo Editor

Photo Staff, Row 1: L. to R. Jeff Mowers, Susi Perry, Mike Ferry; Row 2: L. to R., Greg Gluz, Jay Leach, Peter C. Van Hecke.

Stephen Smith
Boston Editor

Linda Gosselin, Prologue Editor

Peter C. Van Hecke, Academics Editor

Leslie Jones, Co-Senior Editor

Jane Hauber, Co-Senior Editor

Mary Kay Cooney, Student Life Editor

Beth Malloy, Co-Senior Editor

Kris Krok, Student Activities Editor

Jay Leach, Darkroom Manager

Nancy Murphy, Sports Editor

Thomas P. Elliott, Ads

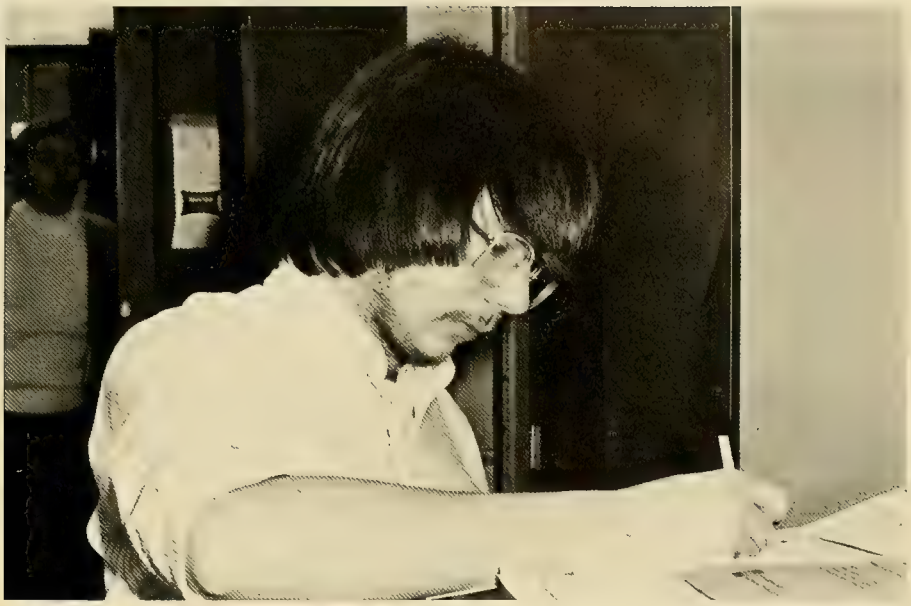

Greg Gluz, Layout Editor

Matthew D. Gemp, Staff Title Seeker

Douglas P. Wooding, Patrons

SUB TURRI 1980

Boston College
Chestnut Hill, MA 02167
(617) 332-3350

Paul Piontkowski
Editor-in-Chief
William Rooney
Managing Editor
Richard Joerres
Business Manager
Rev. John Trzaska, S.J.
Faculty Advisor

From the editor:

As I write this letter, the termination of the 1980 **Sub Turri** is at hand. I regret to say that, after four years, I will leave the book with many mixed emotions. In just a few short months I have come to know many of the difficulties that have faced each editor in publishing a book of the **Sub Turri**'s magnitude. However, in spite of this, I have attained a true sense of accomplishment from such a task. I feel that the credit does not just belong to the editor but to that of his staff.

Although the **Sub Turri** staff was relatively inexperienced, our combined efforts enabled us to produce a yearbook consistent with the high quality and excellence experienced in the past. I must express my thanks to every dedicated member who struggled to complete this yearbook. I would like to extend a very special thanks to a man that has received very little recognition for his endeavors. The usually welcomed advice, never ending patience, and overall help from our faculty advisor, Fr. T., has not gone unnoticed. Without his efforts, the completion of the 1980 **Sub Turri** would have been considerably more difficult.

Now that you have seen the 1980 **Sub Turri** I hope you feel as I do. I think one will agree that each picture depicts a very memorable and perhaps a personal experience that we will cherish in the future. When we look back at our college days, the yearbook will help us to remember the times that were so dear to us.

Cordially,

Paul Piontkowski
editor in chief

ADS AND PATRONS

THE Heights

BOSTON COLLEGE'S INDEPENDENT STUDENT WEEKLY

EVERYBODY READS US (EVERYBODY)

ALUMNI SUBSCRIPTIONS
ARE AVAILABLE. FOR MORE
INFORMATION WRITE:
THE SUBSCRIPTION MANAGER
THE HEIGHTS
% BOSTON COLLEGE
CHESTNUT HILL, MASS. 02167

Delma Studios
INC.

OUR
OFFICIAL
PHOTOGRAPHER

225 PARK AVENUE SOUTH

NEW YORK, N. Y. 10003

BEST WISHES TO THE FUTURE —
And Thanks For the Memories.

Reverend Edward J. Hanrahan, S.J.
Dean of Students

·announcements·articles·booklets·books·brochures·
·carbonless forms·cards·catalogues·charts·covers·
·computer print-outs·diagrams·directories·envelopes·
·exams·forms·guides·invitations·labels·letterheads·
·lists·manuals·mailers·maps·minutes·newsletters·
·notices·poems·postal cards·posters·pads·
·proposals·questionnaires·reports·reprints·
·resumes·schedules·stationery·signs·
·statistics·tables·tests·work orders·

bc press

boston college
b-59 higgins hall
chestnut hill ma 02167
617-969-5628

CONGRATULATIONS TO THE CLASS OF 1980

From the Members
of
the

Gold Key Society

"Service and Sacrifice"

Come on down —
everybody knows it's the
best Pizza in town.
Serving B.C. students
for almost two decades.

Pino's Pizza
1920A Beacon Street
Brighton
Phone 566-6468

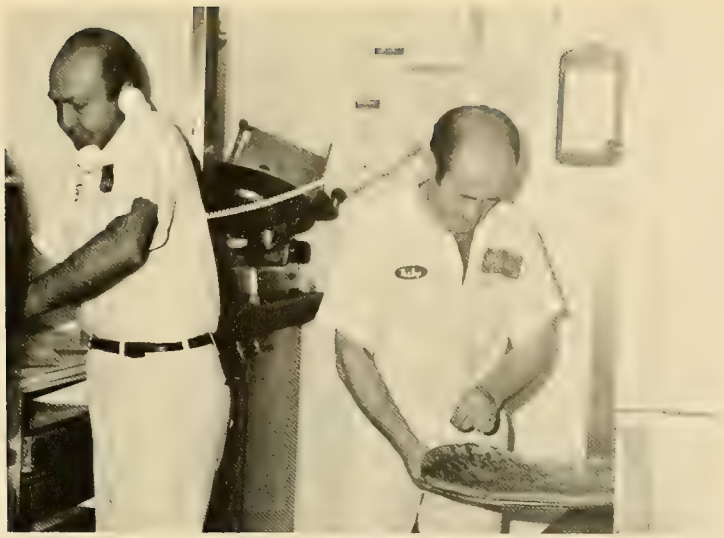

THE BOSTON COLLEGE ALUMNI ASSOCIATION WELCOMES THE CLASS OF 1980

The future of the University is in the hands of you and all of our Alumni.

Per Te Vincemus

We can't turn back the ocean's tide,
As it breaks upon the shore,
We can't return and live again
The days and scenes of yore.

For progress, ever progress
Is the world's most earnest cry,
And we must go with the hurrying stream
Or the stream shall pass us by.

So it's not from choice or pleasure
That we take our leave to-day,
But it is just, because we must
That we hasten on our way.

Now we pause ere the final leave-taking,
While we think of the years that have flown,
Yet the time we have spent, we shall never repent
When older and wiser we've grown.

As the waves roll away from the sea-shore
We're leaving for places unknown;
But our hope is that we, always shall be,
Forever and ever Thine own.

— Thomas L. Quilty

ALUMNI HALL, 74 Commonwealth Avenue,
Chestnut Hill, MA 02167 (617) 965-3360

SERVICE LIQUOR MART

1698 Commonwealth Ave., Brighton, Mass.
232-3733

Come in and see our new store. We offer a wide variety of fine wines, liquor, and beer.

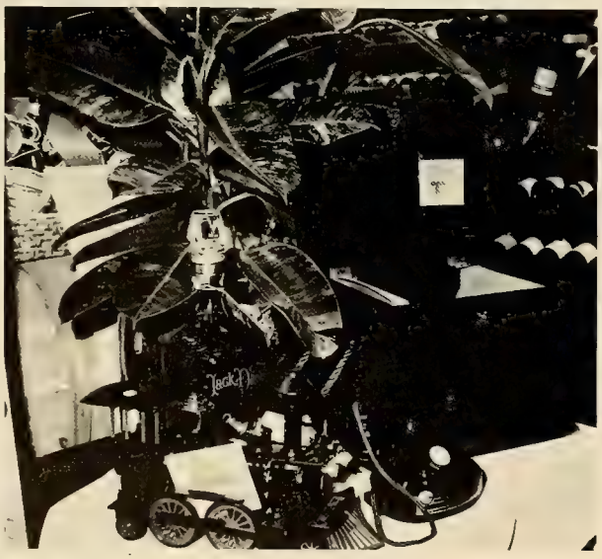

Good Luck to the Class of 1980

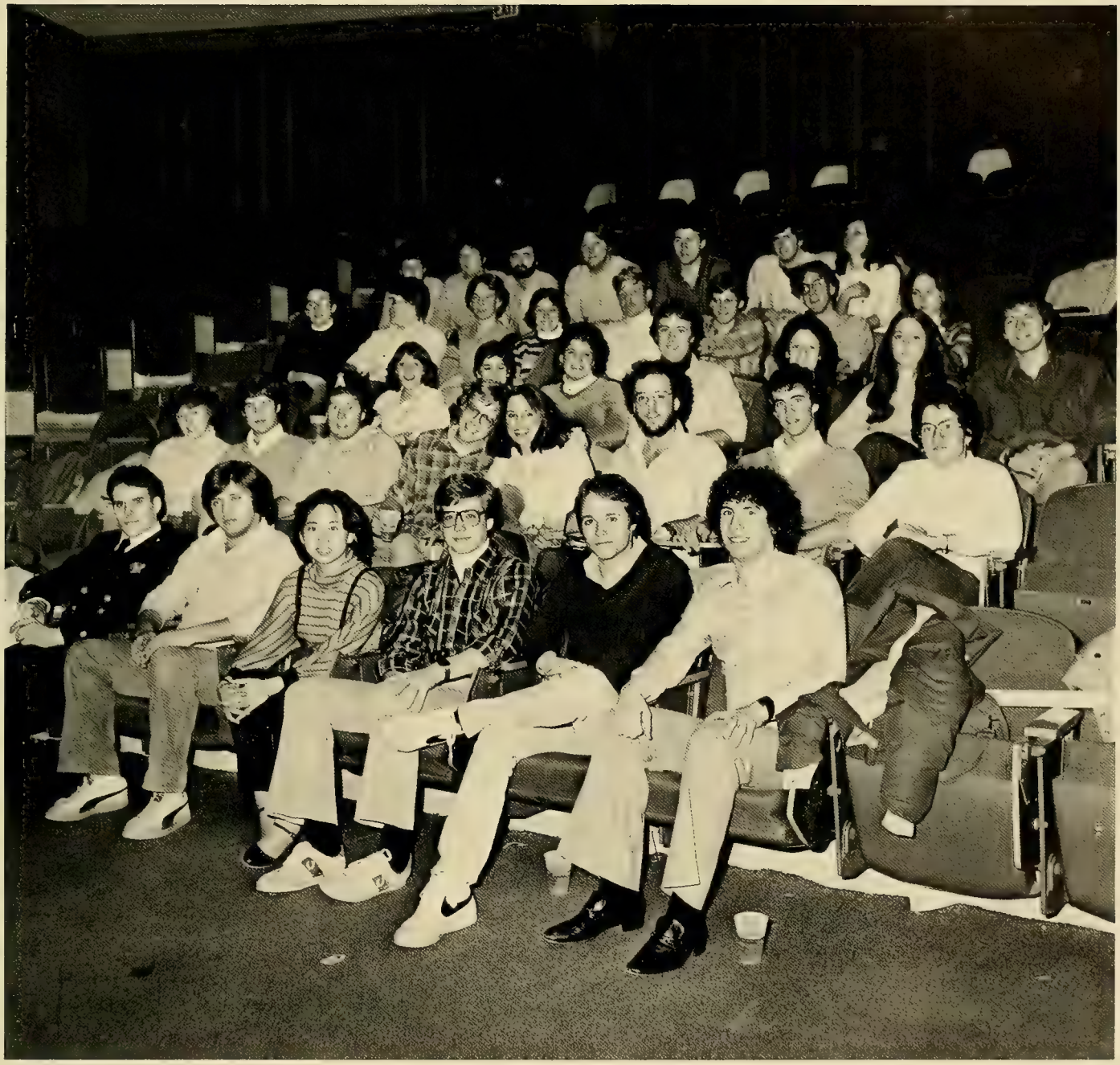

The Undergraduate Government of Boston College

The University Chorale

C. Alexander Peloquin
Director

recalls with pleasure
25 years of enthusiastic
audiences in McElroy Commons,
Newton Chapel, Paris, New York,
Providence, Worcester, London,
Washington, D.C. and
Boston
1955-1980

The Cross and Crown

Senior Honor Society
of the
College
of
Arts and Sciences

Congratulations to the Class of 1980 Boston College

John Harrison, Associate Dean
Marie McHugh, Assistant Dean
Henry McMahon, Associate Dean
T.P. O'Malley, S.J., Dean

The College of Arts and Sciences

University Chorale Concert Program Schedule 1976-1980

November 20, 1976	8:15 p.m.	Noel — An Evening of Music by Charpentier & Handel Messe de Minuit pour Noel Messiah Nan Danket Alle Gott	Newton Chapel M.A. Charpentier G.F. Handel Parchabel
December 10, 1976	8:00 p.m.	Advent Service of Light Canticle of Simeon O Come O Come, Emmanuel	Newton Chapel Alexander Peloquin
March 26, 1977	8:15 p.m.	A Concert of Psalms Laudate Dominum The Old Hundreth Psalm Tune Shout for Joy	McElroy Commons W.A. Mozart R. Vaughan Williams Alexander Peloquin
April 2, 1977	8:00 p.m.	Palm Sunday Liturgy	Newton Chapel
May 22, 1977	2:00 p.m.	Baccalaureate Mass Lyric Liturgy	Recreation Complex Alexander Peloquin
December 3, 1977	8:30 p.m.	A Concert of English Music Christ is Risen Again Missa Brevis Fantasia on Christmas Carols Let Their Celestial Concerts	St. Ignatius Church William Byrd Zoltan Kodaly R. Vaughan Williams G.E. Handel
January 7, 1978	8:00 p.m.	A Concert of English Music Rejoice in the Lord Alway He Watching Over Israel Jesus Christ is Lord	Farm Street Church London, England Henry Purcell Alexander Peloquin Felix Mendelssohn
January 8, 1978	11:00 a.m.	Sunday Mass Lyric Liturgy	Farm Street Church Alexander Peloquin
January 8, 1978	5:00 p.m.	Sunday Mass Lyric Liturgy	Westminster Cathedral London England Alexander Peloquin
April 15, 1978	8:00 p.m.	The Spring Concert Requiem The Promised Land	Newton Chapel W.A. Mozart Alexander Peloquin
May 21, 1978	2:00 p.m.	Baccalureate Mass The Promised Land	Recreation Complex Alexander Peloquin
November 18, 1978	8:00 p.m.	Tu Es Petrus: In Honor of Popes John Paul I & II Gloria Cantique de Jean Racine Tu Es Petrus	Newton Chapel A. Vivaldi G. Faure F. Liszt
December 10, 1978	8:00 p.m.	Advent Liturgy Gloria of The Bells	Newton Chapel Alexander Peloquin
March 24, 1979	8:00 p.m.	Spring Concert Psalm 86 Psalm 150 O Sing With Gladness	Newton Chapel Holst Frank Gataldi
March 31, 1979	8:00 p.m.	Spring Concert Litany of the Virgin Hymn of the Universe	Cathedral of Saint Paul the Apostle, N.Y. City Poulenc Peloquin
May 18, 1979	2:00 p.m.	Baccalaureate Mass Lyric Liturgy	Recreation Complex Alexander Peloquin
October 27, 1979	8:00 p.m.	Americana Soon Ah Will Be Done Shall We Gather At The River? Battle Hynm of the Republic	McElroy Commons William Dawson Robert Lowry Peter Wilhousky (arr.)
December 8, 1979	8:15 p.m.	A Christmas Concert Tu Es Petrus Hallelujah Shout for Joy	Newton Chapel Liszt Handel Alexander Peloquin
January 5, 1979	6:00 p.m.	Notre Dame Cathedral Evening Mass Lyric Liturgy	Paris, France Alexander Peloquin
January 6, 1980	5:30 p.m.	St. Louis des Invalides Gloria Ad Modum Tubae En Son Temple Sacre Laudate Dominum	Paris, France Dufay Mauduit M.A. Charpentier
January 8, 1980	8:30 p.m.	St. Ignace Psaume Solennelle Happiness Soon Ah Will Be Done	Paris, France Jean Langlais Alexander Peloquin William Dawson
March 23, 1980	8:00 p.m.	Assumption College Concert Psalm 150 Hallelujah Jesu Joy of Man's Desiring	Mechanics Hall Worcester, MA Franck Beethoven Bach
March 29, 1980	7:30 p.m.	Palm Sunday Mass American Liturgy	Newton Chapel Alexander Peloquin
April 25, 1980	8:15 p.m.	Alexander Peloquin 25th Anniversary Concert Sanctus Ave Verum A Prayer for Us	Symphony Hall Boston, MA Gounod Mozart Alexander Peloquin
May 18, 1980	2:00 p.m.	Baccalaureate Mass Gloria of The Bells I Pray For My Friends Faith, Hope, and Love Our Father — Lyric Liturgy	Recreation Complex Alexander Peloquin Alexander Peloquin Alexander Peloquin Alexander Peloquin

Austin O'Malley
Ann O'Malley

in pace

John and Jeanne Rogers,
late of the Brookfields and
Brookline,
now happily resident in
Greenlawn, New York —
Blessed anniversary
1955-1980

Compliments
of the

**BOSTON COLLEGE
ATHLETIC
ASSOCIATION**

**To the members of
the Student
Program in
Admissions
"Thanks for all
your help"**

**From the entire
Admissions
staff and the
Class of 1984!**

Compliments of B.C. Bookstore.

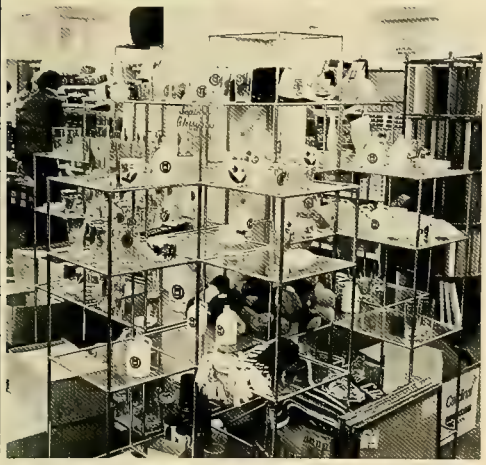
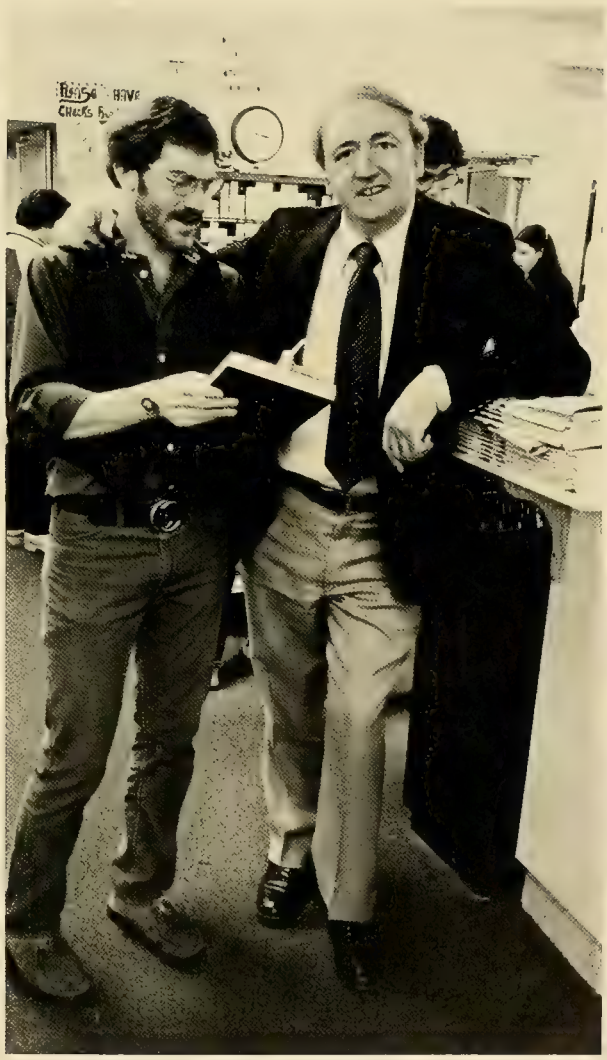

Congratulations to the Graduating Class of 1980

from the S.O.M. Honors Program

And to the following members of the Honors Program:

(Floor) JoAnn Zimmerman, Debbi Dulcetti, Marie Mikolyczyk. (Sitting) Ellen White, Diane diScipio, Chris Reynolds, Liz Cox, Mary O'Neill, Terri Goggins, Nancy Monahan. (3rd Row) Bill Geary, Mike Mondello, Cynthia Lyden, Clif Ryding, Lori Colella, Paul Deninger, Anne Punzak, Tim Curran. (4th Row) Lisa Pagliarulo, Reid Murray, Steve O'connor, Dave Priddle, Regina Donahue. (Top Row) Donal Orr, Ray Radigan, Rich Rapp, Peter Knott.

Perini is proud of its construction management, quality workmanship and on-time delivery of facilities to its clients in private industry as well as public agencies.

Perini
Corporation

CONSTRUCTION AND LAND DEVELOPMENT

Framingham, Massachusetts 01701 · Tel. (617) 875-6171

Offices in Boston, San Francisco, West Palm Beach and Edmonton, Alberta

CONGRATULATIONS TO THE CLASS OF 1980 FROM:

KOWLOON
RESTAURANT

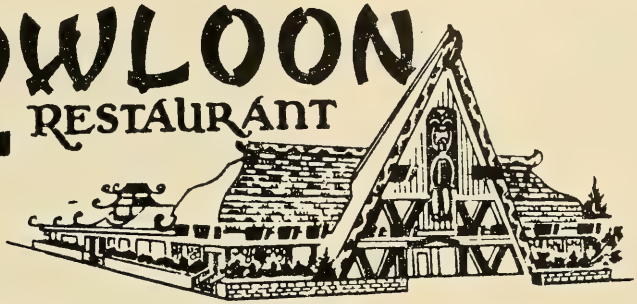

Open Daily: 11:30 A.M. To 2:30 A.M. • FRIDAY & SATURDAY 11:30 A.M. To 3 A.M.

LUNCHEON SPECIALS

VISIT OUR COCKTAIL LOUNGE & VOLCANO BAY ROOM

DANCING NITELY

PRIVATE BANQUET ROOM 50 TO 475

FOR ORDERS TO TAKE OUT

Tel. 233-0077 • 233-1236 • 233-9719

948 Broadway, SAUGUS, Route 1, Northbound

Compliments of Dick Lowe
and Hunter Publishing Company

Mr. and Mrs. A. Abbondanza
Mr. and Mrs. Edward A. Agonis
Mr. and Mrs. J.A. Angolia
Dr. and Mrs. Amelio A. Annese
Mr. and Mrs. Arthur Antetomaso
Mr. and Mrs. J.R. Arsenault
Dr. and Mrs. Carl Austin
Mr. and Mrs. Robert M. Auld
Mr. and Mrs. George M. Baker
Mr. and Mrs. Edward J. Barnes
Mrs. Richard C. Barry
Mrs. Walter Barry
Mr. and Mrs. Andrew Basala
Mr. Harold Beauchamp
Mr. and Mrs. Eugene Begley
Mrs. Jane A. Behan
Mr. and Mrs. Kasper Bejoian
Mr. and Mrs. Joseph Belcinski
Constantine Beldekas
Mr. Peter P. Benedetto
Mr. and Mrs. Edward Berhalter
Mr. and Mrs. Peter M. Berkery
Bernice M. Bermingham
Mr. and Mrs. Edward S. Bilzerian
Mr. and Mrs. Raymond P. Blanchette
Mr. R. Paul Bodson
Mr. and Mrs. Anthony J. Bonadies
Mr. and Mrs. Vincent Bove
Mr. and Mrs. Dennis J. Bowen
Mr. and Mrs. Roger Bowler
Mr. and Mrs. Richard M. Boyle
Mr. and Mrs. Frank X. Brady
Mr. and Mrs. Richard R. Breda
Mr. and Mrs. William L. Brennan
Mr. and Mrs. Donald J. Breton
Mr. Peter D. Bricker
Mr. and Mrs. William L. Brooks
Dr. and Mrs. Curtland C. Brown, Jr.
Mr. and Mrs. Leonard A. Bruskiewitz
Mr. and Mrs. Ernest J. Buonocore
Dr. and Mrs. Irving L. Burness
Mr. and Mrs. Robert D. Brown, Jr.
Mr. and Mrs. Leo F. Buckley
Mr. and Mrs. Daniel M. Burns
Mr. and Mrs. Francis M. Burns
Peter M. Bury
Mr. and Mrs. John F. Butler
Mrs. Pierre J. Butschere
Mr. and Mrs. Joseph L. Caffery, Jr.
George Cain
Mr. and Mrs. James F. Callahan

Besides the financial help, the following list of patrons represents a welcomed encouragement during the bleak, weary, dreary days of production deadlines. For this, the staff of Sub Turri says, "Many thanks, God bless."

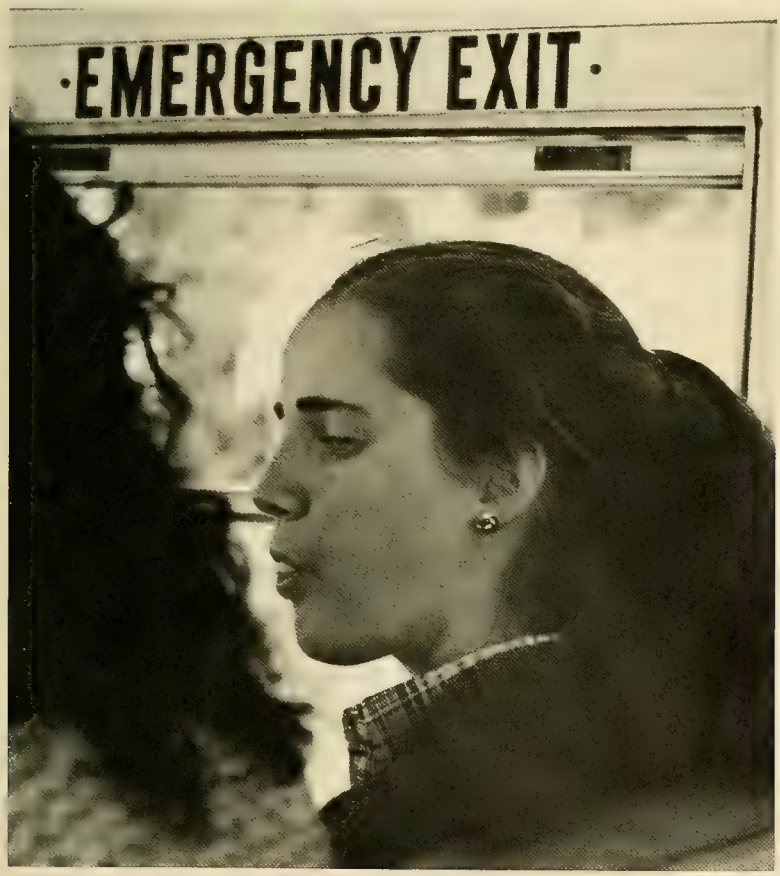

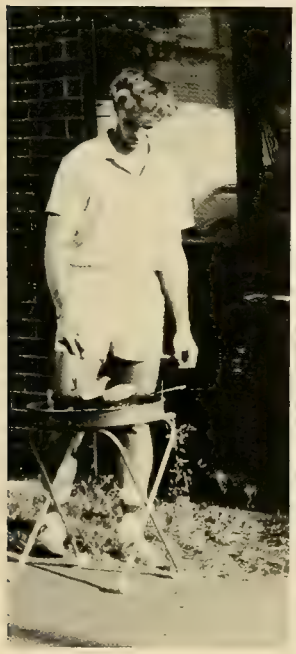

Mrs. X.C. Callas
Dr. and Mrs. N. Camardese
Consuelo Camporredondo
Mr. and Mrs. Joseph D. Cantey
Robert J. Capece
Mr. and Mrs. William T. Carey
Mr. and Mrs. Arnold Carrese
Mr. and Mrs. Francis J. Carroll
Mr. and Mrs. John H. Carter
Mr. and Mrs. Paul J. Casey
Mr. and Mrs. Thomas H. Casiello
Mr. and Mrs. William H. Casson
Mr. and Mrs. Roland Cayer
Mr. and Mrs. Roy Chase
Mr. and Mrs. Joseph D. Chastanet
Dr. and Mrs. Nicholas J. Christ
Mr. and Mrs. W.L. Christianson
Sen K. Chu
Ralph Citino
Mr. and Mrs. Owen R. Clarke
Dr. and Mrs. Edward Clerkin
Mr. and Mrs. Charles A. Clifford
Mrs. Mary E. Coan
Mr. and Mrs. James P. Collins
Mrs. Edward P. Connors
Alfred F. Contarino
Mr. and Mrs. John Conte
Mr. and Mrs. Edwin A. Cook
Mr. and Mrs. Martin L. Cook
Dr. and Mrs. Harold J. Cordner
Mr. and Mrs. Richard J. Corradino
Mr. and Mrs. Anthony V. Cosentino
Thomas Cosgrove
Mrs. Josephine Cossuto
Mr. and Mrs. Gerald M. Costello
Mr. and Mrs. James B. Coyle, Jr.
Mr. and Mrs. Kenneth J. Croft, Jr.
Mr. and Mrs. Daniel F. Crough
Mr. and Mrs. John J. Crowley
Mr. and Mrs. Wilbur Curry
Mr. and Mrs. Harold F. Curtin, Jr.
Charles P. Daly
Doris Mullen Daly
Mr. and Mrs. Michael N. Dane
Mr. and Mrs. Robert W. Daum, Jr.
Berje and Muriel David
William and LouAnn Dehen
William Delaney
Anthony A. and Antoinette M. DeLise
Mr. and Mrs. Sooren A. Demurjian
Miriam and Eugene Dessureau

Mr. and Mrs. A.J. DiBona
Mr. and Mrs. A. DiFilippo
Mrs. Gertrude H. Dillon
Mrs. Corinne DiScipio
Bernard and Helen Dolan
Mr. and Mrs. John F. Dolan
Atty. and Mrs. Thomas J. Dolan
Mr. and Mrs. Robert P. Dolbee
Mr. and Mrs. Albert F. Dolcetti
Dr. and Mrs. Feszi Domni and Family
Mr. and Mrs. John C. Donnelly
Mr. and Mrs. P. D'Orsi
Col. John P. Downing, Jr.
Mr. and Mrs. William J. Dracksdorf
Mr. and Mrs. Ralph E. Drake, Jr.
Mr. and Mrs. Joseph F. Duggan
John P. Dunfey
Mr. and Mrs. Arthur J. Dupre, Jr.
Edmond Dutkiewicz
Mr. and Mrs. Robert A. Dwight
Mr. and Mrs. William E. Dwyer
Mr. and Mrs. William E. Dwyer, Jr.
Mr. and Mrs. Philip Eckland
Sheila Waters Edelstein
Catherine and Harold Eicher
Mr. Joseph Eisenberg
Mr. and Mrs. Edwin Ellis
Mr. and Mrs. Richard Emery
Mr. and Mrs. Leo Michael Evangelista
Jane Marie Fallon
Mrs. Edward Farkouh
Mr. and Mrs. Robert J. Farrell
Mr. and Mrs. James D. Fasulo
Mr. and Mrs. James G. Fay
Albert C. Fellinger
Mr. and Mrs. Joseph R. Ferrante
Mr. and Mrs. Charles Ferro
Mrs. Barbara V. Fiore
Mr. and Mrs. Richard D. Fitzgerald
Frank and Anne Fitzpatrick
F. Leo Fitzpatrick
Dr. and Mrs. Thomas A. Flaherty
Mr. and Mrs. Thomas F. Flaherty, Jr.
Mr. and Mrs. Edwin Fleck
Dr. and Mrs. Adolph Flemister
Dr. and Mrs. Albert F. Fleury
Dr. and Mrs. Hugh V. Foley
Mr. and Mrs. Michael P. Foody
Mr. and Mrs. James A. Ford
Mr. and Mrs. James A. Forte
Mr. and Mrs. Fred C. Franco

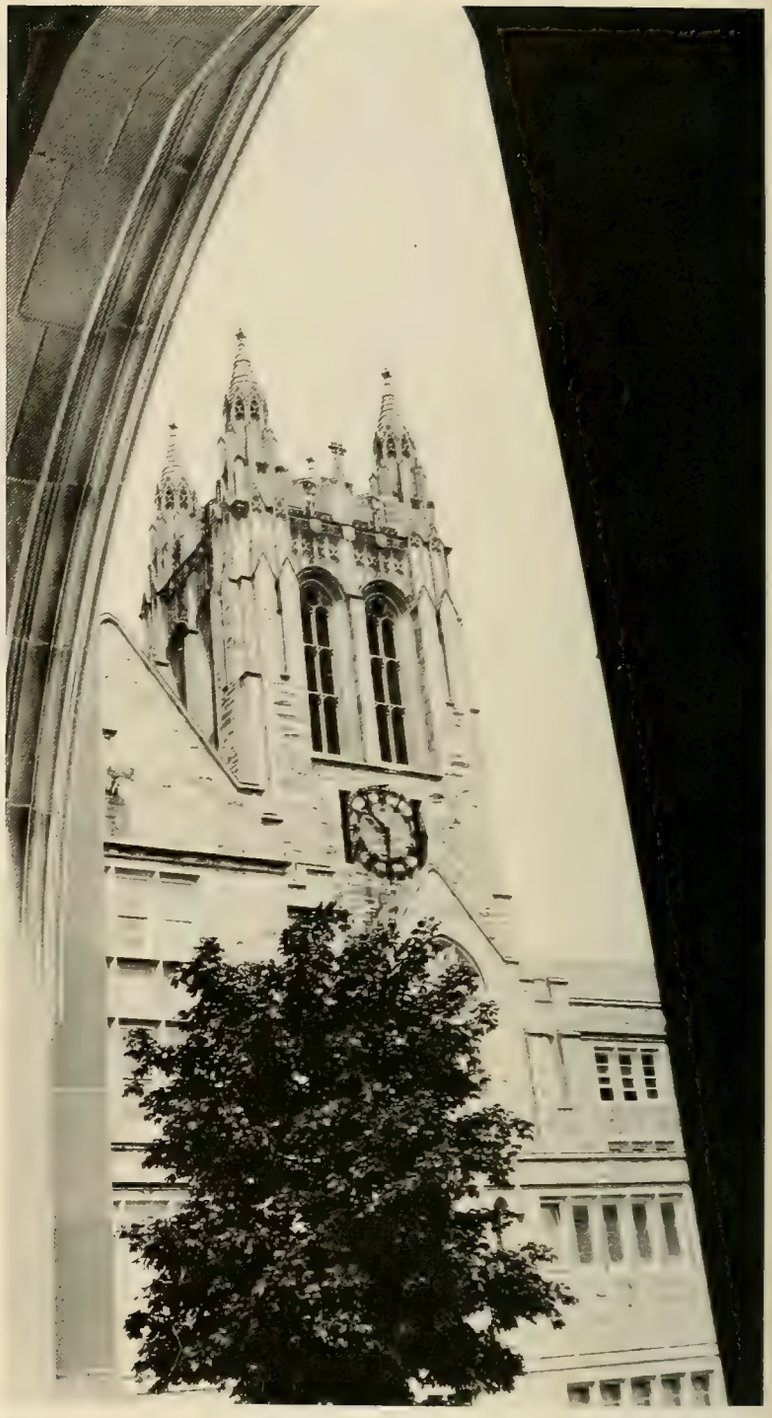

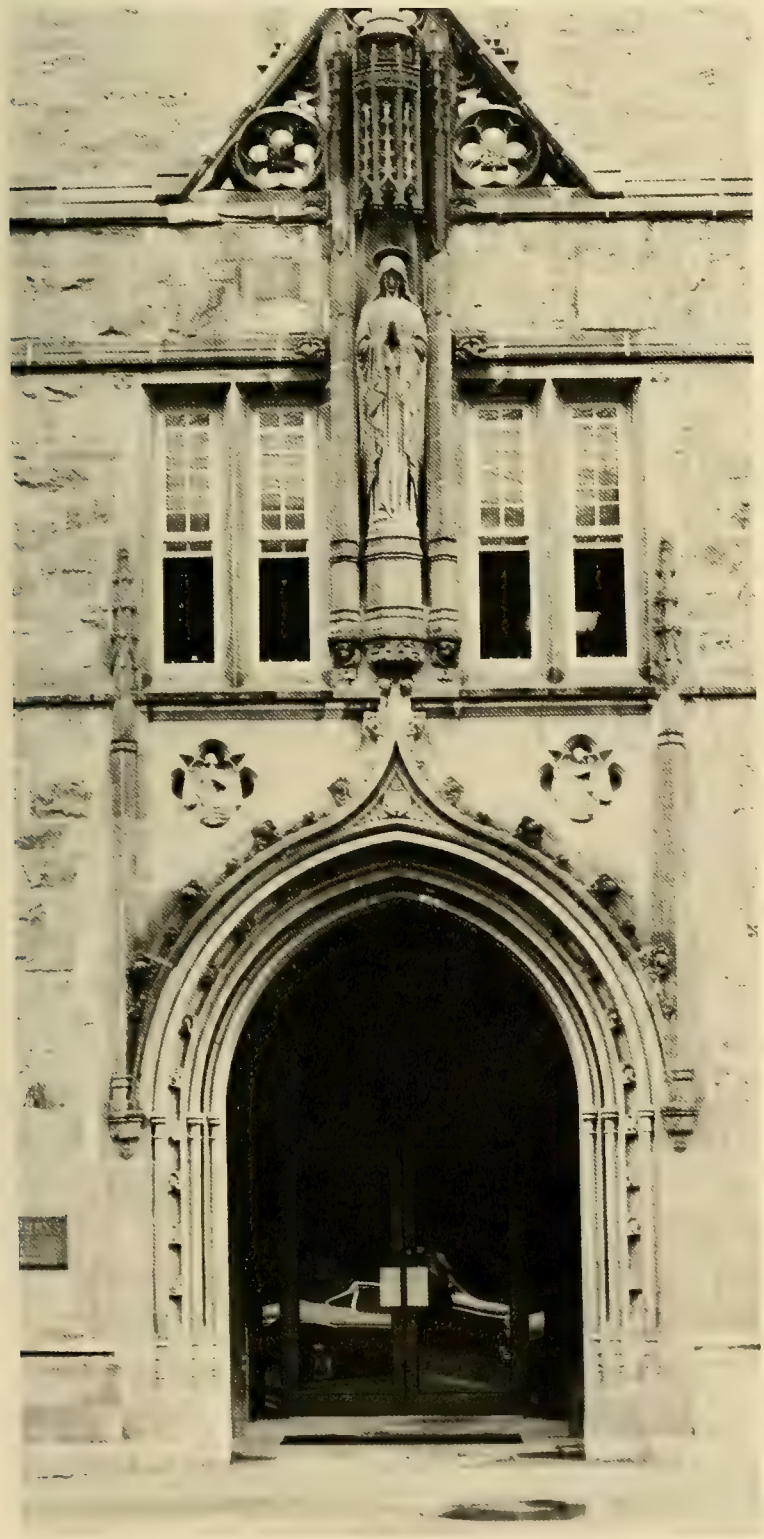

Uncle Frank
Mr. and Mrs. Edward Freda
Mrs. C. Ashmead Fuller, Jr.
Joan and Richard Gagne
Mr. and Mrs. Dominick J. Galage
Mr. and Mrs. Francis B. Galinski
Mr. and Mrs. Arthur H. Galipeau
A. Keith Gallacher
Mr. and Mrs. H. Gallasch
Mr. and Mrs. T. Galligan
Mr. and Mrs. Robert J. Gamache
Mr. and Mrs. John H. Gannon
Mr. and Mrs. James A. Gardner
Phyllis and Bennett Glazer
Mr. and Mrs. Louis Giatras
Dr. and Mrs. George T. Gildea
Ann E. Gillan
A.J. Gilmartin
Mr. and Mrs. Sebastian T. Gionfriddo
Mr. and Mrs. Joseph Golas, Sr.
Mr. Jose M. Gonzalez
Mr. and Mrs. William H. Gordon, Jr.
Mr. and Mrs. Frederick A. Graczyk
Mr. and Mrs. J.E. Graham
Mr. and Mrs. Edmund D. Grammer
Elizabeth R. Grantham
Mr. and Mrs. Joseph C. Gravina
Mr. and Mrs. John W. Greaney
Mr. and Mrs. Lawrence E. Green
Mr. and Mrs. Thomas J. Green, Jr.
Dr. and Mrs. Laurence F. Greene
Dr. and Mrs. John J. Greenler
Mr. and Mrs. Donald K. Greer
Mr. and Mrs. James A. Griffiths
Mr. and Mrs. Edward M. Gromala
Richard Guinan
John D. Guman, Jr.
Halim G. Habib, M.D.
The Haffey Family
Dr. and Mrs. George Hahn
Mr. and Mrs. Reginald Hamilton
Mr. and Mrs. George S. Harding
James E. and Margaret A. Hart
Mr. and Mrs. Michael Hayes
J. Stephen Hayes, M.D.
Edith A. Heaney
Mr. and Mrs. B. Hegedorn
Hon. and Mrs. George P. Helfrich
Mr. and Mrs. Frank Henry
Dr. and Mrs. Philip D. Herrick
Bennet John Hess, M.D.

Mrs. Newell Hilliard
Mrs. Frank J. Hollis
Mr. and Mrs. Francis J. Hone
Mr. and Mrs. John E. Hughes
Mr. and Mrs. Joseph H. Hurd
Joseph P. Ingrassia
Michael J. Iovine
Edward and Dolores Jackson
Dr. and Mrs. Charles Janda
Mrs. Nancy Z. Jefferson
Mr. and Mrs. Frederick J. Jewkes
Mr. and Mrs. Robert Joerres
Mr. and Mrs. George H. Jones
Mr. and Mrs. Oscar Joseph, Jr.
Mrs. Donald G. Kaiser
Mr. and Mrs. Matthew A. Kane, Sr.
Arthur J. Kania
Mr. and Mrs. John A. Kasian
Dr. and Mrs. Arthur J. Kavanagh
Mr. and Mrs. John T. Kearney
Hon. and Mrs. William J. Kearney
Dr. and Mrs. Joseph M. Keating
Mr. and Mrs. Frederick J. Keith
Mr. and Mrs. Richard T. Kelley
Mr. and Mrs. Robert C. Kelley
Mr. and Mrs. Harutun Kehian
Mr. and Mrs. James P. King
Mr. and Mrs. Thomas F. Kinnealey
Prof. and Mrs. Walter H. Klein
Lauren E. Kolb
Edward and Dolores Kollins
Mr. and Mrs. Donald P. Kosak
Mr. and Mrs. Arthur S. Kranseler
Henry J. Krawczyk, M.D.
Lauri Kujanpaa
Mr. and Mrs. Theodore Kukulka
Mr. and Mrs. Zigmund J. Kulas
Mr. and Mrs. Frank Kuppens
Mr. and Mrs. Richard S. Lanoue
Mr. and Mrs. F.H. Lapnow
Mr. and Mrs. Richard Larkin, Jr.
Mr. and Mrs. Michael LaRocca
Mr. and Mrs. Francis J. LaRovere
Mr. and Mrs. George M. Laughlin
Dr. and Mrs. R.M. Lawrence
Dr. and Mrs. James B. Leach, Jr.
Mr. and Mrs. Arthur V. Leary
Mr. and Mrs. Edmund J. Leary
Mr. and Mrs. J.E. Lenhart
The Lescher Family
Dr. and Mrs. Charles K. Liddell

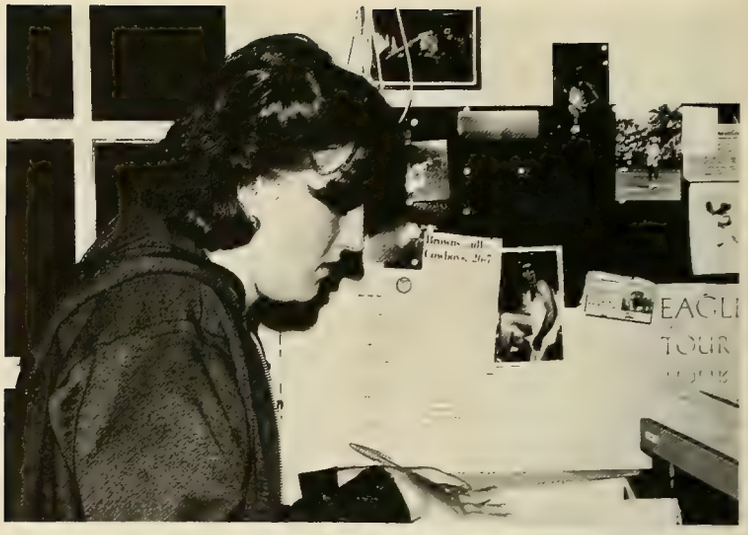

Mr. and Mrs. Joseph G. Liska
Mr. and Mrs. Joseph G. Liska
Mr. Frank J. Lombardi
Mr. and Mrs. Doyle W. Lott
Mr. and Mrs. Theodore A. Lussier
Mr. and Mrs. Edmund P. Luther
William and Dolores MacClymont
Mr. and Mrs. George Madarasz
Mr. and Mrs. John L. Mahoney
Mr. and Mrs. Robert Malkin
Mr. and Mrs. Norman M. Mallor
Mr. and Mrs. George Maloof
Mr. and Mrs. Richard L. Mappes
Mr. and Mrs. Roy C. Marcucci
Mr. and Mrs. Pasquale J. Mariano
Mr. and Mrs. Michael J. Marra
Mr. and Mrs. Donald K. Martin
J.G. Martin
Mr. and Mrs. Joseph C. Martirano
Dr. and Mrs. Robert A. Massouda
Mr. and Mrs. Joseph Mastrocola
Dr. Charles McAtavey
Mr. and Mrs. William J.McCabe
Mr. and Mrs. William J. McCahill
Mr. and Mrs. William R. McCarran
Mr. and Mrs. Frank McCarthy
The McCrudden Family
Mr. and Mrs. Robert P. McDonald, Sr.
Tom and Regina McElroy
Mr. and Mrs. B.X. McGeady
Dr. and Mrs. Thomas J.P. McGowan
Joan McGrath
James J. McGuire
Bill and Margaret McLaughlin
Mr. and Mrs. George L. McLaughlin
Mr. and Mrs. Thomas J. McManus
Mr. and Mrs. Raymond J. McNolty
Mr. and Mrs. Joseph G. Meehan
Antone Meniz
Mr. and Mrs. Paul J. Merck
Mr. and Mrs. Charles J. Merlini
A. John Merola, M.D.
Mr. and Mrs. Robert K. Metzler
Mr. and Mrs. T. Michalec and Family
Dorothy and Stanley Mikolajczyk
Alfred L. Miller
Mr. and Mrs. Harold C. Miller
Henry E. Miller
Mr. and Mrs. Herbert L. Miller
Mr. and Mrs. Robert J. Mills
Mr. and Mrs. John Mish, Jr.

Lawrence Mishler
Mr. and Mrs. Charles W. Mitchell, Sr.
Mr. and Mrs. John Mladinich
Mr. and Mrs. John Molnar
Mr. and Mrs. John H. Monahan
Mr. and Mrs. Donald Morgan
Hye-Eire Morgans
Mrs. Justine B. Moriarty
Dr. and Mrs. George Moront
Jay and Harriet Morrill
John P. Morrissey
Mr. and Mrs. Cass Morrow
Dr. Ronald Moskowitz
Robert M. Mowers
Mr. and Mrs. Bernard J. Mulcahy, Jr.
Alice and Joseph Mulherin
Mr. and Mrs. Matthew G. Murphy
Patricia and Bernard J. Murphy
Mr. and Mrs. Richard J. Murphy
Mr. and Mrs. David J. Murray
Hyde H. Murray
Mr. and Mrs. Orlando Mustone
Dr. and Mrs. Delbert P. Nachazel
B.F. Nachtman
R. Bruce and Arax Noel
Dr. and Mrs. Thomas F. Nolan
Mrs. John G. Notaras
Mr. and Mrs. Lawrence Napolitano and Family
Mr. and Mrs. Theodore C. Nevins, Jr.
Mr. and Mrs. H.J. Newman
Dr. and Mrs. Francis C. Nichols
Emily and Ralph Nicoll
Mr. and Mrs. Albert Notarnicola
Mr. and Mrs. Lawrence H. O'Brien
Richard J. O'Brien
Mr. and Mrs. Thomas F. O'Connell
Mr. and Mrs. William F. O'Connell, Jr.
Mr. and Mrs. John J. O'Connor
Mr. and Mrs. John O'Connor
Mr. and Mrs. Lawrence J. O'Malley
Mrs. Joseph E. O'Neil
Daniel F. O'Sullivan
Mr. and Mrs. Wilfred O'Sullivan
Mrs. Julius Otfinoski
Mr. and Mrs. Richard P. Ouellette
Mr. and Mrs. Patsy S. Pagliarula
Mr. and Mrs. Othon Pagounes
Mr. and Mrs. Calvin Pardee IV
Paul Monte Music Studio
Georgette and Henry Perigaut
Mr. and Mrs. Raymond J. Petersen

Mrs. Addie Pickett
Mr. and Mrs. Donald R. Pinto, Sr.
Mr. and Mrs. Edward J. Pluta
Mr. and Mrs. Carl F. Piontkowski
Mr. and Mrs. Edward T. Ponek
Mr. and Mrs. Americo Posillico
Mr. and Mrs. Karl W. Punzak
Mr. and Mrs. Peter V. Puzinas
Kevin J. Queally
Mr. and Mrs. John A. Quinlan
Dr. and Mrs. John K. Quinlivan
Mr. and Mrs. Richard Rabbideau
Mr. and Mrs. Martin Racanelli
Mr. and Mrs. Giles E. Rae
Mr. and Mrs. Charles Raimondo
Mr. and Mrs. Laddman W. Randolph
Richard A. Rapp
Raul A. Ravelo M.D.
Mr. and Mrs. F. Ian Ravenscroft
Mrs. Alice C. Reiley
Dr. and Mrs. James J. Reilly
David G. Rennie
Mr. and Mrs. Joseph J. Rigney
Dr. and Mrs. Paul D. Ritger, Sr.
Mr. and Mrs. Howard Robinson
Mrs. Mary J. Roche
Mr. and Mrs. Robert B. Roche
Drs. Francis and Barbara Rockett
Albert Rogers
Mr. and Mrs. Wm. J. Rooney
Mr. and Mrs. Joseph Rosi
Mr. and Mrs. Harry Rubitsky
Robert and Rita Rust
Mr. and Mrs. John W. Ryan
Mr. and Mrs. Paul A. Ryan
Mr. and Mrs. Raymond F. Ryan
Thomas R. Ryan
Mr. and Mrs. Anthony J. Sabelli
Mr. and Mrs. Robert J. St. Onge
Mr. and Mrs. Anthony J. Salvato and Family
Mary A. Sammartino
Mr. and Mrs. S.D. Sandro
Mr. and Mrs. Severin Sartor
Mr. and Mrs. George R. Sateriale, Sr.
Marion E. Saxton
Mr. and Mrs. Aldo Scandurra
Peter and Mary Jane Scanlon
Dr. and Mrs. Charles J. Scheid, Jr.
P.K. Schlesinger
Mr. and Mrs. William C. Schulte, Sr.
Mr. and Mrs. George A. Schmidt

Dr. and Mrs. Louis J. Scordamaglia
Mr. and Mrs. Leonard A. Scott
Mr. and Mrs. Emil C. Secskas
Mr. and Mrs. Frank Sestak, Jr.
Mr. and Mrs. Walter Shalvoy
Robert K. and Maureen C. Shapter
Richard J. Shea
Mr. and Mrs. Henry G. Shephard
Dr. and Mrs. John T. Sheridan
Mr. and Mrs. Stanley Silver
Mr. and Mrs. John J. Silvestro
Mr. and Mrs. Nicholas Simonelli
Dr. and Mrs. P.A. Sirop
Mr. and Mrs. Herbert R. Skane
Mr. and Mrs. William J. Skerry
Skyline Fire Sprinkler Corp.
Elaine and Larry Smith
Mr. and Mrs. Paul G. Smith
Mrs. Joseph P. Sontich
Mr. and Mrs. Peter Sorgi
Ronald A. Sovinski
Mr. and Mrs. Ernest R. Stacey
Helen and Joe Stachowiak
Mr. and Mrs. John Staniunas
Mr. and Mrs. Frank Stanton
Paul S. Stanton
Mr. and Mrs. Robert Stein
Mr. and Mrs. Paul J. Stella
Dr. and Mrs. William Stephan
Mr. and Mrs. Gene Stevens
Mr. and Mrs. Richard T. Streeter
Mr. and Mrs. Gerald Sudbey
Ed Sueta, Sr.
Eugene F. Sullivan
Francis X. Sullivan
Mr. and Mrs. John E. Sullivan
John M. Sullivan
John P. Sullivan, M.D.
Dr. and Mrs. Lawrence X. Sullivan
Paul D. Sullivan
Mr. and Mrs. Robert R. Sullivan
Thomas R. Sweeney
Dr. and Mrs. Frank L. Swift
Mr. and Mrs. Edward V. Tarnell
Mr. and Mrs. Louis Taylor
Mr. and Mrs. Jack Pelkey
Mr. and Mrs. Ernest Therrien
Mr. and Mrs. Stanley E. Thomas
Mr. and Mrs. Francis J. Thompson
Mr. and Mrs. Richard H. Tierney
Mr. and Mrs. R.D. Timpany

The due date for receipt of Patrons was Jan. 1, 1980. The names of all Patrons received after this date will be in the Spring Supplement.

Mr. and Mrs. Frank Tobin
Mr. and Mrs. Frank J. Toole, Jr.
Mr. and Mrs. John F. Toomey
M. and Mrs. Roger Trafton
Mr. and Mrs. David Trojanski
Rev. and Mrs. Solon S. Tsandikos
Mr. and Mrs. D. Vincent Tuohy
Mr. and Mrs. Guy Turino
Mr. and Mrs. Gordon J. Turpin
Mrs. Sahag Tutunjian
Mr. and Mrs. John J. Twomey
Mr. and Mrs. Richard J. Ulbrich
Mr. and Mrs. E.J. Unterkoefler
Maurice R. Valente
Mr. and Mrs. Frank Valzania
Mr. and Mrs. Robert W. Van Auken
Dr. and Mrs. David C. Van Hecke
Dr. and Mrs. Adriano S. Veiga
Mr. and Mrs. Eugene R. Verrilli
Mr. and Mrs. Edward M. Vicenzi
The Village Clothesmith, Inc.
Mr. and Mrs. John M. Voccola
Mr. and Mrs. Richard J. Walano
Carl and Tucky Walker
Mr. and Mrs. John T. Wallace
Wally's Restaurant
Donald and Marie Walsh
Mr. and Mrs. James E. Walsh
Mr. and Mrs. William R. Webber
Edward J. Wezenski, Sr.
Mr. and Mrs. Robert D. Whalen
Mr. and Mrs. George I. Wiese
Mr. and Mrs. William R. Wilcox
Mr. and Mrs. William J. Wildes, Jr.
John E. Wise, Sr.
Ed and Dee Word
Dr. and Mrs. Richard Wurzelbacher
Mr. and Mrs. Dowell Yeager
John Rippey Young
Clara Zaccardelli
Daniel, Helen and Billy Zdanowicz
Mr. and Mrs. John F. Zimmer
Mr. and Mrs. Ronald H. Zimmer
Mr. and Mrs. Paul Zimmermann
Mr. and Mrs. Robert P. Ziomek

Mr. and Mrs. Jack C. Apple
Jame J. Beatty III
Mr. and Mrs. Roy Borin
Mr. and Mrs. John J. Brennan
Mr. and Mrs. Francis H. Brodbine, Jr.
Peter and Pauline Cantone
Mr. and Mrs. Arnold Cestari
Walter P. Corcoran
Mr. and Mrs. Steve C. Costas
Dr. and Mrs. Joseph A. Coyle
Matthew and Patricia Cronin
Mr. and Mrs. H.S. Cummings
Mr. and Mrs. Joseph P. Decaminada
Mrs. John O. de Mars
Herb and Rose Doherty
The John J. Fahey Family
Attorney and Mrs. Bernard D. Gaffney
Mr. and Mrs. Joseph J. Harkins
Mr. and Mrs. Paul Hollenbach
Mr. and Mrs. William Hudspeth
Mr. and Mrs. Wilfred Jeffers
Mrs. Thomas J. Kelley
Ed and Jean Kleffke
John and Joyce Lannig
A.J. Mazerolle
Mr. and Mrs. John P. McCadden
Mr. and Mrs. Peter J. McGraw
Mr. and Mrs. Albert T. Montemuro
Mrs. Warren K. Montouri
Mr. and Mrs. Robert E. Moore
Dr. and Mrs. Raymond F. Muench
Mr. and Mrs. Thomas E. Murphy
Mrs. A.C. Nichols
Dr. and Mrs. William L. O'Connell
Mr. and Mrs. James A. O'Gorman
Mr. and Mrs. Dominick J. Pisani
Mr. and Mrs. Robert W. Plunkett
Mr. and Mrs. Harry H. Pratt
Mr. and Mrs. William Roche
Mr. and Mrs. Edward R. Roemke
Mr. and Mrs. Nicholas T. Russo
Mr. and Mrs. Thomas Ryan
Mrs. Henry Schott
Mr. and Mrs. Joseph P. Schrank and Family
Mr. and Mrs. Henry Schrow
Mr. and Mrs. Donald Sweeney
Mr. and Mrs. William S. Szymanski, Sr.
Mr. and Mrs. G.P. Taillie
Mr. and Mrs. Walter R. Tedesco
Dr. and Mrs. D. Tomić
Mr. and Mrs. Fredrick M. Valerino
Mr. and Mrs. John Patrick White
Mr. and Mrs. Leo F. Wilson
The T.F. Zeller Family

The names of the patrons on this page were received between Jan. 1, 1980 and Feb. 7, 1980. Patrons received after this date will appear in the supplement.

Mr. and Mrs. Charles L. Ajamian
Philip D. Brooks
Mr. and Mrs. John D. Callahan
Luigi J. and Margaret Carifio
Mr. and Mrs. Robert Caty
Lillian Conway
Mr. and Mrs. Richard A. Derr
Mr. and Mrs. Hugh H. Dodson
Mr. and Mrs. R.W. Gleason
Mr. and Mrs. Lee Howlett, Jr.
Mrs. Richard J. Leonard
Mr. and Mrs. Edward J. Lobacki
Mr. and Mrs. John M. Long, Jr.
Mr. and Mrs. Robert W. Kelly
Lillian and Fred Meyer
Mr. and Mrs. John A. Needham
Mr. and Mrs. Richard P. O'Brien
Pleasant Dress Co.
Mrs. Dolores Ricco
Mr. and Mrs. Raymond J. Schaaf, Sr.
Mr. and Mrs. Arthur B. Sheehan
Mr. and Mrs. Robert L. Sommer
Mr. and Mrs. Francis J. Young

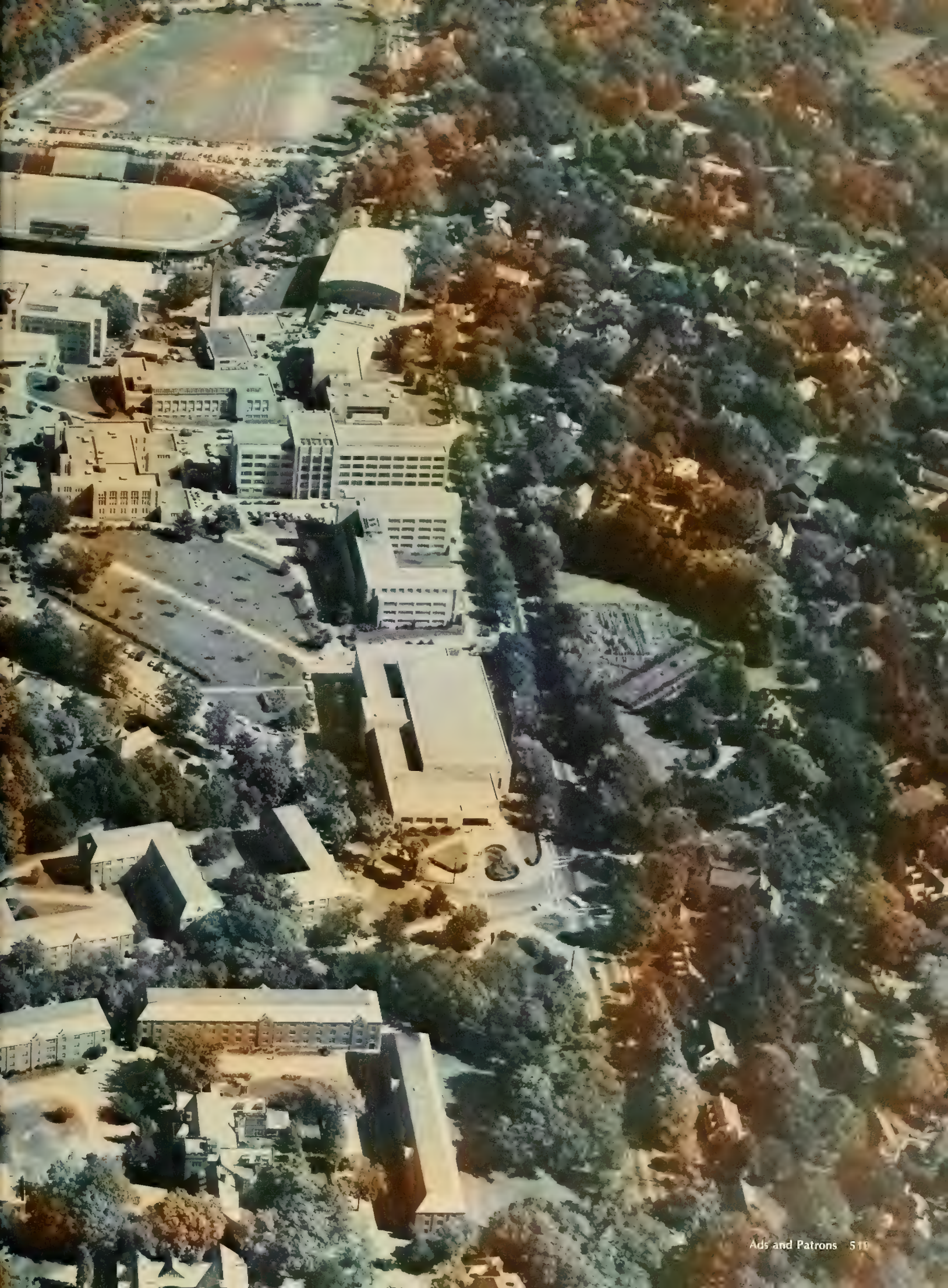

GENERAL INDEX

Academics 262
Accounting Academy 362
Activities 360
Ads and Patrons 485
Alpha Epsilon Delta 363
Alpha Kappa Alpha 364
Alpha Sigma Nu 364
Armenian Club 365
Arts and Sciences 268
Association for Women in Management 365
Alliance of Student Activities 366
Basketball — Men's 326
Basketball — Women's 322
Bellarmine Law Academy 366
Beta Gamma Sigma 367
Black Student Forum 367
Boston 418
Boston College Band 368
Boston College Cheerleaders 370
Chess Club 372
Commuter Committee 373
Chorale 374
Council for Exceptional Children 376
Cross Country 310
Cultural Committee 378
Delta Sigma Theta 380
Democratic Club 380
Do Brothers 381
Dramatics Society 382
Economics Caucus 384
Evening College 273
Field Hockey 304
Finance Academy 384
Film Board 385
Football 286
Free University 386
Fulton Debating Society 386
Geology Club 387
German Academy 387
Gold Key 388
Haley House 392
The Heights 390
Hillel 394
History 250
History Caucus 394
Hockey — Men's 334
Hockey — Women's 332
Humanities Series 393
Intramurals 354
Iota Phi Theta 395
Lacrosse 300
Le Cercle Francais 396
Marketing Academy 396
Mass PIRG 397
Mendel Club 398
O'Connell House 399
Omicron Delta Epsilon 400
Order of Cross and Crown 377
Phi Alpha Theta 400
Ping Pong Club 401
Pi Sigma Epsilon 401
Political Science Association 402
Pope John Paul II 22
Prologue 4
Pulse 402
Recreation Complex 280
Republican Club 403
Rugby 292
Sailing Club 403
School of Education 272
School of Management 274
School of Nursing 276
Senior Directory 440
Seniors 86
Senior Week Committee 404
Skiing 348
Soccer 294
Social Committee 406
Society for the Advancement of Management 404
SOE Senate 405
SOM Honors Program 405
Sports 278
Student Admissions Committee 408
Student Life 40
Student Management Consultants 408
Stylus 409
Sub Turri 410, 474
Swimming — Men's 344
Swimming — Women's 340
Tennis — Men's 306
Tennis — Women's 308
Track — Men's 316
Track — Women's 320
UGBC 414
UGBC Caucus 415
Volleyball 312
Wrestling 314
WZBC 416